JOHN ALBERT ROWLAND, 33°,

Digitized by the Internet Archive
in 2019 with funding from
Supreme Council of Canada Scottish Rite

https://archive.org/details/proceedingssccas1929scoc

PROCEEDINGS

OF THE

SUPREME COUNCIL

OF

Sovereign Grand Inspectors-General of the
Third-third and Last Degree

ANCIENT AND ACCEPTED SCOTTISH RITE

FOR THE

DOMINION OF CANADA

ANNUAL SESSION
CITY OF EDMONTON, CANADA
THIRTEENTH AND FOURTEENTH DAYS
OF SEPTEMBER
1929

ALFRED F. WEBSTER, 33°, TORONTO, ONTARIO
M.·.P.·. Sov. Gr.·.Commander

W. H. BALLARD, 33°, HAMILTON, ONTARIO
Grand Secretary-General H.·.E.·.

PROCEEDINGS

OF THE

SUPREME COUNCIL

Sovereign Grand Inspectors-General of the Thirty-third and Last Degree of the

ANCIENT AND ACCEPTED SCOTTISH RITE OF FREEMASONRY

FOR THE

DOMINION OF CANADA

1929

The Supreme Council of Sovereign Grand Inspectors-General of the Thirty-third and Last Degree of the Ancient and Accepted Scottish Rite of Freemasonry for the Dominion of Canada, assembled in Annual Session in the Macdonald Hotel, in the City of Edmonton, Province of Alberta, the 13th day of September, 1929, corresponding to the 8th day of the Hebrew month Elul A∴H∴ 5689.

OFFICERS PRESENT

Alfred F. Webster, M∴P∴ Sovereign Grand Commander.
Fred J. Howell, Puissant Lieutenant Grand Commander.
Alex. F. C. Ross, Grand Chancellor.
George Moore, Illustrious Deputy for Ontario.
Alex. F. C. Ross, Illustrious Deputy for Quebec.
Edward H. Cairns, Illustrious Deputy for New Brunswick.
Jabez Miller, Illustrious Deputy for Manitoba.
Joseph R. Seymour, Illustrious Deputy for British Columbia.
Edward A. Braithwaite, Illustrious Deputy for Alberta.
Stewart C. Burton, Illustrious Deputy for Saskatchewan.

William H. Ballard, Grand Secretary-General H∴E∴
William H. Wardrope, Grand Marshal
Jabez Miller, Grand Standard Bearer.

The Supreme Council was opened in General Session at 10 o'clock a.m.

On motion of Ill∴ Bro∴ Howell, seconded by Ill∴ Bro∴ Ross, the proceedings of the last Annual Session having been printed and distributed, were accepted as read and adopted.

The Secretary-General called the Roll and the following brethren answered to their names:

ACTIVE MEMBERS S∴ G∴ I∴ G∴ 33°

Illustrious Brothers

W. H. Ballard
F. J. Howell
J. R. Seymour
Alfred F. Webster
Lewis F. Riggs
E. A. Braithwaite
John McKnight
George Moore
A. F. C. Ross
John C. Scott
Walter H. Davis
Jabez Miller
R. W. Clewlo
A. E. Cooper
Joseph E. Miller
W. M. Logan
W. H. Wardrope
E. H. Cairns
S. C. Burton

HONORARY-INSPECTORS-GENERAL, 33°

Illustrious Brothers

W. H. Arison
Geo. T. Bell
E. T. Bishop
Geo. T. Bragg
Robert E. Brett
F. J. Burd
C. H. Crandon
W. C. Ditmars
John A. Dobbie
William Fenwick
Albert P. L. Goering
Geo. N. Jackson
N. M. Jackson
James E. Keays
G. R. Lloyd
M. J. Macleod
W. Mayne McCombe
S. H. Murphy
Wm. S. Park
Horace P. Reid
Harry N. Rich
J. L. Richmond
John A. Rowland
A. E. Santo
Llew F. Stephens
Fred Symes
William B. Tate
Hedley C. Taylor
Harry H. Watson
J. Taylor Webb

Expressions of regret at inability to attend this Session of Supreme Council were received from the following:—

The Earl of Donoughmore, Sov. Gr. Commander, England
Leon M. Abbott, Sov. Grand Commander, Boston
John H. Cowles, Sov. Gr. Commander, Washington
A. Soldano, Sov. Grand Commander, Argentina
John C. F. Tower, Grand Secretary-General, London, Eng.
H. W. Witcover, Grand Secretary-General Washington, D.C.
Charles H. Spilman, Grand Secretary-General, Boston
D. Militchevitch, Grand Secretary-General, Serbia
M. Rifaat, Grand Secretary-General, Egypt
W. P. Filmer, San Francisco.
Robert S. Crump, Richmond, Va.
Thomas G. Fitch, Witchita, Kan.
Ernest B. Hussey, Seattle, Wash.
Francis S. King, Cheyenne, Wyo.
Fred. C. Schramm, Salt Lake City, Utah
Stanley C. Warner, Denver
Perry W. Weidner, Los Angeles.
Wm. S. McCrea, Spokane
Norris G. Abbott, Providence, R.I.
Andrew D. Agnew, Milwaukee, Wis.
Joseph Ashton, Titusville, N.J.
Henry L. Ballou, Chester, Vt.
James I. Buchanan, Pittsburgh, Pa.
G. M. Leslie, Fort Wayne, Ind.
S. O. Spring, Chicago.
Harry R. Virgin, Portland, Me.
Lou B. Winsor, Grand Rapids.
John S. Wallace, Newcastle, Pa.
Harry J. Guthrie, Wilmington, Del.
Frederick B. Stevens, Detroit.
Charles E. Rosenbaum, Little Rock, Ark.
Louis G. Buddenbaum, Indianapolis, Ind.

The Supreme Council was called off and a Lodge of Perfection 14° declared open. Many brethren of the Rite who had been in waiting were thereupon admitted to the chamber.

The Sovereign Grand Commander then delivered his Annual Address as follows:—

To the Supreme Council of the Ancient and Accepted Scottish Rite for the Dominion of Canada.

Illustrious Brethren:

It is now five years since our Supreme Council held its communications in the real west; it was in 1924 that we paid that ever memorable visit to the City of Vancouver.

Since then we have met on the eastern shore of our Dominion in the City of Halifax, twice in Montreal the City of our Grand Orient, and once in that stronghold of Scottish Rite Masonry, the City of Hamilton in the Province of Ontario.

I have sometimes wondered if our membership in the different Provinces have just taken things for granted, or if they have seen a design in the selection of our places of meeting.

To one in the position of Sovereign Grand Commander, one who is naturally most anxious to be able to observe progress in the life of the Rite, perhaps the most gratifying assurances of this progress are the friendships now known by him to be existing between the representatives of our different Provinces. And this has come about not only by this method of selecting our meeting places but by the correspondence which takes place in the intervals between our Annual Conventions, now that this more intimate acquaintance is established. All are thus establishing a better acquaintance with the fundamentals of the institution, which fundamentals have been summed up as **"Idealized service carried into action."**

So what could be more fitting than that Edmonton, the Consistorial City of this Province of Eternal Sunshine, should be our present western meeting place.

What a contrast do I witness as I welcome you here in the City of Edmonton a short space of time after attending the international meeting of the Supreme Councils of the World in the city of Paris in France. In Europe it was my privilege as your representative to witness a readjustment of international thought and international relations and discern the long anticipated birth of a new optimism. In contrast to

this we meet in the clear air of the perpetual optimism which characterizes Western Canada. In Europe the happy outlook has for its foundation the readjustment of national aims and ambitions, but here in Edmonton this optimism is the gift of benevolent Nature as evidenced in an unlimited wealth of natural resources.

It is significant that the discoverer of the site of your fair city of Edmonton should be a son of France. La Verandrye in 1736 traversed the Red River and built a fort at Winnipeg and for a thousand miles plodded over long, undulating grass, bleak deserts and snow-filled plains to an oasis called by the Indians the Beaver Hills. Forty-two years later the Northwest Company founded the Fort de Prairies and in 1809 the name of Edmonton was given this fertile spot by a Hudson Bay trader who named it after his suburban abode in the outskirts of London. What more beautiful place could we choose for our meeting ground than this site of industrial, railroad, agricultural and financial activity, the seat of education and culture for the Province of Alberta and the gateway to the vast, open, fertile prairies and forest areas of the Peace River country and the Mackenzie Basin? With the tradition of its French discovery and its development under the British flag, this city is typical of many Canadian cities. As we are here far removed from the cross-currents of foreign policies and politics, so can we thankfully say that Masonry in Canada is free to a very large extent of the many pitfalls that beset our brethren in Europe. Fortunately we have no insidious propaganda to entice our Masonic bodies from the goal to which they strive to the extent that such propaganda is prevalent in other countries. It is with a spirit of thankfulness that we meet with the consciousness that our Craft like our country, has been singularly blessed by a benign Providence.

This year my attention was drawn to the advisability of advancing the date of our meetings on account of the difference a few weeks usually make in the climatic conditions in the Edmonton section of our Jurisdiction at this time of year. This change in date is made without prejudice and is not to be considered a precedent, the unanimous desire of our membership from the western half of our Jurisdiction being the Influence which induced me to listen to their request.

In the annual address of the Sovereign Grand Commander he is expected to report and review the important

events of the year in connection with the Supreme Council. As our activities are constantly increasing, this report becomes of greater proportions. So, as this report is to be printed in our proceedings, I shall take the liberty of reading just sufficient to enable all members present to enter into the life of the meeting with the requisite knowledge of the year's doings.

Necrology

Death has laid an unusually heavy hand upon our Supreme Council.

We have suffered the loss of three of our Active Members during the past year, also the loss of a Past Active Member and two Honorary Members.

Illustrious Brother Hugh Alexander Mackay, 33°, by whose decease we have lost the revered and much loved Dean of our Supreme Council.

Illustrious Brother Hugh Alexander Mackay, 33° passed away with the closing of the year on December 29th, 1928. He was the last surviving member of that little band of brothers who formed the Supreme Council of Canada at Ottawa in the year 1874.

For many years he was the Treasurer of this Supreme Council until advancing years caused his retirement. Singularly lovable and modest, he refused advancement which would have been his if he had been willing to accept. He preferred to serve in the ranks, and here he did so faithfully until the infirmities of age came upon him. Brother Hugh Mackay had in a high degree the faculty of drawing out the affection of his brethren, which he retained until the end of his life.

His death took place in the City of Hamilton. He was buried from the Scottish Rite Temple of that city. I think this would have been his desire:

O God of Bethel, by Whose hand
Thy people still are fed;
Who through this weary pilgrimage
Hast all our fathers led.

Our vows, our prayers, we now present
Before Thy throne of grace;
God of our fathers, be the God
Of their succeeding race.

Through each perplexing path of life
Our wandering footsteps guide;
Give us each day our daily bread
And raiment fit provide.

O spread Thy covering wings around,
Till all our wanderings cease,
And at our Father's loved abode
Our souls arrive in peace.

Such blessings from Thy gracious hand
Our humble prayers implore;
And Thou shalt be our chosen God,
And portion evermore.

Illustrious Brother T. Harry Webb 33°, for many years Deputy of this Supreme Council for Manitoba, and earlier Deputy for the Provinces of Manitoba and Saskatchewan, died in the City of Winnipeg on February 2nd of this year.

Ill. Bro. Webb was long Grand Treasurer of the Grand Lodge of Manitoba. Unsparing of himself in his professional work, he rose to the highest positions of trust, and for many years he was on the Governing Bodies of the Presbyterian Church in his province.

He was honest, outspoken and sincere.

Ill. Bro. Webb lived for his home, his Church and our Order.

Although not born within the Empire, his life was spent in Canada. He was a Britisher to the core and on all occasions was proud to show this by the patriotic devotion of his life to the Flag of his adoption.

Although his health in recent years had been somewhat impaired, he rarely if ever failed to attend a meeting of Supreme Council. He will be greatly missed, not only by the members of the Rite but by an unusually large circle of friends and acquaintances.

For all the saints who from their labours rest,
Who Thee by faith before the world confessed,
Thy name, O Jesus, be for ever blest.
Hallelujah!

O blest communion! Fellowship divine!
We feebly struggle, they in glory shine;
Yet all are one in Thee, for all are Thine.
Hallelujah!

The golden evening brightens in the west;
Soon, soon to faithful warriors cometh rest;
Sweet is the calm of Paradise the blest.
Hallelujah!

But lo! There breaks a yet more glorious day;
The saints triumphant rise in bright array;
The King of glory passes on his way.
Hallelujah!

From earth's wide bounds, from ocean's farthest coast,
Through gates of pearl streams in the countless host,
Singing to Father, Son, and Holy Ghost.
Hallelujah!

Sir John Morison Gibson, K.C.M.G. 33°

Most Puissant Brother, Past Sovereign Grand Commander, Major-General, the Honourable Sir John Morison Gibson, K.C.M.G., 33°, died at his home in the City of Hamilton, June 3rd, 1929.

He was a man possessing many excellent mental gifts, as well as a warm heart.

Some men can excel in one or perhaps two departments of life, but Bro. Gibson went easily to the top of many departments. He excelled as a lawyer, as a legislator, as a rifleman, as a financier, as a capitalist, as a capable man of affairs and as a Mason.

His wide and distinguished services were fittingly rewarded by his elevation to the office of Lieutenant-Governor of the Province of Ontario, and the honour at the hands of his

Sovereign of membership in one of the distinguished orders of Knighthood.

Warm in his friendships, tolerant in spirit, very wise in Council, he was universally beloved. He served for two years as Grand Master of the Grand Lodge of Canada in Ontario. For three terms of three years each he was Sovereign Grand Commander of this Supreme Council, and later when an octogenarian, he filled that office for another year, during the ill-health of Most Puissant Bro. J. Alex. Cameron.

Is it too much to say that this Supreme Council may never again have a Sovereign Grand Commander possessing such a combination of gifts, such high capacity for leadership, such soundness of judgment, such breadth of outlook, and all these joined to an attractive personality. Truly a pillar of our state and of our order has fallen.

The Lord's my Shepherd, I'll not want.
He makes me down to lie
In pastures green; He leadeth me
The quiet waters by.

My soul He doth restore again;
And me to walk doth make
Within the paths of righteousness,
Even for His own name's sake.

Yea, though I walk in death's dark vale,
Yet will I fear none ill;
For Thou art with me; and Thy rod
And staff me comfort still.

My table Thou has furnished
In presence of my foes;
My head Thou dost with oil anoint,
And my cup overflows.

Goodness and mercy all my life
Shall surely follow me:
And in God's house for evermore
My dwelling-place shall be.

Illustrious Brother Alexander Shepphard 33°, Past Active member, died at Regina, Sask. on the 9th of December, 1928.

For many years he was the outstanding Mason of his Province, and until very recently he was the Deputy of this Supreme Council for that Province.

His passing was not unexpected. It was because of his knowledge of his gradual weakening that he requested that he be placed on the Past Active list, but until the last he maintained the greatest interest in, and warmest affection for all things Masonic. Where he was best known, he was most loved and respected.

Ill. Bro. Alexander Shepphard in Supreme Council was modest and unassuming, but one could hardly say that he was of a retiring nature. He was brave and true to his convictions. It was said of him "always consistent".

Illustrious Brother Lieut. Col. Duncan Donald MacTaggart, M.D. 33°, of Montreal, Que. died 4th January, 1929.

Because it was not unexpected, the parting was no less hard to bear.

He was lovingly called Donny by a host of admiring friends.

Large hearted, a great physician, an officer in the Montreal Scottish Rite Bodies till the last.

"Again a parting sail we see;
Another boat has left the shore:
A kinder soul on board had she
Than ever left the land before.
As on her outward course she bends.
Sit closer, friends."

Illustrious Brother Abraham Burwell Greer 33° died April 25th, 1929.

In the obituary of our late Ill. Bro. Greer, 33°, written by Ill. Bro. A. E. Cooper, 33°, one is made to believe that

almost one is in the presence of that genial personality and friendly spirit, which made the name of Abraham Burwell Greer, respected and loved in the City of London.

His Masonic life was a delightful experience to himself and to his friends. He was thoroughly interested in the institution and its welfare, always inspiring his co-workers in work and ritual.

He was honoured by being made an Honorary Member of the Supreme Council of Canada, October 25th, 1922.

Illustrious Brother Greer is survived by his widow ,two sons and two daughters, to whom the Council extends its deep and earnest sympathy in their great loss.

Many loving and appropriate memorial tributes were paid to his work and worth.

"He most lives who thinks most; feels the noblest;
Acts the best."

In the loss of these brethren which we all share, we are comforted and sustained by the words of One who said: "Verily, Verily, I say unto you, he that heareth My word and believeth on Him that sent Me, hath everlasting life, and shall not come into condemnation; but is passed from death unto life."

Soon after the death of these brethren, balusters were prepared which will be printed in the proceedings.

But, as has been written, "it is in the silent chambers of thought, and in the nobler resolves of grateful hearts, that the lives of such men are truly honored."

Active Members of Foreign Supreme Councils Deceased Since Our Last Meeting

Reports have been received during the year advising us of the decease of the following Active members of Foreign Supreme Councils.

AMERICA (SOUTHERN JURISDICTION) U.S.A.—

Ill ∴ Bro. Philip Schuyler Malcolm 33°, Grand Prior, Died at his home in the City of Portland, Oregon February 1st, 1929.

AMERICA (NORTHERN JURISDICTION) U.S.A.—

Ill ∴ Bro. James Argyll Smith 33°, died at his home Schenectady, New York, October 25th, 1928.

Ill ∴ Bro. William M. Donaldson, 33°, died at his home in Harrisburg, Pennsylvania, October 30th, 1928.

Ill ∴ Bro. George Washington Currier,33°, died May 10th, 1929.

Ill ∴ Bro. Winfield T. Durbin, 33°, died at his home in Anderson, Indiana, December 18th, 1928.

CUBA—

Ill ∴ Bro. Dr. Sotero Ortega, 33°, died November 14th, 1928.

Ill ∴ Bro. Fernando Figueredo Socarras, 33°, Died April 13th, 1929.

ENGLAND AND WALES—

Very Puissant Bro. Edward Armitage, 33°, Lieut. Grand Commander, died March 12th, 1929.

PORTUGAL—

Ill ∴ Bro. Dr. S. de Magalhaes Lima, 33°, M∴P∴ Sovereign Grand Commander, died December 9th, 1928.

SPAIN—

Ill ∴ Bro. Enrique Gras Morillo 33°, M∴P∴ Sovereign Grand Commander, died December 9th, 1928.

Ill ∴ Bro. José Lescura, Secretary-General.

SWITZERLAND—

Ill ∴ Bro. Paul Maillefer, 33°, Hon. Sovereign Grand Commander, died January 9th, 1929.

Ill ∴ Bro. P. Pilet, 33°, died February 23rd, 1929.

URUGUAY—

Ill ∴ Bro. Dr. Julio Bastos, 33°, M∴P∴ Sovereign Grand Commander, died January 15th, 1929.

Ill ∴ Bro. Angel Luisi, Died 12th July, 1929.

We extend to the brethren of these Jurisdictions, as well as to those of other Supreme Councils, who may have been similarly bereaved, our sincere sympathies in the losses they may have sustained.

You are not brother just with these,
Your friends and neighbours; you are kin
With Masons of all lands and climes.

BY- LAWS

I have approved alterations in the by-laws of the Vancouver Lodge of Perfection.

Also I have approved a set of by-laws for the

Saskatoon Chapter of Rose Croix, Saskatoon, Sask.
Peterborough Chapter of Rose Croix, Peterborough, Ontario.
Edmonton Lodge of Perfection, Edmonton, Alberta.

Nomination of Representative Near this Supreme Council

I nominated Ill. Bro. Geo. Moore, 33°, to serve as the representative of the Supreme Council of the Northern Jurisdiction of the United States of America near this Supreme Council..

Visitations

Early in November of 1928, I visited the Lodge of Perfection in the City of Peterborough, returning home in the morning to proceed the next evening to the City of Guelph, where the Royal City Lodge of Perfection was holding its reunion.

It was during a recess, at about 6 o'clock in the evening of the Guelph meeting, that I availed myself of the opportunity of calling on our late Ill. Bro. Hugh A. Mackay, 33°. At this time he was living in Guelph, feeling better he thought

on account of the greater altitude. I always felt repaid by the wonderful greeting he extended to me. This time was no exception. I felt he might even be with us again in Supreme Council.

I know he was always delighted to be remembered, and this knowledge and the very pleasant half hour we spent together, have given me considerable satisfaction, now that we are parted for a time.

My visit to Peterborough was not a visit to strangers. We of Toronto always considered those of the Scottish Rite in Peterobrough as our offspring. This relationship was not necessary however to obtain for them high praise from the Sovereign Grand Commander.

Peterborough is led by Ill. Brothers Breyfogle, 33° and Fowler 33°.

Splendid officers have been trained by them, and these officers in turn have been working seriously on carefully selected candidates.

At a delightful banquet, which closed the meeting, there was a delightfully refreshing atmosphere in all that was said and done. One felt it had been good to be there.

As for Guelph, it is only necessary to say it is in close touch with Hamilton and Murton Lodge of Perfection. It has for years been working well, under veterans recently passed away: Ill. Bros. Davidson 33°, and Rose 33°.

It was with great pleasure that I noted that the memory of the ideals striven for in Guelph Scottish Rite work by these two great and loyal Masons, are fresh in the thoughts of the younger officers; and that the determination is evident, that they should carry on, as these, their much loved preceptors would have desired.

I visited Hamilton February 4th, when Moore Consistory held a special reunion.

For this I had granted permission by dispensation that Buffalo Consistory should work the 23°, as recognized by the Northern Supreme Council, U.S.A.

A large number from Buffalo accompanied their Commander-in-Chief, including a large choir.

To make this a very memorable occasion, from far away Fort William, had journeyed eleven candidates for consistory degrees, accompanied by the Fort William representatives in Supreme Council, Ill. Bro. Fred Symes, 33°, Walter Hall Russell, 33°, and Axel Herbert Knutson, 33°.

I was honoured by being made an Honorary Life Member, with full privileges in this the Consistory in which I received my degrees from 19th to 32nd, and in which I have held offices, and in which I have for years been a life member.

I have received many Masonic honours. But I wish to say and to thank those who are supposed to keep in touch with and to distribute, and above all to guard the value of Honorary Membership by very careful distribution of it, for years I have envied those who received this, to me, very high distinction in this Consistory. I believe none do or will appreciate it more than I

On March 8th, I paid what has become an annual visit by me, to the Elgin Lodge of Perfection at Niagara Falls, Ontario.

I was accompanied by members of Supreme Council from Toronto, and members and officers of the Toronto Scottish Rite bodies. On our arrival we were received by the Thrice Puissant Grand Master, Officers and Members of Elgin Lodge and by Ill. Bro. George Moore 33°, our Deputy for the Province of Ontario, and by many Hamilton brethren who have stood by Elgin Lodge since its inception, and who regularly attend these annual meetings.

Ill. Bro. Arison 33°, much loved and sincerely esteemed by all, presented me to a Lodge of Perfection which is well worthy of the name Perfection.

All of its past officers are faithful and true, and the members give splendid support to the existing officers and all stand together.

Supreme Council realizes the difficulties which Lodges in certain geographical positions have to contend with, and it

is my great pleasure to know that Niagara Falls, by observing all the charges given them from time to time by their veteran advisers, are deserving of any praise given them by the Illustrious Deputy, and those who so gladly accompany him to this wonderful yearly meeting.

Grand Lodge of Canada in the Province of Ontario, held in the City of Ottawa.

I attended the Seventy-Fourth Annual Communication of the Grand Lodge A.F. and A.M. of Canada in the Province of Ontario, which took place in the City of Ottawa on July 17th and 18th, of this year.

Since I have occupied the position of Most Puissant Sovereign Grand Commander of this Supreme Council, I have annually received from the Most Worshipful the Grand Master of this Grand Lodge, a most courteous and fraternal invitation to attend its meetings as representing the Ancient and Accepted Scottish Rite for Canada.

On this occasion it was with great sorrow and regret that we were informed of the inability of Most Worshipful the Hon. John S. Martin, the Grand Master, to be present, on account of illness. But the cheering letter which he sent, while expressing great regret at not being able to conclude his term of office by being present, was a wonderful message of optimism and a command to "Carry on".

In the absence of the Grand Master, visitors were received and welcomed by Right Worshipful Brother R. B. Dargavel, the Deputy Grand Master and now the Most Worshipful the Grand Master.

I am sure our fervent prayers have been offered and will continue to be offered for the complete and early recovery of M.W. Bro. Martin, who was to have been with us to receive the 33° at this meeting.

In congratulating Most Worshipful Bro. Dargavel 32° on his elevation to this high and important dignity, that of Grand Master of this Grand Lodge, I repeated that which we wish to be remembered in every Grand Lodge in our Dominion:

That the Scottish Rite for this Dominion voluntarily pledges itself to receive into its membership none who does not do his duty to his Blue Lodge.

Dispensation for Chapter of Rose Croix

A petition, which I granted for the establishing of a Chapter of Rose Croix at North Bay, Ontario, to be called the North Bay Chapter of Rose Croix, was received in November, 1928.

This contained the signatures of a large number of Sovereign Princes Knights Rose Croix, among which was that of Illustrious Brother W. N. Duff 33°, Active Member of this Supreme Council, accompanied by many of those prominently working in the North Bay Lodge of Perfection.

This dispensation was endorsed by the Illustriou Deputy for the Province of Ontario. His report of the establishing of this Chapter, and the work since done in it will be made at this meeting.

Other Dispensations

To me as Sovereign Grand Commander, the requests for any variation from our usual proceedings were practically nil.

At the time in the City of Saint John, N.B. when the Scottish Rite apartments were rendered unfit for occupancy by fire, I granted Ill Bro. Cairns 33°, the Illustrious Deputy for New Brunswick, permission to carry on in whatever premises should be approved by him.

I granted, on the recommendation of the Illustrious Deputy for Ontario, a dispensation to Moore Consistory, to allow Buffalo Consistory officers to work the 23° in Hamilton, February 4th last, stipulating, however, that the obligation should be administered and the secrets communicated by the officers of Moore Consistory.

Reception to the M.P. Sovereign Grand Commander by the Members of the Toronto Chapter of Rose Croix and the Toronto Lodge of Perfection.

On February 18th of this year, my old time Scottish Rite associates of Toronto along with those more presently active, assembled in vast numbers with many visitors from surrounding cities, to testify to their satisfaction at my re-election to the office you know me to occupy.

Illustrious Brother E. T. Malone, 33°, our Senior Active member in Toronto, and for years Grand Treasurer-General of this Supreme Council, in very flattering words presented me to Ill. Bro. W. A. Drummond, 32°, the Thrice Puissant Grand Master of Toronto Lodge, whose work in Masonry is known to many of you and whose tried friendship is known well to myself.

The evening was passed most agreeably in the Assembly Hall, where after a bounteous banquet, Ill. Bro. John A Rowland, 33°, Past Grand Master of the Grand Lodge of Canada in Ontario, and Ill. Bro. Dargavel 32°, the present Grand Master of that Grand Lodge, expressed most acceptably to myself, and apparently to all present, the love felt for the Chief Executive officer of the Rite.

Ill. Bro. Drummond 32°, the T.P.G.M. called upon Ill. Bro. Oscar King 32', P.T.P.G.M., to propose the health of the Sovereign Grand Commander.

In all too kind words this was done, accompanied by a presentation of a travelling bag and toilet kit, in view of my approaching visit to the International Conference of Supreme Councils in Paris.

Words fail me to express my feelings at the many kindnesses shown me.

Paris—International Meeting of Supreme Councils of the World

The whole history of the International Conference of Supreme Councils of the world, held in Paris early in May, 1929, could not fittingly be told here. Space and time would not permit. It will be told, however, and that by secretaries who could only have done this monumental work inspired by their great love of the Rite.

The Conference was a real and great success, and Masonry the world over will surely reap the benefit.

Paris in May is Paris at its best.

Mornings and afternoons for one solid week were devoted to committee meetings and general sessions.

Some banquets of a most enjoyable nature were held at night, but the brethren, delegates from practically all parts of the world, wished results. Work was the order of the day, and it should be understood and there can be only one story of this Conference. All delegates, no matter from whence they came, were aiming for the same high standard.

We were men of different nationalities, and many different temperaments, but none were there who had not been selected, and all met with hearts full of love for the brotherhood.

On April 17th I found myself, through a combination of circumstances which had been impossible to control, the only delegate from Canada when our ship sailed.

So, with Mrs. Webster, after a very delightful voyage, it was good to find at the George V Hotel on Avenue George V., just off the Champs Elysees, not far from the Arc de Triomphe, Ill. Bro. J. W. White, 33°, of Huntsville, Ontario, accompanied by Mrs. White. I met these good people later in London. But Paris was where the Conference was held, and Ill. Bro. White attended the open meetings and was warmly welcomed by those of France and the delegates from all other countries.

I know Bro. White will bear me out when I speak of the outstanding personality and ability of Ill. Bro. Raymond, 33°, Sovereign Grand Commander of France, who was elected President of the Conference.

On the evening of Saturday, April 27th, the Jean Marie Raymond Consistory of Paris tendered a banquet to the American delegates, in the Salle Hoch assembly rooms on Avenue Hoch. This was as magnificent an affair, in probably the most superb banquet hall in France, as one could hope to witness.

A large Union Jack draped the wall behind my chair. Your Sovereign Grand Commander was seated at the right of the Chairman, between the wife of the Sovereign Grand Commander of France and the wife of the Sovereign Grand Commander of the Northern Jurisdiction of the U.S.A. Mrs. Webster was equally well taken care of on the left of the Chair.

The reception to Canada was most impressive, and I am sure most heart-felt.

Our friends of France, and I am told most of Europe, do not consider a lot of speech-making as necessarily the only form of enjoyment at these functions. While the Chairman of the evening, Commander-in-Chief the Ill. Bro. Thomas 33°, was welcoming those seated at the tables, and afterwards while a superb orchestra was rendering some enjoyable numbers it was a great privilege to have most graciously explained to me by Madam Raymond, what otherwise I must have remained unacquainted with, i.e., the high standing of the musicians in the orchestra, who such and such a notability might be, when to my surprise as the first speaker of the evening, the Grand Commander of Canada was called on.

The kind welcome and attention given me was such, that even through the time of my remarks, my own enjoyment continued unabated, and so on to the very end of that evening, and so through the whole of the Conference.

This Conference of Supreme Councils was considered the largest and best yet held. Twenty-seven of the thirty-four regular Supreme Councils of the World, were represented. There were present eleven Grand Commanders, besides numerous other officials holding positions in the various Supreme Councils.

As I have said previously, Illustrious Brother Rene Raymond, 33°, Sovereign Grand Commander of France, was elected President of the Conference, while Ill. Bro. Jacques Marechal, 33°, of France, and John P. McCune, 33°, of the Northern Supreme Council U.S.A., were elected Secretaries.

On the closing of the Conference, I felt the longing, expressed by so many visitors to France, Germany and other countries where one's own language is not the familiar one, and so we journeyed first of all from Paris to London.

On leaving my Masonic credentials at 10 Duke St., I was immediately invited to a meeting of the Supreme Council of England and Wales, which was, fortunately for me, to convene in a few days.

There I saw the 30°, 31° and 32° conferred on the half yearly class of candidates, by the Most Illustrious Brother, the Earl of Donoughmore, the M.P. Sovereign Grand Commander of the Supreme Council for England and Wales, supported by the entire membership of this Council.

As representing a Supreme Council, an off-shoot from their own, I was not only most kindly and fraternally received, but at the banquet held that evening, Lord Donoughmore on introducing the Most Puissant Sovereign Grand Commander of Canada, informed those assembled that they were now going to hear from one of themselves. To explain this he went on to say that I had just been elected an Honorary Member of the Supreme Council of England and Wales. I gladly acknowledge that it gave me extreme pleasure to have had these experiences of intercourse with my brethren of so many countries, but here in the land of our Mother Grand Lodge of England, of the Supreme Council that gave ours birth, the country from which so many of us trace our origin, to be elected amongst them as an Honorary member while representing this Council, gave me a real and serious pleasure. Later in May, I lunched in Edinburgh with Ill. Bro. Balfour of the Supreme Council of Scotland, who introduced me to many distinguished Masons, and still later I visited the headquarters of Masonry for Ireland in Dublin.

I was unfortunate in missing those members more intimately known to us in Canada, while in Ireland, but great kindness was shown me on all sides.

Inter-Jurisdictional Courtesies

On December 26th, 1928, I received a message from Illustrious Brother W. P. Filmer, 33°, Inspector General for Northern California of the Southern Supreme Council of U.S.A. endorsed by M.P. Sovereign Grand Commander John H. Cowles, 33°, asking that I should arrange to have the degrees 4° to 32° inclusive conferred on Brother Roy Fox; Brother Fox being the American Consul at Winnipeg, Manitoba; he having been favorably balloted for and having paid the necessary fees in his home bodies.

I replied assuring the Southern Supreme Council of our pleasure in being permitted this fraternal interchange, at the same time explaining the impossibility of deviating from the course laid down for our guidance on page 30, Article 88, of our 1926 revision of the Statutes and Regulations.

On communicating with Illustrious Brother Jabez Miller, the Illustrious Deputy for the Province of Manitoba, I was assured by him that the Officers of the Scottish Rite Bodies in the City of Winnipeg would gladly carry out the request of

the Inspector General for Northern California as forwarded to them by the Sovereign Grand Commander of Canada.

On December 21st, 1928, I received a letter from San Jose, Costa Rica, as follows:
"Dear Sir and Bro.

I am writing you at the request of Bro. Wm. Bell of Siquirres, formerly of London, Ontario.

Bro. Bell is an active member of La Luz Lodge, of which I am secretary, in good standing, and is desirous of taking the higher degrees in the Scottish Rite in Panama. Last September a number from our Lodge went down for these degrees but all Britishers were excluded as they required waivers from the Jurisdictions in which they originally resided and by the time we were informed of this we did not have time to obtain same.

Therefore I would be much obliged if you would have issued a waiver in favour of Bro. Bell and forwarded to Bro. Cowles, Washington, D.C. to be forwarded in turn to Panama. A waiver has been already issued by you in favour of Bro. Pirie, formerly of Dundas, so we do not anticipate there will be any objections for my request.

Might add that I am a Hamiltonian, but have maintained a residence in Toronto since 1916, and on my last visit saw work put on by your body which was very superior to anything we do here but would say on a par with the work in Panama. The Scottish Rite is dormant in Costa Rica at present, and the object of getting a number to take the degrees in Panama is to try and establish a Consistory here.

Yours fraternally,

ALEX. MURRAY, 32°."

To this letter I replied as follows:

"Dear Sir and Bro.

Your letter requesting waiver on Bro. Bell I have forwarded for information, but must ask you to proceed according to the Statutes and Regulations, which require that you get in touch with the Deputy of your Supreme Council.

I believe you speak of this official as the Inspector General for Panama. He in turn forwards this to M.P. Sov. Grand Commander, John H. Cowles 33°, who in turn, if he thinks well of the request, forwards to me.

If I might be permitted to suggest that you state whether this Bro. intends to be a permanent resident in Costa Rica? How long he has resided there? Is he a naturalized American citizen? Is he a British subject now?

If they are permanent residents for a given time, it is a question whether they are our material.

If they consider their home is still in Canada, their petition for membership must be made to their home body, and the ballot passed there, and then it is the matter of their home body asking your body as a favor to confer degrees.

I trust you will understand this as I write it. If not, I will answer any questions gladly.

You mention a Brother Pirie of Dundas. Permit me to say no waiver has been granted to any one of this name during the past three years.

Anything to unite our bodies more closely will gladly be considered and granted if for the best.

Faithfully and fraternally,

ALFRED F. WEBSTER, 33°,

Sovereign Grand Commander, Canada."

This matter was closed, and I believe happily for all, by my acceding to the request made in the following letter from Sovereign Grand Commander Cowles, and my granting the waiver as asked for.

"Dear and Illustrious Brother Grand Commander:

I sent you a telegram to-day reading as follows: "Kindly wire me Jurisdiction Waiver William Bell, Costa Rica. Letter follows:"

Brother James advises me that you are familiar with this case, and that you perhaps question the jurisdiction that you have in the matter. However, in order to avoid any question, I wired you for the waiver.

I am familiar with the situation there, and I have been trying to get the Supreme Council of Central America to do something, but without avail. However, I still have hopes for the future.

I trust everything is very well with you. With best fraternal regards, and saluting you in the Sacred Numbers, I am,

Yours fraternally,

JOHN H. COWLES,

Grand Commander."

In October of 1928 the Illustrious Deputy for the Province of Nova Scotia wrote me asking if it were possible for a brother, a member of Victoria Lodge of Perfection, Halifax, N.S., to receive 15° to 18° inclusive in the City of Boston, Mass., U.S.A., the brother having been duly elected to receive these degrees in Keith Chapter of Rose Croix, Halifax. This brother, a physician, anticipated a residence of some months in Boston, taking Post Graduate courses, and was anxious to proceed to these degrees if at all permissible.

On forwarding this request to M.P. Sovereign Grand Commander Abbott, 33°, of the Northern Supreme Council of the U.S.A., I received the reply that the Boston bodies would be very happy to confer these degrees at their next quarterly meetings and that upon the conferring of the degrees he would promptly communicate with me.

And on December 28th Sovereign Grand Commander Abbott wrote me that he had just been advised by the Deputy for Massachusetts that the Degrees from 15° to 18° inclusive had been conferred upon Bro. D. M. Rowlings, M.D. in accordance with my request.

When writing to thank Grand Commander Abbott for his great courtesy in the matter of conferring these degrees, at the request of a leading member of our Ritual Committee

working on the revising of the 23°, I asked if it were possible that a copy of the work as accepted by the Northern Supreme Council be entrusted to our Committee to be used as an assistance and guide in their work.

To this request I received a reply from Ill. Bro. C. H. Spilman, G.S.G., as follows:

"On December 28th I received a letter from Ill. Jerome L. Cheney of Syracuse, N.Y. stating that the Commander-in-Chief of Buffalo Consistory had been requested to lend a copy of our 23rd degree to some member of the Supreme Council of Canada (whose name was not given) but who is a member of Moore Consistory, Hamilton. The Deputy for New York expressed his desire to accede to the request, but was not entirely certain as to the procedure. I wrote at once to the Deputy that we should be very happy to oblige, but that when rituals were sent outside the jurisdiction, the matter should take its course through the offices of the respective Sovereign Grand Commanders; and added that we would not consider it courteous to the Supreme Council of Canada—'for any of our Rituals to make their way into Canada except with the full consent of Canada'.

Sincerely and fraternally yours,

C. H. SPILMAN, G.S.G."

"P.S. A receipt accompanies each ritual we send out, for permanent record on our files. This may be signed at your convenience and returned to this office."

The ritual of the 23rd was entrusted to me as Sovereign Grand Commander,stating that it was with much pleasure that it was found possible to be of assistance to our Committee in any manner.

Library

In my address to you in the City of Hamilton in 1927 I expressed my personal opinion that Masonic libraries should be established in our subordinate bodies for reasons then given. You were pleased to approve of the steps I proposed and I accordingly sent to all members of this Council a letter as follows:

"Dear and Illustrious Brother:

The time has come when a serious effort should be made by the bodies of the A. & A.S.R. to afford every member the opportunity to study Masonry and enjoy Masonic literature.

I have felt that, although we profess to encourage such studies, our Bodies have actually afforded the members little opportunity for so doing. In my address to the Supreme Council in the year 1927, I stressed the necessity for some action in this regard and Supreme Council gave this its unqualified approval. As a result I appealed to the Bodies of the A. & A.S.R. throughout Canada, Consistories, Chapters and Lodges, to devise means of acquiring Masonic libraries and to afford all members the opportunity to purchase or loan books of Masonic value. Our institution attracts the thinking, the reasoning Mason, the man who seeks information, who wishes to delve into the history and development of the Craft and the evolution of Masonic thought and ideals.

This appetite for Masonic knowledge is usually the motive for joining our Bodies and is whetted by initiation therein. If it is not satisfied it ultimately dies. We need Masonic students in this "University of Free Masons" as the A. & A.S.R. was justly described by our beloved Past Sovereign Grand Commander, Ill. Bro. Benjamin Allen, 33°.

I appeal to all our Bodies to encourage in every conceivable way the enthusiasm for our Rite which inevitably results from its study. As a first step I recommend the establishment of Masonic libraries in the various Bodies. In the formation of these libraries the asistance of the members of the Supreme Council will be of great value and the advice, judgment and experience of our Secretary General will be inestimable.

I make no suggestion for the manner in which such libraries shall be generally used. This is a matter which each Body must consider for itself and will be governed by the nature and extent of its membership. If a serious wholehearted effort is made as a result of this suggestion I feel confident that it will be of incalculable benefit to the entire Body of the A. & A.S.R. and to Masonry in general throughout the Dominion.

For information, advise and assistance, I refer you and all members interested to our Secretary General whose untiring efforts for the advancement of the Rite are known to all of us.

I would ask you to see that the contents of this letter are brought to the consideration of the subordinate body or bodies over which you have jurisdiction.

Yours sincerely and fraternally,

M.P. Sovereign Grand Commander.''

What effect this letter actually has had throughout the jurisdiction is at the present time difficult to ascertain. Howbeit, I have had some very encouraging responses from members of our Council, particularly in Ontario, and the Deputy for this Province, in his customary thorough manner, has taken up the question with great enthusiasm and purpose. From some other jurisdictions I have heard nothing and I am at a loss to understand why this indifference should have been manifested. I cannot conceive the subject to be of no interest.

In the large cities I can well understand that library facilities of a Masonic nature are easily available with the result that the necessity for privately owned libraries may not be as urgent, but in the smaller communities privately owned Masonic libraries can be formed with little effort and will fill a greater need. Until this little effort is exerted we should not prejudge the dearth of use to which the library will be put. I, for one, do not believe that a collection of Masonic books and periodicals would vie with wall paper as a decoration. I have sufficient faith in the quality of our membership to believe that a library would be used considerably and if used would greatly redound to the benefit of the members and the institution as a whole.

May I suggest that the proceedings of the Supreme Council for years past can easily be acquired, bound and read with genuine interest by the members, with a view to becoming more intimately acquainted with the many activities in which we are engaged both in the Dominion of Canada and throughout the world.

Then again, there are Masonic periodicals of great merit and popular interest. My point is that a library need not

deal entirely with philosophy and history. It can cover matters of popular interest as well as matters of more serious thought.

The whole question of establishing these libraries is to me a most serious one and I feel that it deserves more attention than it has received at the hands of some of our members. Blest as we are with the services of a highly intelligent and enthusiastic Secretary-General who is willing to assist us, and with a membership which I believe is inclined to take a whole-hearted interest in Masonic matters, I feel it is short-sightedness alone which accounts for the indifference with which the subject has been received in some parts of our jurisdiction.

Personally, I feel assured that the establishment of libraries readily accessible to members will result in incalculable benefit to the Craft.

If, as I hope, these proceedings are read by those who have not the privilege of listening, I expect that a renewed interest in the subject will result from these remarks.

A Letter to the Deputies re Unlawful Masonic Literature and Exposes

Office of the Sovereign Grand Commander.

Nov. 1, 1928.

Ill. Deputy for Province of—

Ill. and Dear Deputy:

A matter has arisen in the Province of Ontario that induces me to believe there is a necessity for issuing a warning to members of the Rite throughout the Dominion of Canada against any attempt to procure improper Masonic literature.

To us who have spent many years in Masonic activities it is no novelty to hear of Masons or those professing themselves to be Masons, who print or sell books which purport to contain the ritual or the secrets of our Order. Masonry may be designed for perfection, but unfortunately Masons are human and we sometimes take into the Order those who do not maintain the principles which guide us. So long as Masons forget their sworn duty such men will continue their activities.

I would remind the members of the Rite who have lost sight of their sworn promises or have not recalled to themselves the seriousness of these promises, that the solemn obligation taken by them when joining Masonry is still binding on them when they attain the so-called higher degrees. It is unlawful under our Masonic law for any member of our Rite to purchase or acquire any book which contains the ritual or the secrets or the substance of our degrees except through authorized channels.

The Grand Bodies have ever encouraged the study of Masonry. A desire to increase one's knowledge of the Craft is highly commendable and we in Canada do what we can to encourage it. Purchases of Masonic literature, however, should not be made vicariously. An agent may endeavor to sell highly regarded books and at the same time incite the purehaser's curiosity by those which should not be sold or purchased. To those who desire to make a study of Masonry and to acquire a library which will assist them to this end, I would point out that the Secretary General is capable and willing to assist all members of the Rite by giving them information as to proper books to acquire or even to the extent of procuring these books at cost.

With this means at hand for the acquisition of Masonic literature, there remains no reason why a Masonic student should tread on dangerous ground.

This letter is written you with no view of advertising, but as a guidance for those who desire to see the light, and to discourage the promiscuous sale of Masonic literature, whether such literature be proper or improper.

I request you to have the contents of this letter communicated to the membership throughout your jurisdiction, as apparently there is some need of giving the warning herein contained.

Yours fraternally,

ALFRED F. WEBSTER, 33°

Sov. Grand Commander.

During the year just passed one of our subordinate bodies had the misfortune to suffer by fire which resulted in con-

siderable loss. I accepted this misfortune as a warning and accordingly sent the following letter to our deputies:
"Dear and Ill. Deputy:

Our brethren in the Province of New Brunswick have suffered a considerable loss owing to the total destruction by fire of their Masonic Temple. This event impressed upon me the necessity for all Bodies of our Order exercising ordinary business foresight by insuring their property.

I have always taken it for granted that this was being done but the misfortune of our brethren in New Brunswick suggests to me that a warning should be given all Bodies to see that they are properly protected in this respect.

Will you at once notify all bodies under your jurisdiction that care should be taken to see that all their property should be fully covered by insurance.

Your immediate attention to this matter is requested and I would ask you to kindly acknowledge receipt of this letter.

Yours fraternally,"

ALFRED F. WEBSTER, 33°

Sov. Grand Commander.

I am pleased to state that the letter received an instant response and I believe from information I have received that I can safely say that all subordinate Bodies have protected themselves.

From a perusal of the various reports you will see that there has been a substantial increase in our numbers—not perhaps to such a great extent as has been noticeable in some other years but to an extent which augurs well for the success of our institution. As has been often said, our Order must attract and continue to attract suitable candidates, and the degree of its attractiveness will depend and always has depended upon the extent of the energy displayed by the members for the benefit of the Order. The old fable of the crow and the urn is as true now as it ever was. You will remember

that in order to raise the water in the urn to an accessible height the crow found it necessary to drop pebbles in the urn. It is only by the contribution of our efforts to Masonry that we can hope to make it rise to greater heights of usefulness. Effort alone of course is of little avail. To accomplish worthy objects it must be guided into proper channels by knowledge and judgment which are the products of experience.

It is my firm opinion that all Bodies of the Rite should be governed by an admixture of the aggressiveness of youth and the prudence of mature years.

In the Treasurer's statement you will see a contribution of five hundred dollars to aid in the alleviation of the distress of the Welsh miners. I made this contribution after a consultation with Ill. Bros. Malone and Ballard, feeling that it was our privilege and our duty to assist as much as possible in mitigating the suffering of our fellow humans and bringing relief to the hearts of the afflicted. It was a pleasant compliment that the Grand Lodge of Canada in Ontario and other fraternal bodies followed suit in this benevolent work.

Again I am pleased to pay a deserved compliment to that indefatigable worker, Ill. Bro. Lewis F. Riggs. During the past year he has drawn up a standard set of by-laws for the use of subordinate bodies. This set of by-laws will be of great assistance to those whose duty it may be to draw up by-laws for new subordinate bodies or to revise and redraw by-laws for bodies already contstituted. It will be appreciated of course that this draft set of by-laws has the official approval of this Grand Body, but as a draft set of by-laws they have no actual authority or power. Their existence will constitute a valuable suggestion to those who need assistance. It will still be necessary to obtain the official approval of the Sovereign Grand Commander to all new by-laws and all revisions of or additions to present by-laws of existing bodies.

It was with great pleasure that I received a copy of the address of Ill. Bro. A. E. Cooper 33° on the sixtieth anniversary of the introduction of our Rite into Canada. The address has been printed in pamphlet form and is worthy of the time required to read it. It should form a part of every Masonic library in our jurisdiction, and to assure its preserva-

tion I am asking that it be printed in the 1929 proceedings of this Supreme Council. Ill. Bro. Cooper has gone to a great deal of trouble in presenting in a most readable manner an historic account of the introduction of the Rite into Canada, and I take this opportunity of extending to our brother our sincere thanks for the effort he has made.

Before entering upon the discharge of the important duties which await us, we may well ask ourselves such questions as: What is our outlook for the future? What brings us together from the different sections of our far-flung Dominion? What purpose does the Ancient and Accepted Scottish Rite of Freemasonry seek to serve? These questions can be readily answered but this address is already too lengthy. Every Scottish Rite student should, however, be familiar with the answer given in the words of the Venerated and Learned Albert Pike:

"We no longer expect to rebuild the Temple at Jerusalem.
"To us it has become but a symbol.

"To us the whole world is a Temple, as is every upright heart.

"To establish all over the world the New Law and Reign of Love, Peace, Charity, Toleration, is to build that Temple most acceptable to God, in erecting which Masonry is engaged."

We are all aware that from all quarters of a disturbed world is coming the insistent cry for Order and Peace. As members of a fraternity whose teachings make for the brotherhood of mankind, and the solidarity of our race, we must all fall in with what we know to be the calm and considered conclusion of the greatest and best minds of to-day. That the only thing that can save the situation is recourse straight and honest to the ethics and principles of Him who came to establish the Kingdom of a Righteous God upon earth.

May we, inspired by a deeper sense of the Call and Opportunity of the Scottish Rite in this age, and with a profound obligation resting upon each member, do something more in

bringing our lesson into the lives of men. It is my earnest hope that we shall go forward in a spirit of service, glad to answer in our own way this world call.

ALFRED F. WEBSTER, 33°,
Sovereign Grand Commander.

The Lodge of Perfection, 14°, was then closed, and Supreme Council resumed labor in General Session.

On motion by Ill.·. Bro.·. Davis, the Sovereign Grand Commander named Ill.·· Brothers Logan and Wardrope as the Special Committee on the Address.

The Annual Reports of the Secretary-General and the Treasurer-General were then presented and read as follows:

REPORT OF THE SECRETARY- GENERAL

To the Supreme Council A.·. & A.·. Scottish Rite for the Dominion of Canada.

Illustrious Brethren:

I have the honour to submit the Report of the Secretary-General.

AMOUNTS AND SOURCES OF INCOME

Thirty-third Degree conferred	$ 1,000.00
Interest	8,175.07
Certificates (Individual)	16.00

CONSISTORIES

Alberta	$ 193.25
British Columbia	176.50
Manitoba	208.75
Montreal	272.00
Moore	1,627.25
New Brunswick	150.75
Nova Scotia	125.00
Saskatchewan	236.50

CHAPTERS

Bethesda	$ 157.00
Brandon	33.75
Delta	109.00
Guelph	90.75
Hamilton	434.25
Harington	43.00
Hochelaga	139.25
Keith	89.00
London	193.75
Mizpah	106.75
Murray	167.00
Nanna-Bijou	71.50
North Bay	180.75
Peterborough	70.75
Quebec	24.25
Regina	125.25
Rose of Sharon	49.25
Sault Ste. Marie	46.75
Saskatoon	28.25
Spry	262.75
Toronto	331.25
Vancouver	146.60
Victoria	32.75
Windsor	152.50

LODGES

Albert Edward	$ 39.50
Barrie	432.00
Brandon	88.50
Calgary	155.00
Edmonton	154.25
Elgin	177.25
Hochelaga	202.13
Kingston	93.00
Kootenay	71.50
London	279.25
Moose Jaw	96.00
Murton	768.75
North Bay	370.75
Okanagan	119.75
Ottawa	288.75
Peterborough	123.75
Quebec	30.00
Regina	219.50
Royal City	238.75
Saint John	179.75
Saskatoon	78.00
Sault Ste. Marie	78.25
Superior	140.75
Toronto	695.70
Vancouver	220.75
Victoria	99.00
Victoria, B.C.	82.50
Windsor	278.75
Winnipeg	252.75

SUMMARY

Thirty-third Degree	$ 1,000.00
Interest	8,175.07
Certificates	16.00
Consistories	2,990.00
Chapters	3,086.00
Lodges	6,054.58
	$21,321.65

Faternally submitted,

W. H. BALLARD

Hamilton, Sept. 1, 1929.

TREASURER-GENERAL'S REPORT

To the Supreme Council, A∴ and A∴ Scottish Rite for the Dominion of Canada.

Illustrious Brethren:—

I hereby submit a statement of the receipts and disbursements as well as the Investment Account of the Supreme Council for the year ended September 3rd, 1929.

RECEIPTS

Balance at credit in Canadian Bank of Commerce, September 21st, 1928	$16,371.46	
Received from Secretary-General	13,146.58	
Bank Interest	203.35	
Interest on investments	7,971.72	
Debenture matured—Township of North Grimsby	628.72	
Refund of expenses to Montreal, October, 1928	37.32	
		$38,359.15

DISBURSEMENTS

General Charges, including salary, rent, insurance and exchange on cheques	12,588.02	
Welsh Miners' Fund	500.00	
Investment, The Toronto General Trusts Corporation guaranteed certificate	10,000.00	
Balance at credit in Canadian Bank of Commerce on September 3rd, 1929	15,271.13	
		$38,359.15

DETAILS OF RECEIPTS FOR YEAR 1928-1929

1928				
Sept.	30	By balance at credit in Canadian Bank of Commerce		$16,371.46
Oct.	4	By deposit, refund of expenses to Montreal		37.32
	9	Received from Secretary-General		1,000.00
	27	By deposit, coupons Province of Ontario	$325.00	
		Brantford	60.00	
				385.00
Nov.	1	Received from Secretary-General		100.00
		By deposit, Dominion of Canada interest cheque		990.00
	6	By deposit, coupons Windsor	120.00	
		Toronto	225.00	
				345.00
	8	By deposit, The Toronto General Trusts Corporation interest cheque		137.50
	10	By deposit, The Toronto General Trusts Corporation interest cheque		250.00
	15	By deposit, coupons, Kitchener		300.00
	30	Interest on Bank Account		128.80
		By deposit, coupons, Sarnia		484.15
Dec.	1	By deposit, Dominion of Canada Interest cheque		275.00
	4	Received from Secretary-General		300.00
	31	Received from Secretary-General		100.00
		By deposit, coupons Sarnia	$ 54.77	
		Renfrew	96.62	
				151.39

1929				
Jan.	2	By deposit, The Toronto General Trusts Corporation interest cheque		$ 78.08
		By deposit, coupons, City of Toronto		225.00
Feb.		By deposit, coupons, Lindsay	110.00	
		C.N.R	375.00	
				485.00
	15	By Deposit, coupon, Landed Banking & Loan		105.00
Mar.	1	Received from Secretary-General		200.00
Apr.	16	By deposit, coupons, Brantford	60.00	
		Province of Ontario	325.00	
				385.00
May	1	By deposit, Dominion of Canada interest cheque		990.00
	8	By deposit, The Toronto General Trusts Corporation interest cheque		137.50
	10	By deposit, The Toronto Teneral Trusts Corporation interest cheque		250.00
	13	By deposit, coupons City of Toronto	225.00	
		Windsor	120.00	
				345.00
	29	Interest on Bank Account		74.55
June	1	By deposit, Dominion of Canada interest cheque		275.00
	29	Received from Secretary-General		1,000.00
July	2	By deposit, The Toronto General Trusts Corporation interest cheque		250.00
		Received from Secretary-General		1,000.00
	16	Received from Secretary-General		3,000.00
	19	By deposit, coupons Renfrew	139.38	
		Toronto	225.00	
				364.38
	22	Received from Secretary-General		1,000.00
	27	Received from Secretary-General		1,000.00
Aug.	1	Received from Secretary-General		1,000.00
	6	By deposit, coupons C.N.R	375.00	
		Lindsay	110.00	
				485.00
	14	Received from Secretary-General		3,000.00
	17	By deposit, coupon, Landed Banking & Loan		105.00
	24	Received from Secretary-General		446.58
Sept.	3	By deposit, coupons Twp. N. Grimsby	173.22	
		Debenture.....Twp. N. Grimsby	628.72	
				802.44
				38,359.15

DISBURSEMENTS

1928			
Oct.	2	To cheque, B.M. Hawkins	$ 50.00
		To cheque, T. Harry Webb, expenses of Supreme Council	1,996.42
	6	To cheque, Dr. A. F. Webster	225.16
		To cheque, Murray Sons	149.37
	18	To cheque, Stainton, Downey & Evis	31.25
		To cheque, Hagar & Pettigrew	15.00
	24	To cheque, A. F. C. Ross, expenses of Session	1,228.31
	27	To exchange—Brantford coupons	.20

Nov.	1	To cheque, The Toronto General Trusts Corporation—purchase of guaranteed certificate	10,000.00
		To exchange on Windsor coupons	.20
		To exchange on Toronto coupons	.28
	8	To cheque, Dr. Lewis F. Riggs, expenses ritual Committee	600.00
	15	To exchange on Kitchener coupons	.38
	30	To exchange on Sarnia coupons	.61
Dec.	31	To exchange on Sarnia coupons	.15
		To exchange on Renfrew coupons	.20
		To cheque, The Toronto General Trusts Corporation, rent of compartment No. 3155	8.00
1929			
Jan.	2	To exchange on City of Toronto coupons	.28
	5	To cheque, J. R. Seymour, expenses as Deputy	55.75
	8	To cheque, Dr. A. F. Webster re Welsh Miners' Fund	500.00
Feb.	1	To exchange on Lindsay coupons	.15
		To exchange on C.N.R. coupons	.47
	20	To cheque, Howell Lithographic Co	1,063.09
		To cheque, Ontario Engraving Co	92.00
		To cheque, Robert Duncan & Co	220.92
		To cheque, W. H. Ballard, Insurance	12.00
		To cheque, W. H. Ballard, Floral Tributes	61.40
		To cheque, W. H. Ballard, Printing for Deputy	23.95
		To cheque, W. H. Ballard, express & Postage	125.00
		To cheque, Towers Limited—rent	300.00
	26	To cheque, J. R. Seymour, expenses as Deputy	15.45
Mar.	6	To cheque, E. T. Malone—postage	5.00
Apr.	5	To cheque, Dr. Alfred F. Webster—expenses	170.00
	12	To cheque, Dr. Lewis F. Riggs—Ritual Committee	200.00
	16	To exchange on Brantford coupons	.20
May	13	To exchange on Toronto & Windsor coupons	.43
July	8	To cheque, Dr. Alfred F. Webster—expenses attending International Conference	1,848.02
	19	To exchange on Renfrew coupons	.17
		To exchange on Toronto coupons	.28
	22	To cheque, Stainton & Evis	93.00
		To cheque, Robt. Duncan—proceedings and circulars	1,324.98
		To cheque, W. H. Ballard, floral tributes	50.72
		To cheque, W H Ballard, postage and express	95.00
		To cheque, Towers Ltd—rent	300.00
Aug	6	To exchange on C.N.R. coupons	.47
		To exchange on Lindsay coupons	.15
Aug.	15	To cheque, W. H. Ballard	2,000.00
	16	To cheque, Geo. Moore, expenses as Deputy	189.95
		To cheque, Robt. Duncan & Co	33.66
			$23,088.02

DEBENTURES—THE PROPERTY OF THE SUPREME COUNCIL

Securities	Rate	Purchased to Yield	Amount of Debentures
Landed Banking and Loan Co.	5¼	5¼	$4,000.00
Toronto General Trusts Corporation	5½	5½	5,000.00
Brantford, City of	4	5.20	3,000.00
Kitchener, City of	6	6.30	5,000.00
Lindsay, Town of	5½	5½	4,000.00
North Grimsby, Township of	5	5⅝	660.16
North Grimsby, Township of	5	5⅝	693.17
North Grimsby, Township of	5	5⅝	727.82
North Grimsby, Township of	5	5⅝	764.22
Renfrew, Town of	6	6	729.73
Renfrew, Town of	6	6	773.53
Renfrew, Town of	6	6	819.93
Renfrew, Town of	6	6	781.74
Renfrew, Town of	6	6	828.64
Sarnia, City of	5	5⅛	1,095.40
Sarnia, City of	5½	6¾	8,000.00
Sarnia, City of	5½	6¾	802.72
Toronto, City of	5	5.25	9,000.00
Windsor, City of	6	6	4,000.00
Ontario, Province of	5	5.17	13,000.00
Dominion of Canada	5½	5½	10,000.00
Dominion of Canada	5½	5½	7,000.00
Dominion of Canada	5½	5½	20,000.00
Dominion of Canada	5½	5½	1,000.00
Dominion of Canada	5½	5½	8,000.00
Canadian National Railway	5	4.90	15,000.00
Toronto, City of	4½	4.95	10,000.00
Toronto General Trusts Corporation	5	5	10,000.00
Toronto General Trusts Corporation	5	5	10,000.00
			$154,677.06

All of the above securities are deposited in the vaults of The Toronto General Trusts Corporation and are under my care as custodian of the same for the Supreme Council.

Fraternally submitted,

E. T. MALONE,
Treasurer-General

Toronto, September 3rd, 1929.

Securities in Hands of Treasurer-General as custodian, 5th September, 1929.

NAME	Amount	Series	Number	Maturing	Rate	Interest	Payable
Landed Banking and Loan Co.	$4,000.00	.....	3269	15 Feb. 1932	5½	15 Feb.	15 Aug.
Toronto General Trusts Corp'tion	5,000.00	.....		8 Nov. 1929	5½	8 May	8 Nov.
Brantford, City of, 3 of $1000 each	3,000.00	.....	173-4-5	16 Apr. 1934	4	16 Apr.	16 Oct.
Kitchener, City of, 5 of $1000 each	5,000.00	.....	56-7-8-9-60	15 Nov. 1929	6		15 Nov.
Lindsay, Town of, 4 of $1000 each	4,000.00	.....	35-6-7-8	1 Feb. 1934	5½	1 Feb.	1 Aug.
North Grimsby, Township of	660.16	.....	17	1 Sept. 1930	5		1 Sept.
North Grimsby, Township of	693.17	.....	18	1 Sept. 1931	5		1 Sept.
North Grimsby, Township of	727.82	.....	19	1 Sept. 1932	5		1 Sept.
North Grimsby, Township of	764.22	.....	20	1 Sept. 1933	5		1 Sept.
Renfrew, Town of	729.73	.....	17	25 June 1930	6	25 June	
Renfrew, Town of	773,53	.....	18	25 June 1931	6	25 June	
Renfrew, Town of	819.93	.....	19	25 June 1932	6	25 June	
Renfrew, Town of	781.74	.....	16	19 Dec. 1929	6		19 Dec.
Renfrew, Town of	828.64	.....	17	19 Dec. 1930	6		19 Dec.
Sarnia, City of	1,095.40	.....	170	31 Dec. 1936	5		31 Dec.
Sarnia, City of, 8 of $1000 each	8,000.00	.....	65-6-7-8--9-70-1-2	30 Nov. 1929	5½		30 Nov.
Sarnia, City of	802.72	.....	73	30 Nov. 1929	5½		30 Nov.
Toronto, City of, 8 of $1000 each	8,000.00	.....	13107-8-9-10-1-2-3-4	1 July 1938	5	1 Jan.	1 July
Toronto, City of	1,000.00	T	31156	1 July 1938	5	1 Jan.	1 July
Toronto, City of, 10 of $1000 each	10,000.00	T	41601-2-3-4-5-6-7-8-9-10	1 Nov. 1939	4½	1 May	1 Nov.
Windsor, City of, 4 of $1000 each	4,000.00	.....	5-6-7-8	1 Nov. 1934	6	1 May	1 Nov.
Ontario, Province of, 13 of $1000 each	13,000.00	AF	08517-8-9-20-1-31-2-3-4-5-6-7-8	15 Oct. 1938	5	15 Apr.	15 Oct.
Dominion of Canada	10,000.00	XX-X	004127	1 Dec. 1937	5½	1 June	1 Dec.
7 of $1000 each	7,000.00	R-X	M 11467-8-9-70-1-2-3	1 Nov. 1932	5½	1 May	1 Nov.
2 of $10,000 each	20,000.00	M	011917-8	1 Nov. 1934	5½	1 May	1 Nov.
1 of $1000	1,000.00	M	119190	1 Nov. 1934	5½	1 May	1 Nov.
8 of $1000 each	8,000.00	T-M	124969-70-1-2-3-4-5-6	1 Nov. 1934	5½	1 May	1 Nov.
Can. Nat. Railway, 15 of $1000 each	15,000.00	.....	36383 to 36397	1 Feb. 1954	5	1 Feb.	1 Aug.
Toronto General Trusts Corp	10,000.00	.....		10 Nov. 1932	5	10 May	10 Nov.
Toronto General Trusts Corp	10,000 00	.....		5 Nov. 1933	5	1 Jan.	1 July
	$154,677 06				5.282		

On motion of Ill∴ Bro. Ballard, seconded by Ill∴ Bro. Moore, it was resolved that these reports be referred to the committee on Audit and Finance.

The Committee on Audit and Finance presented the following report:—

To The Supreme Council A. & A. S. Rite for the Dominion of Canada

Illustrious Brethren:

The Committee on Audit and Finance have examined the books of the Treasurer-General, verified all deposits and payments, and find the same in order, and correct with a cash balance in the Canadian Bank of Commerce in Hamilton on September 3rd, 1929, of $15,271.13.

We recommend that the sum of $10,000.00, or such amount as may be deemed not necessary for current expenses, be invested in suitable securities by the Trustees.

Fraternally submitted,

LEWIS F. RIGGS,
R. W. CLEWLO

On motion of Ill∴ Bro. Riggs, seconded by Ill∴ Bro. McKnight, this report was received and adopted.

The Committee on the Inspection of the Securities of the Supreme Council presented their report as follows:

To the Supreme Council A. & A. S. Rite for the Dominion of Canada

Illustrious Brethren:

We desire to report, that we have duly inspected the securities of the Supreme Council which are in the custody of the Treasurer-General and which consist of Debentures, Bonds, and Guaranteed investments which are detailed in a schedule attached hereto.

We have seen and examined the Debentures, Bonds and the Guaranteed Investments and are advised that they are such as Trustees in the Province of Ontario are authorized to invest in.

The Debenture Number 16 of the Township of North Grimsby for $628.72 matured September 1st, 1929. This amount was received by the Treasurer-General and deposited to the credit of the Supreme Council.

The recommendation of the Audit and Finance Committee, that the amount of $10,000.00 be invested was carried into effect by the purchase of Toronto General Trusts Corporation Guaranteed Investment, 5%, maturing November 5th, 1933. Interest payable January 1st and July 1st, all of which is

Fraternally submitted,

LEWIS F. RIGGS,
JOHN McKNIGHT,

Toronto, September 5th, 1929.

On motion by Ill.·. Bro. Riggs, seconded by Ill.·. Bro. Davis, this report was received and adopted.

The Committee on Rituals and Ritualistic Matter presented the following report:—

To the Supreme Council A. & A. S. Rite for the Dominion of Canada
Illustrious Brethren:

The Library and Ritual Committee report that during the year progress has been made in the revision of the rituals. The 23rd, 24th, 26th, 27th, and 28th, degrees have been completed and placed in the hands of the Secretary-General for distribution.

The 25th and 29th degrees are awaiting further revision. These degrees will soon be completed and at the next convocation of the Council the Committee will make a full report upon the completion of their duties.

Fraternally submitted.

LEWIS F. RIGGS,
GEORGE MOORE,
W. H. DAVIS,

Toronto, Sept. 5th, 1929.

On motion by Ill.·. Bro. Riggs, seconded by Ill.·. Bro. Davis, this report was received and adopted.

REPORTS OF DEPUTIES

The following reports of the Deputies of the Supreme Council for the different Provinces were then read:

PROVINCE OF ONTARIO

To the Supreme Council A. & A. S. R. for the Dominion of Canada

Illustrious Brethren:—

I have the honor to submit my report as Deputy for Ontario for the year ending June 30th, 1929.

During the year a Rose Croix Chapter was instituted at North Bay, Ontario, for the prosperity of which there is every hope and prospect.

Lodge of Perfection admissions number the same as the previous year, Affiliations have been largely reduced, the membership however shows a healthy increase.

The Rose Croix Chapters with two exceptions show good increases, it is very encouraging to note the era of prosperity in almost all the Chapters.

The number of deaths in Lodges of Perfection decreased by 10, the withdrawals increased by 2, the Suspensions decreased by 11.

In the Rose Croix Chapters the number of deaths decreased by14, withdrawals by 6 and suspensions increased by 15.

The total of the above items in Lodges show a decrease of 18 and in the Chapters, a decrease of 5, all of which gives cause for thankfulness.

The Consistory of Hamilton has shown remarkable activity during the year and the splendid improvement is a great encouragement, the increase being 86.

The officers and members in Hamilton have done a great deal of visiting among the Lodges and Chapters throughout Ontario, time and distance being considered no obstacle.

The results of these visits are decidedly advantageous to the individual member as well as to the Consistory and to the Rite in general through the information and instruction received during these visits, I am a strong advocate of visitations among brethren of the respective Valleys.

It is pleasing to report the change which has occurred in the attendance at Ceremonies, from a decrease of 172 on Maundy Thursday of the

previous year, the attendance changed to an increase of 210 this year. On Easter Sunday, from a decrease of 210 the previous year, the attendance changed to an increase of 126 this year. Almost every Chapter reported the roads and weather fine, nearly all speak of splendid addresses, chiefly by the clergy at both the Ceremonies. The thanks of the Supreme Council go out to these faithful and generous brethren for their splendid assistance.

During the year death has taken from the Supreme Council four of its oldest members, all ripe in years and all beloved by their sorrowing brethren: Ill. Bro. George Arnold, 33°, Cleveland, Ohio, an Honorary member of Moore Consistory, Ill. Bro. Hugh Alexander Mackay, 33°, Hamilton Abraham B. Greer, 33° London, and Ill. Bro. Sir John Morison Gibson 33°, Hamilton; to the bereaved relatives and friends, we extend our sincere sympathy.

It was with great pleasure that I acknowledged courtesies extended by Ill. Bro. A. F. C. Ross, 33° Deputy for Quebec, also Ill. Bro. S. C. Burton, 33° Deputy for Saskatchewan and Ill. Bro. J. R. Seymour 33° Deputy for British Columbia.

The letter issued by the M.P. Sov. Grand Commander suggesting the establishment of Libraries in the various Valleys has been productive of much interest, a number have already indicated that a start had been made.

An agreement has been practically concluded between the Valley of North Bay Ontario and the Valley of Montreal, Quebec, whereby waiver of jurisdiction will be granted by Hochelaga Lodge of Perfection, Montreal, Quebec, to North Bay Lodge of Perfection North Bay, Ontario through the Deputies of Ontario and Quebec, on candidates residing in Timiskaming, Kippawa and Rouyn, Province of Quebec.

I have pleasure in recommending that a warrant be granted North Bay Rose Croix Chapter, North Bay, Ontario.

I am glad to inform the Supreme Council that all properties and paraphernalia belonging to the Bodies of the various Valleys are properly insured.

The Diamond Jubilee Anniversary of the introduction of the A. & A. S. R. into the Dominion was celebrated in Hamilton and London, the history of the Rite delivered by Ill. Bro. Cooper 33° of London was of a very high type and delighted all who were fortunate to be present.

During the years which I have been privileged to occupy the office of Deputy for Ontario, I have rarely spoken with the supreme confidence which I do to-day, concerning the condition of the Rite in this province

and its future prospects. I was tempted to mention especially one or two Valleys, but when I came to choose I found myself powerless because all had toiled together in the great vineyard of the Rite and all for the same estimable cause. I found a healthy and more vigorous atmosphere abounding, a cleanness and sweetness which invigorate, an increasing dignity and becoming pride which stimulate, a knightly courtesy which radiates and a hope and faith which dominate.

To the M.P. Sov. Grand Commander of this Supreme Council, I gladly pay my tribute of respect and merited praise, his unfailing courtesy, his affection for his brethren and his devotion to duty, have won for him the unswerving loyalty and love of his brethren.

Barrie.—The work of this Valley continues to be as strong as at any previous period, it gives one a feeling of Pride to see the spirit of good-fellowship which prevails among the brethren, from all points of the surrounding country the fraternity meet at the Reunions, everybody does something; Orillia, Alliston, Owen Sound, Midland, Newmarket, Hamilton, and other places confer degrees. Orillia under the leadership of Ill. Bro. Tudhope 33° conferred the 15° in a superb manner. Father and Son enter into the spirit of the work and the result is charming. This Valley is working on plans for the remodelling of the premises and it is expected that in a short time it will be completed. I am glad to report the convalesence of both Ill. Bro. Jory 33°, and Mrs. Jory. The Rose Croix Chapter admitted 20, deaths 7, membership 888, increase 13 The Lodge of Perfection admitted 38, deaths 12, membership 1212, increase 26.

Fort William—Has enjoyed a successful year, and the future is very bright, a new Hotel has added to the comfort of visitors. Both Lodge and Chapter are well officered. The Rose Croix Chapter admitted 11, deaths 3, membership 198, increase 8. The Lodge of Perfection admitted 16, deaths, 4, membership 282, increase 12.

Guelph—Continually improving, well officered, gradually adding brethren from the outside places to assist in the work, Kitchener, Galt, Orangeville, Stratford and others, everybody appears happy, the quarters are very satisfactory and accommodation good. The Rose Croix Chapter admitted 15, affiliated 2, deaths 1, withdrawals 2, membership 243, increase 14. The Lodge of Perfection admitted 32, affiliated 2, deaths 4, withdrawals 1, suspensions 1, membership 503. increase 28.

Hamilton—The Consistory has reversed the conditions of the previous year and emerged from this year's labor with an increase in membership and a satisfactory condition generally.

The 32° was conferred on 114—the 31° on 113. The 30° on 117. Serving brother 1, restored 1, honourary 1, less two 29° included in last report, deaths 32.

Membership 3073 increase 86.

The Rose Croix Chapter admitted 49. Serving brother 1, restored 1, Honorary 1, deaths 19, membership 1309, increase 33. The Lodge of Perfection admitted 70, serving brother 1, Honorary 1, deaths 21. Membership 2083, increase 51.

Kingston—This valley has again come forward with an increase, The Rose Croix Chapter admitted 7, deaths 1, membership 141, increase 6. The Lodge of Perfection admitted 10, deaths 3, withdrawals 1, membership 252, increase 6.

London—This Valley will have to be more active, losses are not considered good form, especially where so many members of Supreme Council are located. The Rose Croix Chapter admitted 10, deaths 7, withdrawals 4, suspensions 6. Membership 695, decrease 7.

The Lodge of Perfection admitted 9, deaths 7, withdrawals 4, suspensions 8, expelled 1, membership 937, decrease 11.

Niagara Falls—Here is an example of what enthusiastic Masons can do. This Lodge of Perfection has to go outside for most of their material but they do it and come home rejoicing. The M.P. Sov. Grand Commander and party from Toronto and a large delegation from Hamilton motored to a meeting for conferring degrees and election and installation of officers. The Lodge has beautiful new rooms in company with a Craft Lodge and they are very happy and prosperous. The Lodge of Perfection admitted 30, affiliated 2, deaths 3, membership 265, increase 29.

Ottawa—This Valley has one of the most careful and efficient Grand Secretaries in the province. The prayer of the Supreme Council is that he may soon be restored to health. The year has been prosperous in both bodies, but death has been busy and there are many losses therefrom. I am in hopes of getting together a fairly large delegation to visit our Ottawa brethren in the early part of next year, I know it will do the brethren good. The Rose Croix Chapter admitted 17, deaths 8, withdrawals 1, suspensions 3, membership 532, increase 5. The Lodge of Perfection admitted 18, restored 1, deaths 10, withdrawals 5, suspended 3, membership 879, increase 1.

Peterborough—This Valley has had another prosperous year. The officers are efficient and with the assistance of our Supreme Council members are always on the alert, their continued prosperity is a tribute to their officers and inspires a merited confidence. The Rose Croix Chapter admitted 18, deaths 1, withdrawals 1, suspensions 1, membership 107, increase 15.

The Lodge of Perfection admitted 23, deaths 3, withdrawals 1, suspended 1, membership 219, increase 18.

Sault Ste. Marie—The Lodge of Perfection was scarcely so properous as in the previous year and the membership remains the same. The Rose Croix Chapter however, progressed much better, this valley is enthusiastic, and industrious. The officers are efficient and the members are loyal.

The Rose Croix Chapter admitted 6, deaths 2, membership 139, increase 4.

The Lodge of Perfection admitted 5, deaths 2, withdrawals 3, membership 187.

Toronto—A great deal of enthusiasm has been put into both bodies by the officers of this valley and the results are very satisfactory.

The Rose Croix Chapter admitted 45, affiliated 2, deaths 17, membership 965, increase 31.

The Lodge of Perfection admitted 69, affiliated 4, deaths 28, withdrawals 1, membership 1670, increase 44.

Windsor—The Rose Croix Chapter decreased in membership, while the Lodge of Perfection advanced.

The Rose Croix Chapter admitted 12, restored 1, deaths 1, withdrawals 3, suspensions 14, membership 510, decrease 5. The Lodge of Perfection admitted 29, restored 1, deaths 5, withdrawals 3, membership 705, increase 22.

North Bay—This youngest of our Valleys has shown wonderful ability to advance and it was refreshing to meet the brethren at the Spring Assembly. The Bodies are now settled in the splendid new Temple, with furnishings of the finest and complete paraphernalia. The degree work was all that could be desired and the attendance very large. The Barrie brethren were present in large numbers, also Orillia, Owen Sound, Midland, and Hamilton. Ill. Bro. Tudhope, 33° and his fellow workers conferred the 15° in an excellent manner and the members of the Hamilton Contingent were in splendid form in the conferring of the 16°.

The Institution of the Rose Croix Chapter was duly performed with the assistance of M.W. Bro. Rev. Canon Shatford of Montreal, Ill. Bro. Duff, 33°, and Ill. Bro. Hatcher. As Deputy I was very proud of this meeting and the fraternal spirit which prevailed made it an event not soon

to be forgotten. The Rose Croix Chapter admitted 65, affiliated 34. membership 99.

The Lodge of Perfection admitted 73, affiliated 1, deaths 1, membership 202, increase 73.

SUMMARY

	Lodges		Chapters	
Total Admissions	424		276	
" Affiliations	9		38	
" Restored	2		2	
" Honorary	1		1	
		436		317
" Deaths	103		66	
" Withdrawals	19		11	
" Suspensions	13		24	
" Expelled	1	136	0	101
Increase		300	Increase	216

Consistory

Conferred 32° on 114			Membership 30th June, 1929	3073
Conferred 31° on 113			Membership 30th June, 1928	2987
Conferred 30° on	117			
Serving brother	1			
Restored	1			
Honorary	1			
		120		
Less 2 members 29°		2		
included in last report		118		
Deaths		32		
Increase		86	Increase	86

MEMBERSHIP JUNE 30th 1929

	Lodges				Chapters			
	1929	1928	Inc.	Dec.	1929	1928	Inc.	Dec.
Barrie	1212	1186	26	....	888	875	13	.....
Fort William	282	270	12	....	198	190	8	.....
Guelph	503	475	28	....	243	229	14	
Hamilton	2083	2032	51	....	1309	1276	33	.....
Kingston	252	246	6	....	141	135	6	.....
London	937	948	.....	11	695	702	.....	7
Niagara Falls	265	236	29	....	.....	.....	.....	.....
Ottawa	879	878	1	....	532	527	5	.....
Peterborough	219	201	18	....	107	92	15	.....
Sault Ste. Marie	187	187	.....	....	139	135	4	.....
Toronto	1670	1626	44	....	965	934	31	.....
Windsor	705	683	22	....	510	515	.....	5
North Bay	202	129	73	....	99	.....	99	.....
	9396	9097	310	11	5826	5610	228	12
	9097		11		5610		12	
	299		299		216		216	

ATTENDANCE AT CEREMONIES

Rose Croix Chapter	Maundy Thursday 1929	Maundy Thursday 1928	Inc.	Dec.	Easter Sunday 1929	Easter Sunday 1928	Inc.	Dec.	Remarks
Toronto	258	264	.....	6	318	300	18	.....	Address by Rt. Rev. D. T. Owen, 33°
Barrie	70	63	7	.....	65	47	18	.....	Rev. C. E. Kearney Rev. J. S. Shortt
Kingston	71	56	15	.....	40	26	14	.....	Good weather, many visitors in the city, it is difficult to get members to attend
Guelph	42	38	4	.....	30	42	.....	12	
Ottawa	151	154	.....	3	108	125	.....	17	Roads, weather, fine.
Windsor	100	100	.....	.....	40	35	5	.....	Roads, weather fine.
Peterborough	70	63	7	.....	54	28	26	.....	
London	110	140	.....	30	79	85	.....	6	
Sault Ste. Marie	.....	40	.....	40	.....	40	.....	40	No report
Hamilton	250	150	100	.....	120	110	10	.....	
Fort William	106	.....	106	.....	95	.....	95	.....	No report for 1928.
North Bay	50	.....	50	.....	15	....	15	.....	Under dispensation
	1278	1068	289	79	964	838	201	75	
	1068		79		838		75		
Increase	210		210	Increase	126		126		

ROSE CROIX CHAPTERS, 1929

		Inc.	Dec.
Barrie—Spry Rose Croix Chapter			
Membership, 30th June 1928	875		9
Admitted	20		
	895		
Deaths	7		
Membership, 30th June, 1929	888	13	
Fort William—Nana Bijou Rose Croix Chapter—			
Membership, 30 June, 1928	190		
Admitted 1929	11		12
	201		
Deaths	3		
Membership, 30th June, 1929	198	8	
Guelph—Rose Croix Chapter—			
Membership 30th June, 1928	229		
Admitted 1929	15		4
Affiliated	2		
	246		
Deaths, 1, withdrawals 2	3		
Membership, 30th June, 1929	243	14	
Hamilton—Rose Croix Chapter—			
Membership, 30th June, 1928	1276		
Admitted 1929	49		5
Serving brother	1		
Restored	1		
Honorary	1		
	1328		
Deaths	19		
Membership, 30th June, 1929	1309	33	
Kingston—Rose Croix Chapter—			
Membership, 30th June, 1928	135		
Admitted 1929	7		4
	142		

Deaths	1		
Membership 30th June, 1929	141	6	
London—Rose Croix Chapter—			
Membership, 30th June, 1928	702		
Admitted 1929	10		9
	712		
Deaths 7, withdrawals 4, suspensions 6	17		
Membership, 30th June, 1929	695		7
Ottawa—Rose Croix Chapter—			
Membership, 30th June, 1928	527		
Admitted 1929	17	9	
	544		
Deaths 8, withdrawals 1, suspensions 3	12		
Membership 30th June, 1929	532	5	
Peterborough—Rose Croix Chapter—			
Membership, 30th June, 1928	92		
Admitted 1929	18	3	
	110		
Deaths 1, withdrawals 1, suspensions 1	3		
Membership, 30th June, 1929	107	15	
Sault Ste. Marie—Rose Croix Chapter—			
Membership, 30th June, 1928	135		
Admitted 1929	6		2
	141		
Deaths	2		
Membership, 30th June, 1929	139	4	
Toronto—Rose Croix Chapter—			
Membership, 30th June, 1928	934		
Admitted 1929	45	15	
Affiliation	2		
	981		
Deaths	16		
Membership, 30th June, 1929	965	31	

Windsor—Rose Croix Chapter—			
Membership, 30th June, 1928	515		
Admitted 1929	12		10
Restored	1		
	528		
Deaths1, withdrawals 3, suspensions 14	18		
Membership, 30th June, 1929	510		5
North Bay—Rose Croix Chapter U.D.—			
Membership 30th June, 1928	nil		
Admitted 1929	65		
Affiliated	34		
Membership, 30th June, 1929	99	99	

LODGES OF PERFECTION

		Inc.	Dec.
Barrie—Lodge of Perfection—			
Membership, 30th June, 1928	1186		
Admitted 1929	38		3
	1224		
Deaths	12		
Membership, 30th June, 1929	1212	26	
Fort William—Superior Lodge of Perfection—			
Membership, 30th June, 1928	270		
Admitted 1929	16	1	
	286		
Deaths	4		
Membership, 30th June, 1929	282	12	
Guelph—Royal City Lodge of Perfection—			
Membership, 30th June, 1928	475		
Admitted 1929	32		16
Affiliated	2		
	509		
Deaths 4, withdrawal 1, suspension 1	6		
Membership, 30th June, 1929	503	28	

Hamilton—Murton Lodge of Perfection—		
Membership, 30th June, 1928	2032	
Admitted 1929	70	7
Serving brother	1	
Honorary Membership	1	
	2104	
Deaths	21	
Membership, 30th June, 1929	2083	51
Kingston—Lodge of Perfection—		
Membership, 30th June, 1928	246	
Admitted 1929	10	2
	256	
Deaths 3, withdrawals 1	4	
Membership, 30th June, 1929	252	6
London—Lodge of Perfection—		
Membership, 30th June, 1928	948	
Admitted 1929	9	15
	957	
Deaths 7, withdrawals 4, suspensions 8 expelled 1	20	
Membership, 30th June, 1929	937	11
Niagara Falls.....Elgin Lodge of Perfection—		
Membership, 30th June, 1928	236	
Admitted 1929	30	20
Affiliated	2	
	268	
Deaths	3	
Membership, 30th June, 1929	265	29
Ottawa—Lodge of Perfection—		
Membership, 30th June, 1928	878	
Admitted 1929	18	7
Restored	1	
	897	
Deaths 10, withdrawals 5, suspended 3	18	
Membership, 30th June, 1929	879	1

Peterborough—Lodge of Perfection—			
Membership, 30th June, 1928—	201		
Admitted 1929	23	3	
	224		
Deaths 3, withdrawals 1, suspended 1	5		
Membership, 30th June, 1929	219	18	
Sault Ste. Marie—Lodge of Perfection—			
Membership, 30th June, 1928	187		
Admitted 1929	5		2
	192		
Deaths 2, withdrawals 3	5		
Membership, 30th June, 1929	187		
Toronto—Lodge of Perfection—			
Membership, 30th June, 1928	1626		
Admitted 1929	69	4	
Affiliated	4		
	1699		
Deaths 28, withdrawals 1	29		
Membership, 30th June, 1929	1670	44	
Windsor—Lodge of Perfection—			
Membership, 30th June, 1928	683		
Admitted 1929	29		6
Restored	1		
	713		
Deaths, 5, withdrawals 3	8		
Membrship, 30th June, 1929	705	22	
North Bay—Lodge of Perfection—			
Membership, 30th June, 1928	129		
Admitted 1929	73	16	
Affiliated	1		
	203		
Deaths 1	1		
Membership, 30th June, 1929	202	73	

Fraternally submitted,

GEORGE MOORE, 33°,
Deputy for Ontario.

Hamilton, August, 1929.

PROVINCE OF QUEBEC

To the Supreme Council A.·. and A.·. S.·. R.·. for the Dominion of Canada.

Illustrious Brethren:

It is again my great pleasure, as Illustrious Deputy for the Province of Quebec, to submit for your consideration my report upon the activities in Scottish Rite Masonry within the Province during the past eleven months.

The Lodge, Chapter and Consistory meetings, most of which I have personally attended, have been held regularly, and the exemplifying of the various Degrees has been carried out in the same earnest, painstaking and efficient manner as heretofore.

All Bodies in the Jurisdiction report increase in membership, and a high standard has been maintained in regard to the candidates admitted.

Lists of the elected and installed Officers, and annual returns of the various Bodies in the Province, accompanied by the requisite fees, have been duly forwarded to the Grand Secretary General.

Under the agreement at present in existence between the Montreal and Ottawa Bodies, I have granted waiver of jurisdiction in regard to one or two candidates taken in to the Ottawa Grand Lodge of Perfection adjacently residing in the Province of Quebec. This agreement has been in force for a number of years and has worked out very satisfactorily. At present the Montreal Bodies are preparing to enter into a similar agreement with the Bodies in the Valley of North Bay, to cover candidates living adjacent to them near the North-west boundary of the Province of Quebec.

The messages contained in letters received by me during the year from the Most Puissant Sovereign Grand Commander have been duly conveyed to the Bodies under my jurisdiction.

I regret to have to record the passing on of our late Ill. Bro. D. D. MacTaggart 33°, whose stalwart genial form and loving fellowship will be missed, as will be a number of other Brethren in our jurisdiction, all of whose loss to-day we mourn.

One also feels the almost national calamity in the passing on of the late P.M.P.S.G.C. Sir John Morison Gibson and Ill. Bro. Hugh MacKay, both of whom were deeply loved and revered by the members of the Bodies of the Rite in the Province of Quebec. Whlie deeply sympathizing with

those left behind by the Illustrious Brethren, we commit with confidence their souls to the Great Architect of the Universe fully persuaded that their example and influence will still shine on after them, undimmed through succeeding ages, as an inspiration to those who follow on.

Respectfully submitted,

A. F. C. ROSS, 33°.,
Deputy for Quebec

Montreal, 6th September, 1929.

PROVINCE OF NEW BRUNSWICK

To the Supreme Council A.·. and A.·. S.·. R.·. for the Dominion of Canada.

Illustrious Brethren:—

In submitting my report on the condition of the Rite in the Valley of Saint John, New Brunswick, 'I am happy to say, that despite difficulties in operation, the several Bodies in the Valley are progressing favorably.

On January 11th, 1929, we suffered severe loss by fire, in the destruction of the Masonic Temple, in the City of Saint John. Our quarters were completely destroyed, and much of our furniture. Fortunately howver, a goodly part of our wardrobe was saved, and the most important part of our records.

We had insurance to the amount of $3,500 on furniture and paraphernalia, which assisted us materially in getting started again.

However, as the quarters we now have, are hardly suited to the requirements of the work, we are of necessity handicapped until such time as we can move into more suitable chambers.

The Masonic Temple which was owned by the Grand Lodge of New Brunswick, will now soon be restored, we trust, by the Craft in Saint John, and the plans provide very modern quarters for the Rite, which we trust will be ready for occupancy next year.

Our finances are in very good shape, so that we will have nearly enough to furnish the new rooms sufficient to carry on the Degrees satisfactorily, though no doubt, we will have to increase our fees, and perhaps our dues, to meet the increased expense.

I wish to thank all the Illustrious Brethren who were so kind to send me letters of sympathy at the time of the fire; and also for the kind offer of brotherly assistance in the matter of working degrees for us, which I received from our brethren in Halifax. All these kindly expressed letters were much appreciated at a time when we were meeting with many difficulties.

Owing to the fact that our quarters were unsuitable for a Reunion, the M.P. Sov. Grand Commander, at my request, granted me permission to hold the Lodge of Perfection Reunion at Fredericton, New Brunswick, this year.

The Brethren of that district were very anxious that we should meet in their city, at that time, and I am happy to say that a very successful meeting resulted from our visit.

The Degrees were conferred with dignity and precision of ritual, The Fredericton Brethren conferred the 8th degree in a very able manner. and the Woodstock brethren conferred the 12th degree most impressively. The other degrees were conferred by Saint John officers and brethren.

The class consisted of twelve brethren from different parts of the Province, and added that many young enthusiastic Masons to our roll.

During the year the secretary reports an increase of seventeen to the Lodge of Perfection, eleven to the Consistory, and three to the Rose Croix. From these I regret to report, we must deduct through the ravages of death and other reasons, nine from the Lodge of Perfection, four from the Consistory, and five from the Rose Croix. Our increase all around has not been up to the average, but we are still carrying on as well as can be expected under the circumstances.

I sincerely trust that when, we gather together next year, if it be the will of our Father so to permit, that I can report the Valley of Saint John showing a very creditable advancement, under better circumstances, than it has ever been our lot to enjoy.

Fraternally submitted,

E. H. CAIRNS, 33°,
Deputy for New Brunswick.

Saint John, 16th August, 1929.

PROVINCE OF NOVA SCOTIA

To the Supreme Council A.·. and A.·. S.·. R.·. for the Dominion of Canada.

Illustrious Brethren:—

It is a privilege to have again the pleasure of reporting continued progress in matters concerning the Scottish Rite, both in Nova Scotia and Prince Edward Island.

The Valley of Halifax continues to advance, perhaps slowly, none the less surely: Victoria Lodge of Perfection, while adding 7 by initiation and 1 by affiliation, shows a net loss of 2, due to death and other causes. Keith Chapter, Rose Croix, initiated 19 and received 1 by affiliation,and has a net gain of 12.

Nova Scotia Consistory received 5 by initiation and 1 by affiliaton and ended the year with a net gain of 2

The Easter ceremonies were particularly impressive, and the various bodies are all in splendid condition financially and otherwise

The new era of prosperity now becoming evident in the Eastern part of the Great Dominion will undoubtedly be shared by our beloved Rite

Albert Edward Lodge of Perfection of Summerside, Prince Edward Island, is beginning to make real progress. They initiated 4 and added 1 by affiliation, with a net gain of 4.

During the year, the Brethren have secured new apartments for the exclusive use of the Rite. These apartments have been well and tastefully furnished, all of which tends to show the increasing interest and enthusiasm. The Degree work is excellently carried, out, and I am happy to assure Supreme Council that the Valley of Summerside is in good and capable hands with a bright future before it.

Fraternally submitted,

J. H. WINFIELD, 33°,
Deputy for N.S. and P.E.I.

Halifax, N.S., July 31, 1929.

PROVINCE OF MANITOBA

To the Supreme Council A.·. & A.·. S.·. R.·. for the Dominion of Canada.

Illustrious Brethren:

It is again my pleasure, as it is my duty, to present for your consideration a report on the condition of the Rite in Manitoba as at June 30th, 1929.

Last year I felt justified on account of very considerably improved financial conditions, in anticipating renewed activity in our work and increased additions to our ranks. The Annual Reports indicate that we have had a forty per cent. increase in the number of applicants for Initiation in the various bodies, and the interest and enthusiasm have been splendidly maintained. Unfortunately, however, we have had much the heaviest death and withdrawal list in the writer's recollection, and have have had as well to suspend a number, the net result showing a slight loss of membership in all three Winnipeg bodies, and a slight increase in Brandon.

The outlook is, however, quite encouraging, and I have the assurance of the several presiding officers that noticeable gains may be looked for during the year on which we have entered.

The membership details of the various bodies are as follows:

Winnipeg Lodge of Perfection

Number reported last year	733		
Number added by Initiation	24		
Number added by Restoration	1		
	—	758	758
Number lost by Death		15	
Number lost by Withdrawal		12	
Number lost by Suspension		16	
		—	43
Number of Members now on the Roll			715

Bethesda Chapter of Rose Croix

Number reported last year	552		
Number added by Initiation	12		
Number added by Affiliation	2		
		666	566
Number lost by Death		11	
Number lost by Withdrawal		9	
Number lost by Suspension		14	
			34
Number of Members now on the Roll			532

Manitoba Consistory

Number reported last year	449		
Number added by Initiation	15		
		464	464
Number lost by Death		8	
Number lost by Withdrawal		7	
Number lost by Suspension		10	
			25
Number of Members now on the Roll			439

Brandon Lodge of Perfection

Number reported last year	115		
Number added by Intiation	11		
		126	126
Number lost by Death		2	
Number lost by Withdrawal		2	
			4
Number of Members now on the Roll			122

Brandon Rose Croix Chapter

Reported last year	56	
Added by Initiation	9	
		65
Lost by withdrawal		2
Now on Roll		63

Of the number lost by death during the year, it is fitting that special reference should be made to the passing of Ill. Bro. T. Harry Webb, my predecessor in the office of Deputy for nine years. Particularly in the

early years, Bro. Webb gave unsparingly of his time and ability to the advancement of the Rite in the West, and his brethren will long hold him in grateful remembrance. A suitable biographical sketch has been prepared by our M.P. Sov. Grand Commander, and will duly appear in the Journal of Proceedings.

All our bodies are particularly well officered, and the finances in excellent condition.

I paid two official visits to Brandon during the year, and installed the officers of their Lodge and Chapter, assisted by the ever faithful and dearly loved father of the Rite in that Valley, Ill. Bro. Wm. Fenwick.

Fraternally submitted,

JABEZ MILLER,

Deputy for Manitoba.

Winnipeg, 9th September, 1929.

PROVINCE OF BRITISH COLUMBIA

To the Supreme Council of A.·. & A.·. S.·. R.·. for the Dominion of Canada.

Illustrious Brethren:

Another year has rolled around and I am again privileged to present my annual report to the Supreme Council of the Scottish Rite for the Dominion of Canada, on the progress or otherwise of the Rite in the Valley of British Columbia, the farthest Western Province in this Great Dominion.

The returns as to membership in the four Valleys of B.C. have been forwarded to the Ill. Grand Commander and the Ill. Grand Secretary-General, and I trust the perusal of same by them, and the Committee on returns will prove satisfactory.

During the year I received two important letters from our Sovereign Grand Commander one dated Nov 1st, and the other Feb. 18th, relating to improper Masonic Literature, and serious losses by fire through lack of sufficient insurance by our Scottish Rite Bodies.

I immediately communicated with different bodies of the Rite in this Valley, and enclosed copies of these two important letters.

I have since received assurances from each one, that their properties have been carefully examined and are fully covered against any loss.

The question of Masonic Libraries and Scottish Rite Literature raised by our Ill. Commander has been considered.

The thoughtfulness of our Sovereign Grand Commander in drawing our attention to these two important subjects was much appreciated, judging by the replies I received, but so far no action has been taken beyond referring the question to a special committee to look into.

In the month of November, 1928 I received a Dispensation issued by authority of this Supreme Council to inaugurate a Lodge of Perfection at thr City of Vernon in the Okanagan Valley, to give the brethren of the Rite and other Masonic brethren living in this portion of the Central part of British Columbia an opportunity of extending our membership and enjoying the beautiful Ritual governing our Bodies, accordingly on December the 8th, 1928, I arrived at Vernon, met the brethren who had applied for this Dispensation and proceeded that evening to organize and inaugurate Okanagan Lodge of Perfection.

I obligated the Officers, and placed them in their appropriate stations, instructed them upon their duties, and declared Okanagan Lodge of Perfection duly constituted under Dispensation.

The stamp of Masonic Brethren undertaking these new Masonic responsibilities indicated to me that we would have a successful and influential Lodge that would be an honour to the Rite and a credit to the members in the new Valley thus created.

The excellent work that has been accomplished during the period they have been operating, makes me feel more than satisfied, that my expectations have been verified, and I am justified in recommending to this Supreme Council the granting of a Charter.

Fourteen candidates applied for membership, and these were duly initiated in full form, in those obligatory degrees, as provided for by our Statutes; the other degrees were communicated.

I took advantage of an opportunity not being able to attend myself, of having Ill. Bro. Baird 32° (The Most Worshipful the Grand Master of the M.W. the Grand Lodge of B.C. while making his official visits to the different Blue Lodges in that part of his jurisdiction), attend a meeting of the Rite, and report to me the way the officers were conferring the degrees and their general proficiency.

This Ill. Bro. Baird did and I can assure you all, the report was most favorable, so I had no hesitation in delivering their surrendered Dispensation and presenting their Petition to have a Charter granted.

I may add, for a new Lodge, the brethren have furnished their Lodge Room very completely indeed, securing the best materials, and providing all necessary Regalia for the obligatory degrees, which of course made a very favorable impression upon the New Candidates.

They have another class forming, quite equal to the first, both in number and quality, to present their applications after this Lodge is regularly instituted, and when these receive their degrees there will be sufficient number of members to confer in full form some of the other degrees almost immediately.

I bespeak for this Valley a healthy promising future, and as the Officers are enthusiastic with the work, and the new members delighted on being admitted in the Scottish Rite and learning the lessons it teaches, success is assured.

As with the Kootenay Brethren, so with the Okanagan Brethren, they think nothing of motoring fifty, sixty, or more miles to attend their meetings, feeling it is a great privilege to do so. They assemble from all parts of the Valley.

Kootenay Lodge of Perfection at Nelson, B.C.

This New Lodge has made excellent progress during the year, increased its membership considerably, with a splendid class of outstanding Masonic Brethren.

The degree work has been well and impressively conferred, confining themselves to the obligatory degrees only for full exemplification, while the other degrees were communicated by the T.P.G.M. in due form. The candidates were given a short description of each degree by Ill. Bro. Borden, 32°, so the candidates could form some intelligent idea of what these degrees taught.

Ill. Bro. Borden was in attendance at every meeting when degree work was put on, so that the obligations and secret work could be administered in proper manner. (There is no Past T.P.G.M. in this Valley as yet.)

The Charter applied for last year being held up for good and sufficient reasons is again being requested and their Dispensation surrended. The Petition praying for a Charter at this sitting of the Supreme Council together with the Dispensation has been forwarded to our Grand Secretary General for that purpsose.

I did not visit Kootenay Lodge of Perfection this year feeling as I do that Ill. Bro. Borden was doing good work, and a year's trail without inspection would be an advantage by throwing on him full responsibility. I think the absence proved a good incentive.

The Returns for Kootenay Lodge and those for Okanagan Lodge showing their numerical strength etc. are given elsewhere.

Victoria Lodge of Perfection and Rose Croix Chapter.

I paid my annual visit to this Valley on February 12th, 1929. I was met at the Dock by a number of the Brethren, escorted to the Union Club, and in the evening motored to the Lodge Room, and there received a very hearty welcome, a large attenance of the brethren was in evidence.

I was received in the Lodge in proper official form, the T.P.G.M. expressing his loyalty as well as that of all the brethren in this Valley to the Supreme Council and its Sovereign Grand Commander and wishing it continued prosperity. The gavel was then extended to me with the request for me to take charge of the lodge, I accepted, returned my thanks for their assured loyalty to our Supreme Council and its Sovereign Grand Commander and the pleasure these remarks will give them when I report. I then requested the T.P.G.M. to assume control of his lodge and proceed with the business for the evening.

I had the pleasure of seeing two Candidates receiving the degree and appreciated the way the officers performed their work, it was an opportunity to compliment them as it was all that one could desire.

The large average attendance throughout the year exhibits a healthy condition and continued keen interest in the Rite by our Victoria Brethren.

My enquiries regarding the Rose Croix Chapter and its activities was encouraging. Everything pertaining to the degrees of this Chapter being carefully carried out.

The increase in membership during the year was not very large, yet considering conditions quite satisfactory.

The usual Easter Ceremonies were held with a very good attendance, at both ceremonies. Ill. Bro. F. S. McKee 32° delivered his address on "Masonic Immortality" on Easter Sunday afternoon to a very appreciative audience, he was highly complimented and thanked for his efforts.

The Returns from these two bodies have been sent in, also remittances for the annual fees.

Valley of Vancouver, B.C. Lodge of Perfection, Rose Croix Chapter, and British Columbia Consistory.

The Rite in the Valley of Vancouver is making steady progress in all Branches, and our affairs are now in good business shape and well handled.

Our finances in the hands of three Trustees are growing and a tidy sum is accumulating for building purposes.

Our Easter Ceremonies were as usual a great success, a very large attendance at all meetings and a good sized class of estimable brethren took the 18th degree on Wednesday evening preceding the Maundy Thursday Ceremony.

This year our Easter Sunday Ceremony of Re-Lighting the Lights, was held at nine o'clock in the morning, instead of the afternoon, as in the past.

About one hundred and fifty Sov. Princes attended and were well repaid for the early effort, as a most interesting and delightful address was delivered by Sov. Prince Geo. M. Weir, 32°. Professor in the University of B.C. It was certainly a treat, couched as it was in most elegant English every word had a meaning all its own.

On January 11th, 1929, I paid this Valley my usual official visit. I was given a hearty reception and after the T.P.G.M. had given me his assurance of the respect and loyalty held by himself and all the Brethren towards our Sovereign Grand Commander and the Supreme Council of Canada, I was tendered the gavel, which I accepted for a few moments until I made a suitable reply thanking him and the brethren for their sincere loyalty to the Scottish Rite and its Commander in the jurisdiction of Canada, then returned the gavel and the work for the evening proceeded.

I inspected the Secretary's books and found them in excellent condition, a new system having been adopted which seems to be most perfect, and with a monthly financial statement supplied regularly, the members are now kept posted as to our financial position.

I am having the same system adopted in the other Valleys as well so that each Lodge will know exactly how its finances stand from month to mlnth.

On February 8th, 1929 I attended the annual meeting and installed the newly elected and appointed officers immediately after the election was concluded.

The Consistory is well officered and making steady progress with increasing membership and greater interest being taken in the different degrees, that are fully exemplified.

I regret to report the activity of the grim reaper in our midst and the passing of so many valued early members, seven in Vancouver and four in Victoria, most estimable brethren too. We mourn their absence yet rejoice in the thought that they have earned their reward and are now enjoying that peaceful experience above, which is not attainable here below.

Vancouver Lodge of Perfection during the year added by initiation 16 by affiliation 2, total 18, but lost by death 7, by withdrawals 11, and by suspension 15, or a total of 33, bringing down our total membership to 511.

The suspension list may seem large but it is made up chiefly of members who have left the Valley and their present Post Office address is unknown.

Vancouver Rose Croix Chapter, added by initiation 23, by affiliation 1, or a total of 24, but it lost by death 4, by withdrawals 5, and by suspension 9, or a total of 18, leaving a net total of 402 members.

British Columbia Consistory, increased its membership by initiation 14, but lost by death 2, by withdrawals 1, by suspension 6, or a total of 9, leaving a net total of 277 members.

Victoria, B.C. Lodge of Perfection added 8 by initiation, and lost by death 2, by withdrawals 1, by suspensions 3, a total of 6, leaving a net membership 174.

Victoria Rose Chapter added 6 by initiation, 1 by restoration, total 7, but lost by death 2, leaving a net membership of 83.

Kootenay Lodge of Perfection (at Nelson, B.C.) added by initiation 18, no loses, total membership 44.

Okanagan Lodge of Perfection (at Vernon, B.C.) Charter members 16, added by initiation 16, by affiliation 2, total net membership 34,

All the fees amounting to a total of $689.30 from the different Valleys of B.C. have been remitted, also the Reports on Officers and membership which I trust were found correct.

The attendance of our Ill. Bro. Sovereign Grand Commander A. F. Webster, 33°, at the Paris World's Conference of the Scottish Rite Bodies, has been noted, by our brethren, who are now keenly interested to know what was accomplished, and to read the report prepared by our Illustrious Commander, no doubt an interesting paper will be forthcoming which

should be issued in pamphlet form, so that every Scottish Rite member throughout the Dominion might read it.

In conclusion let me say if the Supreme Council can in its wisdom entertain my recommendation as to Charters, being granted this year, to Kootenay and Okanagan Lodge of Perfection the Valleys of British Columbia will be well provided for, and increasing interest will follow. I hope my advice will be accepted.

Fraternally submitted,

J. R. SEYMOUR, 33°.
Deputy for B.C.

Vancouver, 14th August, 1929.

PROVINCE OF ALBERTA

To the Supreme Council A.·. & A.·. S.·. R.·. of Freemasonry for the Dominion of Canada.

Illustrious Brethren:—

The Scottish Rite is progressing favorably in the Province of Alberta. The work is well done and the average attendance very good. Outside members attend as often as possible, especially from Camrose, Leduc and Westlock.

Our Easter Ceremonies consisting of breakfast at the Hotel and the Ceremony of Re-Lighting are well attended, not only by the City, but country members.

Owing to three months illness I was unable to attend any of the Re-unions.

I have frequently reported that we were going to get a Temple in Edmonton, I can now report that Calgary has a Temple built and occupied. Edmonton has purchased and paid for a site, plans for the building have been prepared and we expect to occupy it next year.

In both places I am able to report that both schemes were fostered by the Scottish Rite Lodges.

In Edmonton we appointed a committee to advise on some plan that would justify ourselves as doing our duty as masons. Finally we agreed

that the DeMolay movement amongst the teen age boys would be a good thing to start and we have that under consideration. Calgary are also considering the same movement. Both Valleys should be able to handle this movement with their Temples. Our brethren to the South appear to wish that the Scottish Rite should be the active principals.

Bodies in Edmonton and Calgary show a healthy growth, finances are in good condition and meetings well attended. Calgary has fine quarters in the new Temple, which are practically furnished by the Rite.

In both cities some form of entertainment is furnished the members during the fall and winter months. Calgary Bodies support the Woods Home for children and raised Two Thousand Dollars for them last Christmas.

Returns from All Bodies are now in the hands of the Secretary-General giving full particulars as to membership.

The brethren here are looking forward with a great deal of pleasure to the forthcoming visit of the Supreme Council and hope that seeing Alberta will do good to the members.

Respectfully submitted,

E. A. BRAITHWAITE,
Deputy for Alberta.

Edmonton, 31st August, 1929.

PROVINCE OF SASKATCHEWAN

To the Supreme Council A.·. & A.·. S.·. R.·. of Freemasonry for the Dominion of Canada.

Illustrious Brethren:—

Before this report is presented to you, the members of Supreme Council will have visited Saskatoon and Regina, and through this association will have the proper appreciation of the type of men who form the Bodies of the Rite in the Province of Saskatchewan, and, I have no doubt, as a consequence you feel that the Rite is in good hands, and that every care will be exercised to promote its growth and protect and enhance its reputation. I can assure you that your visit was eagerly looked forward to, and am sure it will do such to encourage the Brethren to increased interest and effort. Separated in Canada as we are by our immense distances, too few opportunities are afforded for the Brethren of the Rite from the

different parts of our jurisdiction to meet one another, and I regard the visit of Supreme Council to the West this year as a very happy event, and one bound to bring good results in this part of Canada, and I hope periodical sessions of Supreme Council in the West will be held, and that on the occasion of your next trip West your meeting will be in Saskatchewan.

I am again happy to report a year of substantial and steady growth in all of the Bodies. Without exception each one is showing progress, and if any could be singled out, I would say Moose Jaw Lodge of Perfection, during this year, showed the most gratifying progress, but where all are doing good work it is hard to single any one Body out.

During the year death took an unusually heavy toll of our members Our outstanding loss was, of course, Ill. Bro. Alexander Shepphard, a Past Active Member of this Body. In his passing Scottish Rite in Saskatchewan lost one of its most outstanding members, one who had done much for Masonry generally and Scottish Rite particularly, and a great deal of credit for the present splendid position of Scottish Rite Masonry in this Province is due to his skillful guidance during a trying period. His memory is revered and his kind and helpful advice will be greatly missed. Other valued members in each of the Bodies also answered the last call, and their presence will be greatly missed by their fellow members. Our sincerest sympathy has been extended to their families.

During the year I visited all the Bodies with the exception of the Saskatoon Chapter, which unfortunately, I was unable to do, greatly to my regret. I was also unfortunate on the occasion of my visit to the Lodge of Perfection there, being able to spend only the first day of their Re-union with them. Just before leaving home I had injured my knee, and on arriving there found it was very painful and swollen, which condition got steadily worse during the day so that in the evening I had to consult a doctor, who insisted that I return home at once, so that much to my regret I was unable to be with them for the second day of their Reunion. However, I enjoyed the day I had with them and greatly appreciated the many kindnesses shown me. While there, assisted by Ill. Bro. Crandon, 33°, I installed the new officers of the Lodge of Perfection. I look for steady progress for the Bodies of the Rite in Saskatoon. They have a fine body of men, and a very large territory to draw membership from, and with able and energetic officers should make good progress.

The Reunion of Moose Jaw Lodge of Perfection was particularly successful. They had a very fine class of eighteen, and the work throughout was well done, and I was particularly pleased with the splendid feeling of enthusiasm displayed on every side. Great credit should be given the officers of last year, for their work which, I feel, will be continued this year also.

Both the Regina Lodge of Perfection and Rose Croix Chapter had successful years. The former held two reunions with good classes and as usual the degree work was excellent. Last year a stage was constructed which has contributed a great deal to the dramatic and impressive working of some of the degrees, and as a result has increased the attendance at the Reunions. A very pleasing feature in connection with these Bodies is the effort of the officers to make the regular meetings interesting and the good attendance of members resulting. The Chapter had a most successful Reunion on Maundy Thursday. They had a class of Twenty-four, the work was very well done, and was a fine preparation for the Mystic Banquet in the evening, which was very impressive. The Easter Service at nine o'clock on Sunday morning was not so well attended as in some previous years. With such a large proportion of members residing in the Country it is difficult to get them to remain over. This is too bad, but I do not see any way of overcoming it.

The Consistory has also made real progress this year, adding twenty-seven new members. Owing to the few meetings of this Body it is difficult to get a good attendance at regular meetings, but the officers are giving consideration as to how more interest can be created for these meetings, and we hope with the revised work for the degrees to start in working some of these, thus making an attraction for the meetings. The degrees being worked are well done, although there is a general feeling that the 32nd degree could be strengthened.

As usual I installed the officers of all the Regina Bodies, with the assistance of the Past Masters, which I gratefully acknowledge.

Owing to the appointment of Ill. Bro. Westgate 33°, to the position of City Commissioner, he was obliged to resign as Secretary of Regina Lodge of Perfection, a position he had filled with great benefit to that body for the last eleven years. He was indeed a most efficient officer and gave the lodge excellent service. Our congratulations go to him on his well deserved promotion in the City service, as also to Ill. Bro. McCannel, 32°, the immediate Past Thrice Puissant Master of Regina Lodge of Perfection who was also made a City Commissioner at the same time. With these two men at the head of Civic Affairs, Regina ought to be a well governed city.

The following table shows the comparative figures of the various bodies for this and the preceding year, and I am glad to report every body showing an increase in membership.

Lodges of Perfection

	1928	1929
Saskatoon	128	136
Moose Jaw	154	168
Regina	376	388
Increase 34.	658	692

CHAPTERS OF ROSE CROIX

Regina	287	309
Saskatoon	60	65
	347	374

Increase 27

CONSISTORY

	205	234

Increase 29.

Fraternally submitted,

C. S. BURTON,
Deputy for Saskatchewan.

Regina, 10th September, 1929.

On motion these reports were referred to the Committee on Reports of Deputies.

The Committee on Returns presented the following report:

To the Supreme Council A.·. and A.·. Scottish Rite for the Dominion of Canada.

Illustrious Brethren:

Your Committee on Returns beg to report as follows:

CONSISTORIES PROVINCE	LOCATION	NAME	1928	Admitted	Affiliated	Restored	Adjustments	Died	Withdrawn	Suspended	Adjustments	1929	Increase	Decrease
Alberta	Edmonton	Alberta	284	17	.....	.....	.....	1	1	.....	.....	299	15	.....
British Columbia	Vancouver	British Columbia	272	14	.....	.....	.....	2	1	6	.....	277	5	.....
Manitoba	Winnipeg	Manitoba	449	14	.....	.....	.....	8	7	10	.....	438	.....	11
New Brunswick	Saint John	New Brunswick	117	11	.....	.....	.....	3	1	.....	.....	124	7	.....
Nova Scotia	Halifax	Nova Scotia	142	5	1	1	.....	1	1	3	.....	144	2	.....
Ontario	Hamilton	Moore	2987	116	1	1	.....	32	.....	.....	.....	3073	86	.....
Quebec	Montreal	Montreal	338	24	1	.....	.....	9	2	.....	.....	352	14	.....
Saskatchewan	Regina	Saskatchewan	205	27	3	.....	.....	1	.....	.....	.....	234	29	.....
			4794	228	6	2		57	13	19	.....	4941	147	

ROSE CROIX CHAPTERS PROVINCE	LOCATION	NAME	1928	Admitted	Affiliated	Restored	Adjustments	Died	Withdrawn	Suspended	Adjustments	1929	Increase	Decrease
Alberta	Calgary	Delta	191	27	4			1	1			220	29	
	Edmonton	Mizpah	234	22				1	4			251	17	
British Columbia	Vancouver	Vancouver	396	23	1			4	5	9		402	6	
	Victoria	Victoria	77	6	1		1	2				83	6	
Manitoba	Brandon	Brandon	56	9					2			63	7	
	Winnipeg	Bethesda	552	12	2			11	9	14		532		20
New Brunswick	Saint John	Harington	150	3				4	1			148		2
Nova Scotia	Halifax	Keith	192	19	1	1		3	2	4		204	12	
Ontario	Barrie	Spry	875	20				7				888	13	
	Fort William	Nanna Bijou	190	11				3				198	8	
	Guelph	Guelph	229	15	2			1	2			243	14	
	Hamilton	Hamilton	1276	50	1	1		19				1309	33	
	Kingston	Rose of Sharon	135	7				1				141	6	
	London	London	702	10				7	4	6		695		7
	North Bay	North Bay		65	34							99	99	
	Ottawa	Murray	527	17				8	1	3		532	5	
	Peterborough	Peterborough	92	18				1	1	1		107	15	
	Sault Ste. Marie	Sault Ste. Marie	135	6				2				139	4	
	Toronto	Toronto	934	45	2			16				965	31	
	Windsor	Windsor	515	12		1		1	3	14		510		5
Quebec	Montreal	Hochelaga	322	27	2	1		8	3			341	19	
	Quebec	Quebec	62	4				1				65	3	
Saskatchewan	Regina	Regina	287	24		1		1	2			309	22	
	Saskatoon	Saskatoon	60	6	1			1	1			65	5	
			8189	458	51	5	1	103	41	51		8509	320	

LODGES OF PERFECTION PROVINCE	LOCATION	NAME	1928	Admitted	Affiliated	Restored	Adjustments	Died	Withdrawn	Suspended	Adjustments	1929	Increase	Decrease
Alberta	Calgary	Calgary	301	18	3			1	2			319	18	
	Edmonton	Edmonton	286	22				2	2			304	18	
British Columbia	Nelson	Kootenay	27	18					1			44	17	
	Vancouver	Vancouver	526	16	2			7	11	15		511		15
	Vernon	Okanagen		16	18							34	34	
	Victoria	Victoria	172	8				2	1	3		174	2	
Manitoba	Brandon	Brandon	115	11				2	2			122	7	
	Winnipeg	Winnipeg	733	24		1		15	12	16		715		18
New Brunswick	Saint John	Saint John	225	15	2	1		5	2	1		235	10	
Nova Scotia	Halifax	Victoria	254	7	1			4	2	4		252		2
Ontario	Barrie	Barrie	1186	38				12				1212	26	
	Fort William	Superior	270	16				4				282	12	
	Guelph	Royal City	475	32	2			4	1	1		503	28	
	Hamilton	Murton	2032	71	1			21				2083	51	
	Kingston	Kingston	246	10				3	1			252	6	
	London	London	948	9				7	4	9		937		11
	Niagara Falls	Elgin	236	30	2			3				265	29	
	North Bay	North Bay	129	73	1			1				202	73	
	Ottawa	Ottawa	878	18		1		10	5	3		879	1	
	Peterborough	Peterborough	201	23				3	1	1		219	18	
	Sault Ste. Marie	Sault Ste. Marie	187	5				2	3			187		
	Toronto	Toronto	1626	69	4			28	1			1670	44	
	Windsor	Windsor	683	29		1		5	3			705	22	
Prince Edward Island	Summerside	Albert Edward	46	4	1	1			1		1	50	4	
Quebec	Montreal	Hochelaga	367	25	3	1		9	4			383	16	
	Quebec	Quebec	69	4				1				72	3	
Saskatchewan	Moose Jaw	Moose Jaw	154	18				2	2			168	14	
	Regina	Regina	376	25	1			1	5	8		388	12	
	Saskatoon	Saskatoon	128	12	2			2		4		136	8	
			12876	666	43	6		156	66	65	1	13303	427	

Respectfully submitted,

JOHN C. SCOTT.

Edmonton, 13th September, 1929.

This report was received and adopted on motion by Ill. Bro. Scott, seconded by Ill. Bro. Braithwaite.

Ill∴ Bro∴ Riggs reported that he had complied with the command of the Most Puissant Sovereign Grand Commander to draft a standard set of by-law for the use of Subordinate Bodies, had sent a copy to each Active Member for consideration and now submitted the same for the consideration of Supreme Council.

After some discussion the Sov. Gr. Commander named Ill. Bros. Riggs, Logan and Ballard a special committee to consider the various suggestions and present a final draft for the approval of Supreme Council.

The Supreme Council was called off in General Session and the

FIRST EXECUTIVE SESSION

was opened at one o'clock p.m.

On motion made by the Sov∴ Gr∴ Commander John Albert Rowland of Toronto and Douglas Gordon McIlwraith of Hamilton, Honorary Inspectors-General were nominated for election to the rank of Sovereign Grand Inspector-General.

On motion by Ill. Bro∴ Seymour, Harry Holgate Watson of Vancouver, Honorary Inspector-General was nominated for election to the rank of Sovereign Grand Inspector-General.

A number of Sublime Princes of the Royal Secret 32° were duly nominated for the Degree of Honorary Inspector-General.

These nominations were referred to the Committee on Nominations.

On motion by Ill∴ Bro∴ Howell the Right Honourable the Earl of Donoughmore, M.P. Sovereign Grand Commander of the Supreme Council for England and Wales was elected an Honorary Member—honoris causa — of this Supreme Council with the rank of Past M∴P∴ Sovereign Grand Commander.

The Supreme Council was then closed in Executive Session at one o'clock p.m.

The Supreme Council resumed labour in General Session at 8.00 o'clock p.m.

The Thirty-third Degree was conferred in full form on the following S∴P∴R∴S∴ 32°, who had been duly elected to receive the same.

Henry Richardson, Young, Toronto
Albert James Walker, Toronto.
Samuel Vila, Hamilton
David Askwith Esdale, Ottawa
James Hastie Cowan, Galt
Robert Barclay Pow, Fort William
Elliott Cedric Alvin Crawford, Niagara Falls.
Charles Gordon Kirkpatrick, Orillia
Robert John Campbell, Duntroon
Arthur Stirling Gorrell, Regina
William Wallace Duncan, Vancouver
Frank Sumner McKee, Vancouver
William John Bowser, Victoria.

and they were received, welcomed and proclaimed Honorary Inspectors-General and enrolled as Honorary Members of the Supreme Council for the Dominion of Canada.

The Supreme Council suspended labour in General Session at 10.30 o'clock p.m.

SATURDAY, SEPTEMBER 14th

The Supreme Council resumed labour in

GENERAL SESSION

at 9.30 o'clock a.m.

On motion by Ill∴ Bro∴ Logan, Ill∴ Brothers E. T, Malone, Thomas Lees, Alex. McDougall, J. Alex. Cameron. J. H. Winfield, F. G. Wait, Rev. Frank Charters, A. C. McMaster, W. N. Duff, Arthur B. Wood, Active Members were excused from attendance at this meeting of Supreme Council and messages expressing regret at their inability to be present were directed to be sent to these Brethren.

The Special Committee on the Address of the Sovereign Grand Commander presented the following report:

To the Supreme Council, A∴ and A∴ S∴ R.. for the Dominion of Canada.

Illustrious Brethren:

Your Committee which was appointed to consider the allocution of the Sov. Gr. Commander beg to report as follows:—

They have read with care and much pleasure his well written address. It is worthy in every way of serious perusal and contemplation; it affords much food for thought and contains many valuable suggestions for all members of the Rite.

1. Your Committee agree with the Sovereign Grand Commander as to the importance of meeting in Annual Session in different centres throughout the Dominion. All must know that Masonry and Masonic fellowship are very important factors in our national life and education, and without doubt tend to promote a national harmony. It is no small thing for our country that men of broad vision, concerned with big affairs, and who are at the same time loyal, to their own local community interests, should meet together from time to time in the circle of our brotherly Council to confirm their mutual friendship and good will.

2. The members of Supreme Council all join with the Sovereign Grand Commander in his expression of sorrow and regret for the loss of so many of our brethren. The toll taken by death has been very heavy this year and it will be long before we can accustom ourselves to the absence from our active ranks of Hugh Alexander Mackay, Sir John M. Gibson, Harry Webb and Alexander Shepphard, wise counsellors and loyal masons.

In extending sympathy to our sister jurisdictions, in which the grim reaper has also been busy, the Committee feel that the Sovereign Grand Commander has done the right thing.

3. Your Committee feel that the brethren generally will applaud the celerity of the Sovereign Grand Commander in his benevolent action on behalf of the Welsh Miners, Although Masonry disclaims the title of a beneficiary institution, yet brotherly love is the warp and woof of its exist-

ence and the concrete expression of that love helps very much to make this a better world in which to live.

4. Your Committee are pleased to note the manifestation of a return to a more rapid and healthy growth in the membership of the Rite. For those who are responsible for the welfare and progress of our lodges to say that their motto is quality, not quantity, is perhaps in many cases rather an excuse than a reason for a paucity of candidates. Quantity with quality is quite a possibility and certainly the Scottish Rite deserves to have a much greater percentage of the Master Masons of this Dominion than it now possesses.

5. Your Committee recommend the approval of the nominations to office made by the Sovereign Grand Commander, his confirmation of by-laws, his dispensations and waivers, and all his other official acts during the year.

6. Your Committee feel assured that not only members of Supreme Council, but all brethren of the Scottish Rite in the Dominion will be greatly pleased to read the interesting account of the Sovereign Grand Commander's many visits and especially of his notable attendance at the International Conference in Paris as the accredited representative of this Supreme Council. It is gratifying to all to know of the high esteem in which Canada is held by her sister Councils.

7. Your Committee feel that they speak for all members of the obedience of this Council when they congratulate the Sovereign Grand Commander upon the honour of membership conferred upon him by the Supreme Council for England. Although neither so old nor so strong in numbers as some other Supreme Councils, yet England is very close to our hearts, and her carefulness of choice of those whom she would honour makes the distinction doubly dear.

8. Your Committee are glad to note that the Sovereign Grand Commander repeats his appeal to constituent bodies to establish libraries, even though small. At no time in the history of Masonry has there been such a demand from its initiates and younger brethren for Masonic instruction and to deny the seeker after truth the food which he craves is a serious responsibility. Many of our symbolic Grand Lodges have heard the call and the whole question of Masonic education is a very live one in the present day.

All of which is respectfully submitted.

W. M. LOGAN,
W. H. WARDROPE.

On motion by Ill∴ Bro∴ Logan, seconded by Ill∴ Bro∴ Wardrope, this report was received and adopted.

The Committee on Reports of Deputies presented the following report:—

To the Supreme Council, A∴ and A∴ S∴ R∴ for the Dominion of Canada.

Illustrious Brethren:—

Your Committee desire to express at the outset the pleasure with which they have noted the evidence in the various reports of the continued prosperity of the Rite throughout this great jurisdiction and to commend the several Deputies for their zeal and activity. They have noted with particular pleasure that the improvement in the Maritime Provinces to which reference was made last year still continues.

Your Committee are glad to learn of the success that has attended the efforts of the Rose Croix Chapter at North Bay, and the Lodges of Perfection at Vernon, B.C. and Nelson, B.C., and recommend that charters be given to these in accordance with the recommendations contained in the Reports of the Deputies for Ontario and British Columbia respectively.

Your Committee note with regret the increase in the number of withdrawals and suspensions mentioned in the several reports. The matter raises a very serious question. In a jurisdiction so large as ours, removal of members from place to place will always occasion a number of withdrawals, but at most the number should not be very large.

Membership in a Socttish Rite body is something that should not be lightly dropped. The financial burden of membership is not or should not be a heavy one. If the suspension or withdrawal is due to a loss of interest on the part of the member then the fault would seem to lie within ourselves. Either we are not showing the proper amount of zeal and enthusiasm in our work or not exercising the proper amount of care in the selection of our material. The M.P. the Sov. Grand Commander stated in his address that the Rite would always attract the reasoning and thinking Mason and your Committee cannot too strongly recommend that in the selection of candidates we accept only those who are likely to find an interest in our work and activities, and who will be an asset rather than a liability to our order.

Fraternally submitted,

F. J. HOWELL, 33°,
Chairman.

Edmonton, 13th September 1929.

This report on motion of Ill∴ Bro∴ Howell, seconded by Ill∴ Bro. . Ross, was received and adopted.

On motion by Ill ∴ Bro ∴ Howell, seconded by Ill ∴ Bro ∴ Ross, it was resolved that the next Annual Session of Supreme Council should be held in the City of Toronto in the Province of Ontario.

The Supreme Council was called off in General Session and the

SECOND EXECUTIVE SESSION

was opened at 10.15 o'clock a.m.

Ill ∴ Bros ∴ John Albert Rowland, Douglas Gordon McIlwraith and Harry Holgate Watson having been duly nominated on the first day of this session, their names were submitted for election to the rank of Sovereign Grand Inspector-General.

The roll was called accordingly and the vote in their favour having been found to be unanimous, they were declared duly elected.

It was resolved on motion by Ill ∴ Bro ∴ Moore, seconded by Ill ∴ Bro ∴ Davis that the time for conferring the degree of Honorary Inspector-General on John Strickler Martin, William Stewart Simpson and Albert James Hatcher, accepted candidates unable to be present at this meeting be extended until the next Annual Session of Supreme Council.

The Committee on Nominations presented a favourable report on each of the four Sublime Princes of the Royal Secret proposed yesterday for the Degree of Honorary Inspector-General. This report was received, the ballot was taken in the usual way and found to be unanimous, and the several candidates were declared duly elected to receive the Degree at the next Annual Meeting of Supreme Council.

On motion by Ill ∴ Bro ∴ Cooper it was resolved with sympathetic appreciation to send flowers to Mrs. A. F. Webster, now lying seriously ill, with the sincere wish and earnest hope that her wonted good health and strength might soon be restored to her.

Ill ∴ Bro ∴ John Albert Rowland was introduced and crowned a Sovereign Grand Inspector-General and an Active Member of the Supreme Council.

The Supreme Council was closed in Executive Session, and resumed labour in General Session at 12.00 o'clock, m.

The Committee on Foreign Relations presented the following report:

To the Supreme Council, A∴ and A∴ S∴ R∴ for the Dominion of Canada.

Illustrious Brethren:—

Your reviewers of Fraternal relations are still hampered by a scarcity of material. Some of the bodies with whom this Supreme Council is in amity apparently issue no regular report of their proceedings, and others provide little besides a bare record of statistics of deaths.

It is comforting to know that we are still in the memory of our distant brethren as is convinced by the New Years' greetings received from many lands, including Mexico, Spain, Czechoslovakia, Peru, Egypt, Switzerland, Poland, Portugal, Ecuador, Greece.

All of which is respectfully submitted,

A. F. WEBSTER,
W. H. BALLARD,
W. M. LOGAN,

ENGLAND AND WALES

The Earl of Donoughmore is Sovereign Grand Commander and H.R.H. the Duke of Connaught is Grand Patron. The death is reported of Sir George Anthony King, Grand Treasurer General, who is succeeded by Bernard Marr Johnson.

The 30°, 31° and 32° can be conferred only by Supreme Council or under their immediate authority and dispensation. No brother can receive the 30° unless he is a present or past M.W. Sovereign and has been three years a member of the 18°. Only those professing the Christian faith may be admitted to the Rite. The 31° and 32° are conferred by Supreme Council by selection and are strictly limited to the following numbers:—thirty-first degree, 180; thirty-second degree, 90.

There are 263 Chapters in all the obedience of the Supreme Council, of which 190 are in England and the other 73 in the various British Dominions and Dependencies. The total membership is about 10,000.

The active membership of the Supreme Council is limited to nine.

AMERICA (Southern Jurisdiction)

The Supreme Council, Southern Jurisdiction, U.S.A., met in Washington, D.C., in the week of October 21st, 1929. The proceedings of the meeting are not yet published at this writing, but the allocution of the Grand Commander is before us. Ill ∴ Bro ∴ John H. Cowles is as forcible a writer as speaker and his address is full of wisdom. His condensed thoughts and axioms are very impressive. "Masonry and patriotism are synonymous." "Times of peace need real, upright citizens as do times of war." "Any man, any woman, who places party before the country's welfare is no loyal citizen." "The question is frequently asked nowadays, What is the matter with Freemasonry? The answer is obvious; nothing is the matter with it."

Last year $71,000 was spent on educational work, $141,000 for printing the three Supreme Council publications and $256,000 for general purposes. The gross receipts for the biennial term were $1,939,000!

The Secretary-General reported that on December 31st, 1928, there were 300,988 members of the 14° and 259,162 of the 32°. There were 2,197 honorary members of Supreme Council and 23 Actives. Three Actives were added at this session and one hundred Honoraries, among the latter being many notable citizens. There were also in December 31st, 1928, 3,634 Knights Commander of the Court of Honor. This is an intermediate step between the 32° and the 33° and a brother must have served four years as K.C.C.H. before being eligible for election to Supreme Council. 14,000 were added last year to the Lodges of Perfection and 11,500 to the Consistories.

The Grand Commander calls attention to the increasing number of resignations and suspensions and suggests a new reason for the evil. He names it "Nagging—the constant, insistent and persistent demands and appeals for money." He notes especially the establishment of Lodges of Perfection in the Virgin Islands and in Alaska.

He is very earnest in the matter of Fraternal Assistance—perhaps a better phrase is Brotherly Help. To quote again: "We must be up and doing. Apathy and indifference must be driven away. Leaders must lead; generals must direct and every one, rank and file, must bodily support, protect and defend our institution. Our brother is ill, we phone the florist to send him flowers; he loses his position, we send him to the employment bureau; he dies, more flowers. It is not enough. Where is the personal touch, the brotherly contact?"

He recommended on the score of expense that the interim sessions of Supreme Council be discontinued, and that the Council meet biennially only. This recommendation was adopted, although at the earnest request

of Bro. Cochran, the Active from Texas, a special meeting will be held in Dallas next September.

The work of visitations has been enormous. During the past year the Commander visited officially forty-eight Valleys in his jurisdiction, some more than once, besides attending many Craft and other Masonic meetings. In 1928 he sailed for Europe, where he visited the Scottish Rite bodies in England, Ireland, Scotland, France, Switzerland, Germany, Holland, Belgium, Spain, Portugal, Austria, Poland, Czechoslovakia, Roumania, and Italy. He again went to Paris in April, 1929, to attend the International Conference of Supreme Councils, incidentally visiting Denmark, Sweden, Norway and England. In two years he has travelled over sixty-thousand miles. He is an honorary member of sixteen Supreme Councils.

It is regrettable that space here forbids his recital of the proceedings of the International Conference. We await with interested expectancy the full report of that meeting which is now being prepared.

Commander Cowles' final words are very characteristic of the man: "Every one is responsible for his own deeds, his own endeavors; the results are in the hands of the Omnipotent. I accept full responsibility for mine and present them to you for that sympathtic consideration which you have always vouchsafed me."

AMERICA (Northern Jurisdiction)

The 117th Annual Meeting of the Supreme Council of the Northern Jurisdiction, U.S.A., was held at Dayton, Ohio, the week of September 17th, 1929. The members of Supreme Council and of the Rite in general, with their ladies, attended divine service on Sunday, September 15th, while in the afternoon of the same day a wreath was laid upon the grave of Ill ∴ Bro. Irvine, late Active for Ohio, by the Sov. Gr. Commander, Leon M. Abbott.

On Tuesday, September 17th, forty-two of the forty-four Active members answered the roll call. Among the notable visitors were the Earl of Donoughmore, Sovereign Grand Commander of England and also Grand Master of Masons in Ireland, and Sov ∴ Grand Commander John H. Cowles, Sov ∴ Grand Commander of the Southern Jurisdiction. Five hundred and twenty-six Honorary Inspectors-General were present and over twelve hundred brethren listened to the allocution of the Sovereign Grand Commander.

The address is replete with valuable material. The Grand Commander is still not satisfied with the numerical and financial progress of the Rite, and quotes interesting statistics. In the fifteen states which

compose the Northern Jurisdiction, with an approximate Master Mason population of 1,767,000, during the year ending July 1st, 1929, 12,577 received the 14°. Most of these were advanced to the 32°. Of the 298,500 members of the Lodges of Perfection, Pennsylvania has the largest proportion, about 84,000. It is to be noted that this state has fifteen lodges and eleven Consistories. New York with twenty-one lodges has 40,500 members and Delaware with one lodge has the smallest state membership, 2,073. Pennsylvania took in 4,400 initiates in the year and Delaware 137.

Ill ∴ Bro ∴ Hamilton, Grand Secretary of the Grand Lodge of Massachusetts, is Chairman of the Committee on Education, which shows most satisfying results. The work of the Committee consists in helping to a collegiate or other advanced education children of Masons, who otherwise would be unable to receive this inestimable advantage. There are now fifty-three scholars under charge of the Committee, thirty-four men and nineteen women. These fifty-three students are placed in thirty-six different colleges. The appropriation for this work for next year is $42,500.

The Supreme Council of Austria received recognition. The Sov ∴ Gr ∴ Com ∴ spoke at some length of his hospitable reception at the Canadian Supreme Council in Montreal in 1928. Nine pages of closely printed matter record a well written memorial notice of our own lamented Sir John M. Gibson, who was an honorary member of the Northern Jurisdiction.

One active member was crowned and seventy-four received the rank of Honorary Inspector General. A recommendation from the Committee on Ritualistic work that robes be worn by the Active members of the Supreme Council was adopted.

Next year's meeting will be in Boston.

IRELAND

The Rt. Hon. Robert G. Sharman-Crawford is Sovereign Grand Commander. Claude Cane is Lieutenant Commander. He writes rather amusedly concerning some of the silly articles which are appearing in some of the Irish Free State papers. One says that the Supreme Council has in its rooms a life size effigy of the Pope, around which the members of Supreme Council solemnly march and into which with howls and curses they plunge their daggers.

SCOTLAND

The Gr ∴ Commander, the Earl of Kintore, who has been an active member for fifty years, is soon to retire and will be succeeded by the present Lieutenant Grand Commander, Lord Saltoun. This is rather noteworthy inasmuch as Lord Saltoun is a year or two older than the Earl.

ARGENTINA

The Supreme Council had invited the Conference of Supreme Councils to meet in Buenos Aires in 1927. Economic and other reasons stood in the way and the meeting was postponed and finally again postponed and transferred to Paris in 1929. We have had no communications from Argentina for some time.

AUSTRIA

The only communication from Austria records the death of Dr. Mascha, Lieutenant Grand Commander.

BRAZIL

There is as yet no peace between the Grand Orient and the Supreme Council. The Supreme Council of Canada has always recognized the legitimacy of the old established Council of which Dr. Mario Behring is Grand Commander. The other Supreme Council founded by malcontents, who are the leading officers in the Grand Orient, has as its head Octavio Kelly, who styles himself Grand Master of the Masonic Order in Brazil and also Sovereign Grand Commander.

CENTRAL AMERICA

Masonry is quite active in Costa Rica. The brethren there are very anxious to revive Scottish Rite Masonry but get little satisfaction from the Supreme Council Officers in Guatemala City. The Jurisdiction of this Supreme Council extends over the five Central American Countries. The headquarters were formerly in San Jose, Costa Rica, and were removed years ago to Guatemala City on the understanding that when conditions became favorable, they would be brought back to Costa Rica. The Guatemala brethren deny this understanding. However, a circular letter is very significant, coming from Costa Rica and dated May, 1929 announcing the re-establishment of a Consistory in San Jose. Inasmuch as the Supreme Council claims authority to confer all degrees, it is to be hoped that friction will not arise between the Scottish Rite and the present Symbolic Grand Lodge.

CHILE

This Supreme Council has sixteen Active members. Masonry is very active in this country.

COLOMBIA

The Masonic situation in Colombia is somewhat difficult. Some ten or twelve years ago, Colombia, being a large country with great difficulties of transportation, agreed to divide the state into three jurisdictions

for Craft purposes and three Grand Lodges were established, with headquarters at Barranquilla, Bogota and Cartagena. The first two have been progressing favorably but Cartagena has had great trouble with irregular lodges. This condition has hampered the growth of the Scottish Rite in Colombia but things appear more hopeful. The Supreme Council which has jurisdiction over all the country has nine active members. It owns a beautiful modern temple at Bolivar.

CUBA

The Scottish Rite is flourishing in Cuba. The Supreme Council has built its own Council temple, costing over a hundred thousand dollars. They have extended an invitation for the next meeting of the Supreme Councils of the world at Havana in 1934. The meeting at Paris accepted the invitation.

CZECHOSLOVAKIA

The Supreme Council of Czechoslovakia was founded in 1922, under the auspices of the Supreme Council of Switzerland. There is also a Grand Lodge in the country holding obedience over five symbolic lodges. At present there is a lodge of Perfection and a Chapter of Rose Croix in Prague and a Consistory is being established. There are fourteen Active members of Supreme Council.

ECUADOR

The Sovereign Grand Commander of Ecuador was recently re-elected for the triennial term, 1928-1931. His name is Rodrigo Ycaza. Ecuador has twenty-five Active members of Supreme Council, including four Past Grand Commanders.

EGYPT

Without detailing the rather confusing history of the present Masonic division in Egypt, it is perhaps enough to say that there are in the country two rival Supreme Councils as well as two rival Grand Lodges. The Supreme Council recognized as the regular one by the International Conference at Paris has as Secretary-General, M. Rifaat and selects its initiates from the lodges belonging to the Grand Lodge of which Mohammed Rifaat also is Grand Secretary.

FRANCE

France has twenty-two active members. The 1928 report for France and its dependencies has a list of the Past Sovereign Grand Commanders and other notable members from 1804, together with the names of the Sovereign Grand Inspectors-General and much other interesting information.

The Central Council or Executive Committee meets quarterly, and is composed of the active members of Supreme Council, all Scottish Rite Masons of the 30°, 31°, and 32°, who are affiliated with bodies of regular obedience and also other delegates elected by the several Chapters and Lodges. Each lodge may elect one delegate for every 25 members. The President of the Executive Committee is Brother Lehmann, Grand Treasurer.

A great part of the published report is taken up with the speeches made at the Annual Festival, held in December, 1928. Addresses were delivered by the Sovereign Grand Commander, the Grand Master of the Grand Lodge of France, the Secretary-General, and the Grand Orator of the Supreme Council.

The Secretary-General reports the establishment of an Areopagus in Algeria, and Chapter in Tonkin and another Chapter in Tunis.

During the year 19 received the 33°, 19 the 32°, 26 the 31°, 50 the 30°, 152 the 18°, and 345 the 14°. This is good progress.

ITALY

There is no doubt that Mussolini has made a perfect job of suppressing Freemasonry in Italy. It is even rumored that Raoul Palermi, the Grand Commander, whom many will remember as visiting the Supreme Council of Canada in 1923, has yielded to pressure and is now in the employ of the Fascist government. His brother Enrico Palermi, who sent out appeals for financial help to several Supreme Councils, is now in Paris employed by the Italian legation. No representatives from Italy were present at the International Conference this year. The fear of the Duce is undoubted.

GREECE

In Greece there seems to be a relation between the Supreme Council and the Grand Orient similar to the connection in France between the Supreme Council and the Grand Lodge of France, except that in Greece the same brethren do not appear upon the list of officers, as is the case in France. There is an interesting account of the institution of a new Symbolic lodge by the Grand Orient, at which all the dignitaries of the Supreme Council seem to have been present. The lodge is named "Archimede" and is composed of French brethren resident in Greece.

JUGO-SLAVIA

A circular letter has been issued from the Confederated Supreme Council for the Kingdom of the Serbs, Croates, and Slovenes, giving the tableau of officers to hold until 1930. The Sov. Gr. Com. is Georges

Weifert and the Sec. Gen. is P. Schreplovitch. The Grand Orient has its see at Belgrade in Serbia. All correspondence is in the hands of the Lieutenant Grand Commander, D. Militchevitch, who is also Deputy Grand Master of the Grand Lodge of Jugo-Slavia.

MEXICO

The Rite is active. The Supreme Council has had its troubles nevertheless. A brother formerly living in Arizona returned to Mexico and was elected Grand Secretary General. Later on, Alberto Pro, the Sov ∴ Gr ∴ Commander was arrested on a charge of disloyalty to the Government. He had no difficulty in proving his innocence, but was doubtless for a time in danger of being shot. The false information was traced to the Secretary General and the Treasurer General, both of whom were summarily expelled by Supreme Council. Tomas Ramos, the Immediate Past Sov ∴ Gr ∴ Com ∴ is now Secretary General.

Albert Pro is a man of dignified personality and impresses one with his undoubted enthusiasm for the Masonic cause and all which it implies.

NETHERLANDS

The Grand Secretary issues a tabulated programme of meetings of the Areopagi or Councils for 1929-1930, setting forth the proposed work for each meeting. The Annual Proceedings lists the names of all the members of the Rite. There are three Councils, two in Holland and one in Samorang. The total number of the members added to these Councils for the year was twenty-six.

PANAMA

The Supreme Council of Panama, which controls a small and sparsely settled jurisdiction, is also of necessity small in numbers. There are thirteen Active members. The Grand Commander, Brother Andreve was born in Panama, has been Secretary of Public Instruction, has represented his country as Minister in England, France, Spain, Costa Rica, and Colombia, and is now Minister to Mexico and Cuba. There is no discord in the Rite in Panama.

PARAGUAY

The Scottish Rite and Masonry in general are not prosperous in Paraguay. The financial condition of the country is not good and there are troubles between Paraguay and its neighbor, Bolivia. The following extract from a letter written by a prominent member of the Rite, is significant: "The Roman Church is governing our wives and daughters. No Protestant Church has ever existed here. May the Grand Architect of the

Universe keep Paraguay, or between Roman Catholic priests and the native ignorance, we may yet see Masonry torn, bruised and done away with."

"North American gold has armed Bolivia for twenty-five years, while Paraguay can not even obtain one million dollars to buy agricultural machinery. God help this childish people, who can not help themselves."

PERU

Peru issues a copy of a Treaty between the Grand Lodge of Peru and the Supreme Council that each will recognize the other as a sovereign and independent body, the Grand Lodge to control the first three degrees and the Supreme Council from the fourth to the thirty-second, inclusive.

POLAND

Masonry is still prohibited and under the political ban, but is prospering, quietly and secretly. There are fourteen Active members of Supreme Council. Masons are naturally few in number and the officers of Grand Lodge are the same for the Council.

PORTUGAL

Masonry and politics do not mix well. After the establishment of the new republic in Portugal, Masonry was very popular. The leaders in the republic were almost all Masons, but they confused their Masonry with their political aspiration, so that when the times changed and the administration changed, hundreds of these Masons were deported.

The Supreme Council kept fairly free from interference in politics, but this resulted in a split in the Council and we still have the spectacle of two rival Councils in a disunited country.

ROUMANIA

There are two Grand Lodges in Roumania, one styled the National Grand Lodge and the other the Grand Orient. The Supreme Council obtains material from both of these bodies. The Council was established under the auspices of the Supreme Council of France. Under the Supreme Council the Fourth, Ninth, Twelfth, Thirteenth, Fourteenth, Fifteenth, Eighteenth, Twenty-second, Twenty-sixth Twenty-eighth, Twenty-ninth and Thirtieth degrees are conferred by subordinate bodies, the others communicated; the Thirty-first, Thirty-second and Thirty-third are conferred by the Supreme Council. Most of the subordinate bodies are in Bucharest.

URUGUAY

The last circular issued by this Supreme Council gives the Grand Commander's name as Telemaco Braida, who appears to be a general in the Uruguayan army and was former Minister of War and Marine. The Secretary-General is Brother Dufort. Masonry seems to be in a healthy condition.

SPAIN

The position of Sov ∴ Gr ∴ Com ∴ vacated by the death of Enrique Morillo has been filled by the election of Agusto Barcia Trelles. Spain publishes a very interesting and instructive monthly bulletin, which contains not only papers on Masonic subjects, but also a record of happenings in the world of Masonry. The November issue (1928) contains a photograph of the Council seated at a banquet table in the Hotel — at Madrid, where the central figure and guest of honor is Ill ∴ Bro ∴ Cowles. Bro ∴ Cowles is also given a full page picture. One of the "Grand Old Men" of Spanish Masonry is also featured, Brother Moreira, who was made a mason 53 years ago in Madrid.

The Scottish Rite has suffered a heavy loss by the death of Jose Lescura, who was Secretary General since 1919. He is succeeded by Bro. M. Barros.

SWITZERLAND

The report of June, 1928, is the last to hand and covers all proceedings up to that date. During the year four received the 33°, twenty the 32°, and forty the 30°. One active member was created. By resolution of Supreme Council the maximum number of honorary members was set at 66, which with the 33 active members, makes a total membership of 99 in Supreme Council.

It is interesting to remember that the bodies of the obedience of Switzerland carry on their ritualistic work in French, German, and Italian, according to the location of the Chapter or Lodge. The annual reports of all the subordinate bodies are printed in the proceedings of the Supreme Council.

TURKEY

We have no communications from Turkey. The Grand Orient and the Supreme Council in Turkey are really separate and distinct bodies. The Grand Orient is an independent and sovereign Grand Lodge, and the relations between the symbolic lodges and the Supreme Council are clearly defined. The Supreme Council knows that the Grand Lodge can get on without the Supreme Council but that the latter cannot very well get on without Grand Lodge. There is complete harmony, however, and the Grand Master and his official family are on intimate and friendly terms with the Sov. Gr. Com. and his staff.

VENEZUELA

The last volume of Proceedings (1928) contains a photograph of the very beautiful temple in which the Supreme Council held its session and also a picture of Dr. Beroes, the newly elected Sov. Gr. Com. Dr. Beroes was Secretary-General for some years and is succeeded by Jacobo Bendahan. The volume contains a brief historical sketch of Scottish Rite Masonry in Venezuela from its establishment in 1840. At the present time the Supreme Council has of its obedience one Consistory, meeting at Caracas, one Tribunal 31°, eight Areopagi or Councils 30°, twenty-one Rose Croix Chapters. There are thirty-three active members and five emeriti.

The Special Committee appointed to prepare a standard set of by-laws presented the following report:

To the Supreme Council of A∴ and A∴S∴R∴ for the Dominion of Canada.

Illustrious Brethren:—

Your Committee appointed to prepare a final draft of the standard set of by-laws beg to submit the following:—

PREAMBLE

WHEREAS it is the recognized prerogative of every Order of Masons, to make such By-laws as to them may seem proper for their own private government, providing they are not incompatible with the General Statutes and Regulations of the Supreme Governing Authority, therefore the Members of this (Lodge of Perfection), (Sovereign Chapter of Rose Croix), (Sovereign Consistory) enact the following By-laws:—

ARTICLE I.—TITLE

Sec. 1 —This (Lodge of Perfection) (Sovereign Chapter of Rose Croix) (Sovereign Consistory) shall be known as . . . . . .

WARRANT

Sec. II. Readable copy of WARRANT OF CONSTITUTION

ARTICLE II.—ALLEGIANCE

This (Lodge of Perfection) (Sovereign Chapter of Rose Croix) (Sovereign Consistory) bears true fealty and allegiance to the Supreme Council of the Thirty-third Degree of the Ancient and Accepted Scottish Rite of Freemasonry for the Dominion of Canada.

ARTICLE III.—MEETINGS

Sec. I. The Regular Meetings of this (Lodge) (Chapter) (Consistory) shall be held on the... ....of..... at..... .....o'clock p.m.

Sec. II. Special meetings may be held as provided by the Statutes and Regulations but no business shall be transacted at a special meeting except that specified in the summons.

ARTICLE IV.—OFFICERS

The Officers of this (Lodge) (Chapter) (Consistory) shall be those prescribed by the Statutes and Regulations of the Supreme Council.

ARTICLE V.—ELECTION AND INSTALLATION

The Officers of this (Lodge) (Chapter) (Consistory) shall be elected, appointed and installed as prescribed by the Statutes and Regulations of the Supreme Council.

ARTICLE VI.

Sec. I. The duties of the Elective and appointive Officers of this (Lodge) (Chapter) (Consistory) shall be such as are prescribed in the Statutes and Regulations of the Supreme Council.

Sec. II. The Grand Secretary and the Grand Treasurer of the (Lodge) (Chapter) (Consistory) shall perform the duties which devolve upon them by usage or are required by law.

They shall present on.....of each year a duly audited Annual Statement.

They shall give such Bond as the (Lodge) (Chapter) (Consistory) may require.

Sec. III. The Presiding Officer may direct any officer to perform any additional duty not inconsistent with Masonic practice and custom.

ARTICLE VII.—COMMITTEES

Sec. I. An Audit Committee to consist of.....Members shall be elected by open vote of the (Lodge) (Chapter) (Consistory) at the time of Election of Officers, whose duty it shall be to audit all accounts and examine the books of the Secretary and the Treasurer and report in writing thereon. The (Lodge) (Chapter) (Consistory) may direct that an expert accountant be employed to audit the accounts and examine the books of the Secretary and Treasurer).

The books of these Officers shall at all times be at the disposal of the Audit Committee upon application for the same.

Sec. II. The (Lodge) (Chapter) (Consistory) may create other committees as may be deemed necessary for the better conduct of its affairs.

The Presiding Officer shall be ex-officio a member of all committees with full rights and privileges.

ARTICLE VIII.—FEES AND DUES

Sec. 1. The fee for the Degrees in this (Lodge) (Chapter) (Consistory) shall be.....

Sec. II. Each member of the (Lodge) (Chapter) (Consistory) except those regularly exempted shall pay for dues the sum of..... yearly in advance.

Sec. III. Any member of the (Lodge) (Chapter) (Consistory) may become exempt from the payment of further dues on payment as follows:

At Initiation.....

After payment of Five years' dues.....

After payment of Ten years' dues .....

After payment of Fifteen years' dues .....
or according to some other approved plan or table.

Sec. IV. The fee for Affiliation shall be.....and the Applicant shall pay dues or become exempt in like manner as provided for an Initiate in Sections II and III of this article.

ARTICLE IX.—TRUSTEES

The (Lodge) (Chapter) (Consistory) shall elect Trustees to act as custodians of the Paraphernalia, Regalia and Securities: to invest and reinvest the funds of the (Lodge) (Chapter) (Consistory) in securities authorized by the laws of any Province of Canada for the investment of Trust Funds, subject from time to time to the instructions of the (Lodge) (Chapter) (Consistory).

ARTICLE X.—ORDER OF BUSINESS

The following shall be the order of business, varied or altered at the discretion of the Presiding Officer.

1. Reading and confirming minutes.
2. Reading correspondence.
3. Report of Committees.
4. Receiving Petitions.

5. Unfinished business.
6. General business.
7. Balloting for Candidates.
8. Conferring Degrees.

ARTICLE XI.—AMENDMENT TO BY-LAWS

No alteration shall take place in these By-laws unless the said alteration be proposed at a regular meeting. A copy of the proposed alterations shall be inserted in the summons for the ensuing regular meeting, when it shall require the consent of three-quarters of the Members present, and the same shall become law when approved by the Sovereign Grand Commander.

Fraternally submitted,

L. F. RIGGS,
Chairman.

The Sovereign Grand Commander appointed the Standing Committees as follows:

On Jurisprudence and Legislation:—

Ill∴ Bro. J. Alex. Cameron
Ill∴ Bro. E. T. Malone
Ill∴ Bro. John A. Rowland

On Audit and Finance:—

Ill∴ Bro. A. F. C. Ross
Ill∴ Bro. L. F. Riggs
Ill∴ Bro. A. E. Cooper

On Nominations:—

Ill∴ Bro. Alfred F. Webster
Ill∴ Bro. F. J. Howell
Ill∴ Bro. A. B. Wood

On Foreign Relations:—

Ill∴ Bro. Alfred F. Webster
Ill∴ Bro. W. H. Ballard
Ill∴ Bro. W. M. Logan

On the General State of the Rite:—

Ill∴ Bro. J. H. Winfield
Ill∴ Bro. W. H. Wardrope
Ill∴ Bro. R. W. Clewlo

On Rituals and Ritualistic Matter:—

Ill∴ Bro. L. F. Riggs
Ill∴ Bro. W. H. Davis
Ill∴ Bro. George Moore

On Reports of Deputies:—

Ill∴ Bro. F. J. Howell
Ill∴ Bro. A. C. McMaster
Ill∴ Bro. A. B. Wood

On Returns:—

Ill∴ Bro. F. G. Wait
Ill∴ Bro. A. McDougall
Ill∴ Bro. John C. Scott

On Dispensations and Charters:—

Ill∴ Bro. Jabez Miller
Ill∴ Bro. J. E. Miller
Ill∴ Bro. Edward H. Cairns.

On the Inspection of the Securities of the Supreme Council:—

Ill∴ Bro. L. F. Riggs
Ill∴ Bro. John McKnight
Ill∴ Bro. A. C. McMaster

On motion of Ill∴ Bro∴ Davis, seconded by Ill∴ Bro∴ Logan, the thanks of the Supreme Council were tendered to the Officers and Brethren of the Rite in the Valley of Edmonton for the attention and hospitality bestowed on the members of the Supreme Council during the Session, and for the courtesy and kindness extended to the ladies, who had accompanied the members on their trip.

Also to the members of the Rite and those associated with them in the Valleys of Sault Ste. Marie, Fort William, Duluth, Winnipeg, Regina and Saskatoon, who greeted the Supreme Council party with such genuine warmth and cheered them on their way with such fraternal hospitality.

The box of fraternal assistance was then passed and the collection donated to the Bodies of the Rite in the Valley of Edmonton.

The labours of Supreme Council being ended, the Chain-of-Union was formed, and the Council was then closed at one o'clock p.m. to assemble again in the City of Toronto, in the Province of Ontario, on the first Tuesday in October, 1930, at 10.00 o'clock a.m.

Alfred F. Webster. 33

Sovereign Grand Commander

H. J. Ballard 33

Secretary-General, H.·. E.·.

DEUS MEUMQUE JUS
DEUS VULT
In
Memoriam.
SCHIVENING
HAMILTON

Illustrious Brothers

Hugh Alexander Mackay, 33°

Sir John Morison Gibson, 33°

T. Harry Webb, 33°

Active Members

Alexander Shepphard, 33°

Past Active Member

Duncan Donald MacTaggart, 33°

Abraham Burwell Greer, 33°

Honorary Inspectors-General

of the

Supreme Council for Canada

ILL∴ BRO∴ HUGH ALEXANDER MACKAY, 33°

For thirty-nine years our esteemed and highly respected Grand Treasurer-General, who passed away in St. Joseph's Hospital, in the City of Hamilton, on December 29th, 1928, after an illness which was but the closing in of almost ninety years of rich experience.

Immortal bliss, I give to thee
Because throughout life's span,
Thou hast seen fit to honour me
By serving fellow man.

In the passing of our Illustrious and very dear brother, Canada loses its oldest Scottish Rite Mason, and one whom many claimed to have been an active member of the 33° for the greatest number of years of any Mason in the world.

He was in his 90th year, and was born in Glasgow, Scotland, April 6th, 1840. He came out to Canada as a youth of 16 years and entered the firm of Donald McInnes and Company of Hamilton as junior clerk, finally rising to be financial manager of the Company. The warehouse of this, the largest wholesale drygoods of the time, being destroyed by the very disastrous Hamilton fire of the early 80's, Bro. Mackay was thrown out of a position and so left Hamilton for a number of years, establishing a business in Berlin which proved so successful as to enable him to retire some few years later.

The brother of Ill∴ Bro∴ Mackay, a prominent wool merchant of the City of Hamilton before the dawn of the present century, was a well known civic figure, and after his death his widow married Hugh Mackay, who had been a bachelor until that time. No children survive him.

His Masonic record was an enviable one. He was not only the oldest Scottish Rite Mason in Canada, but possibly on the Continent. He had held every position in Masonry but Grand Master. If it had not been for his natural reticence he could have held that, for according to Ill∴ Bro∴ Dr. W. H. Ballard, 33°, he "could have held any position he

wanted". But to have been for over sixty years an active member of Supreme Council is a most enviable record.

During all that period Ill∴ Bro∴ Mackay was the representative of the Supreme Council of the Northern Masonic Jurisdiction of the United States of America, near the Supreme Council for Canada.

Ill∴ Bro... Mackay became a member of Barton Lodge in the early 60's. He had been Grand Registrar of the Grand Lodge of Canada, and was the representative of the Grand Lodge of Scotland since 1875.

He had been an active Royal Arch Mason and had been Provincial Grand Master of the Royal Order of Scotland.

He was a clear-headed, clever, modest and retiring man, very strong in his views, not being easily convinced against his first notion. He was looked up to by all Masons and all the bodies of the Rite. Certainly he was one of the most influential in the promotion of Scottish Rite activities in Canada. When urged to become Grand Commander, he declined on account of advancing years.

In religion Ill∴ Bro∴ Mackay was a Presbyterian.

There was a large attendance at the funeral which was held from the Scottish Rite Cathedral, Hamilton.

Very Rev. Dean Broughall, Hamilton; Rev. G. W. Tebbs Burlington; and Rev. Dr. Judd, Hamilton, officiated.

The Masonic service was in charge of Barton Lodge No. 6.

Interment was made in Hamilton Cemetery.

The Supreme Council was represented at the funeral by the Sovereign Grand Commander, and by Ill∴ Bro∴ F. J. Howell, 33°, Lieut. Gr. Commander; Ill∴ Bro∴ George Moore 33°, Deputy for Ontario; Ill∴ Bro∴ Dr. W. H. Ballard 33°, Secretary-General; Ill∴ Bro∴ E. T. Malone 33°, Treasurer-General; Ill∴ Bro∴ W. H. Wardrope 33°, Grand Marshal; Ill∴ Bro∴ W. H. Davis 33°, Hamilton; Ill∴ Bro∴ W. M. Logan, 33°, Hamilton; Ill∴ Bro∴ Thomas Lees 33°,

Hamilton; Ill ∴ Bro ∴ L. F. Riggs 33°, Toronto; Ill ∴ Bro ∴ R. W. Clewlo 33°, Toronto; Ill ∴ Bro ∴ Dr. D. G. McIlwraith, 33°, Hamilton; Ill ∴ Bro ∴ L. F. Stephens 33°, Hamilton.

The active pall bearers were:—Ill ∴ Bros ∴ W. J. Westaway, Barton Lodge; James F. Mercer, St. John's Chapter R.A.M.; J. D. Ferguson, Royal Order of Scotland; F. J. Maw, Moore Consistory; William Field, Rose Croix Chapter; Dr. J. A. Simpson and A. Vila Murton Lodge of Perfection.

Surely the influence of the life of our departed Brother for good will leave an enduring monument in the hearts of those who knew him.

Rugged in honesty, outspoken but charitable in judgment, quick in generous and kindly impulses, he was a fine, outstanding representative of the Scottish Rite.

To the surviving relatives sincere sympathy is extended.

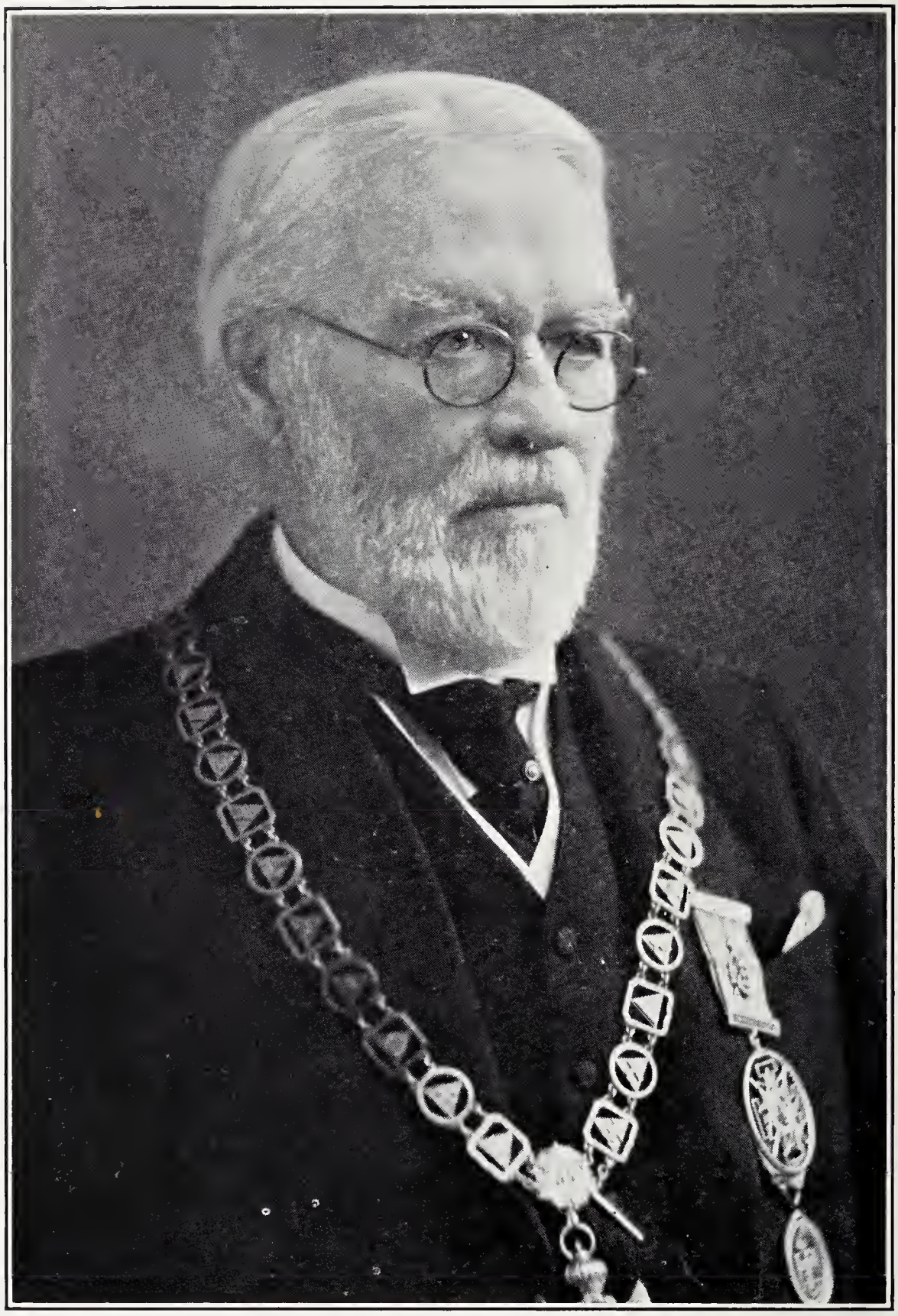

SIR JOHN M. GIBSON, K.C.M.G.

M∴P∴ BRO∴ SIR JOHN MORISON GIBSON, K.C.M.G., 33°

Born January 1st, 1842; Died June 3rd, 1929.

> "The death of men distinguished by their station,
> But by their virtues more, awakes the mind
> To solemn dread, and strikes a saddening awe,
> Not that we grieve for them, but for ourselves,
> Left to the toil of life."

It is hard within the necessarily prescribed limits of a memorial notice to compass at all worthily the life and activities of a man like Sir John Gibson. He was one of those rare geniuses who seem able to adapt themselves to every effort, who without hesitation take hold of any task which they think it is their duty to essay, and who never leave the work unfinished. His rewards in life were great, but great also was his toil. He was one of those "who never turned his back but marched breast forward; never doubted clouds would break; never dreamed though right was worsted wrong would triumph; held we fall to rise; are baffled to fight better; sleep to wake."

Born in the County of Peel in 1842, he began his education in the old Log School House of the early fifties. Then through the Central and Grammar Schools of Hamilton he progressed to the University of Toronto, where he graduated in 1863, gathering along his way prizes, scholarships and medals. He was admitted to the bar in 1869 and won his degree as Bachelor of Laws, ranking Gold Medallist. He never lost touch with the halls of learning, but for years was a valuable member of the Board of Education in Hamilton and of the Senate of his Alma Mater.

He liked the soldier life. He was one of the first to join the University Rifles in 1860 and from that time never lost connection with the Militia. Since 1863 to the time of his death he was enrolled in the Thirteenth Royal Regiment, serving in all the grades from private to commanding officer,

which rank he held for nine years. At the beginning of the Great War he was made a Brigadier-General, then Major-General; he shot on the Bisley team as member and commander; he was President of the Canadian Military Institute; he was the first President of the Canadian Red Cross Association and during the War was an active member of its Executive Board.

He was busy in the industrial life of Ontario, and was one of the pioneers who proved the possibility of the long distance transmission of electric power. President of some financial companies and director of many others, he was conspicuous in the business world.

The major part of his life, however, was devoted to his profession and to politics. Elected to the Provincial Legislature in 1879, he served his country as a member of that body for twenty-six years; was successively Provincial Secretary, Commissioner of Crown Lands and Attorney-General. He was Lieutenant-Governor of Ontario for six years and was created a Knight Commander of the Order of St. Michael and St. George. It would be easy to fill pages with the record of his meritorious deeds while in his country's service, but space forbids it here and, moreover, are they not written where all easily may read? Yet it should be written, too, that despite the fact that through long years of service in high positions Sir John was constantly before the public eye, he was withal most modest and shrank from what savored of adulation. Faithful to the smallest detail in all things, industrious to the highest degree, clear and precise in his delivered judgments, kind but keen, he impressed one as a man of strong determination with the inclination and the power to lead.

As in other things, so in Masonry. Masonry was to him something more than a mere avocation. He felt, perhaps before many of us, the truth that Masonry is a great factor and power in our national life and education and that it can and does make for better men and better citizens. His career in Masonry matches his career in other lines. He was a leader in the Craft as in other things. He was Grand Master of the Grand Lodge of Canada, where his wisdom and counsel were eagerly sought. He was an honoured leader in Chapter Masonry. He was Sovereign Grand Commander of the Rite in Canada for ten years.

Although all the branches of Masonry were dear to him, yet the Scottish Rite was the nearest and the best and to it he gave of himself unstintingly. The student of Masonic history easily will trace in other places his progress through all the grades of office up to his election as Sovereign Grand Commander and will note his years of service in almost every office in every body of the Rite, but it may be enough here to mark him at the time of his death as the Dean of the Supreme Council, having been made an Honorary member in 1884 and crowned an Active in 1886.

The service at his funeral was a great tribute to the public man. All ranks and stations were there to do him honour. The hearts of many were filled with sadness at the people's loss. And yet, as one who knew Sir John for many years, I like to think of him not so much as the successful business man, nor as the leader of his regiment, nor even as the distinguished representative of His Majesty the King, honoured by his accolade, but it pleases me rather to remember him as a frequent and welcome visitor at our Masonic meetings, coming in unobtrusively to watch and join in our work, always with a kindly smile and greeting and above all with a heart unmistakeably full of love for the Rite and a firm belief in the good which it can do.

ILL.·. BRO.·. T. HARRY WEBB, 33°

died at his residence, Dorchester Ave. in the City of Winnipeg, on the 2nd February, 1929.

While our brother had been for some years in rather indifferent health, it was only for a very few weeks previous to his decease that fears were entertained for his recovery.

Born in Milwaukee on September 9th, 1861, the son of John Henry and Mary Ann Webb, pioneers of that city, he was educated in the Public Schools of Ingersoll, Ontario, to which centre the family had removed and at Western University, London, Ontario.

In 1882 he entered the Post Office Service at Ingersoll, removing to Winnipeg in 1891, as Assistant Manager of Patterson Bros., manufacturers of agricultural implements. In 1895 he became Secretary of the National Trust Company.

In 1907 Bro. Webb organized the firm of Webb, Read, Hegan & Company, Chartered Accountants, which carried on business until 1919, when the members amalgamated with the present firm of George A. Touche & Company.

With large business interests, he was a director of the Northern Canadian Mortgage Co., Fisher Burpe Ltd., wholesale druggists' supplies, and the Parkhill Bedding Co., Ltd.

He was a member of the Manitoba Club and the St. Charles Country Club, the Rideau Club, Ottawa, and the National Club of Toronto.

Brother Webb was initiated into Masonry before leaving Ingersoll, his Lodge being King Hiram, No. 37, G.R.C. He affiliated with Prince Ruperts Lodge No. 1, G.R.M. on the 17th of May, 1892, and was at that time thirty years of age. He became Master of the Lodge in 1898, and a Life Member in 1915.

He was appointed Grand Junior Deacon in 1900, elected D.D.G.M. in 1904, and was elected Grand Treasurer of the Grand Lodge of Manitoba in 1906, filling this position for ten years.

In the A. & A. S. R. Bro. Webb received the 4° to 14° June 16th, 1893, 18° March 22nd, 1894, and the 32° July 27th, 1894.

In 1896 he was Thrice Puissant Grand Master; Most Wise Sovereign 1897-8-9; and Commander-in-Chief of Manitoba Consistory 1903-4-5.

Ill∴ Bro∴ Webb was made an Honorary Inspector-General 33° October 25th, 1906, and crowned an Active Member October 26th, 1910. In October 1911, he became the Illustrious Deputy for the Provinces of Manitoba and Saskatchewan, and during his term of office established the Consistory in Regina, thus placing the Province of Saskatchewan on separate and individual footing.

Ill∴ Bro∴ Webb resigned as Deputy for Manitoba, in 1922, but continued a most valuable worker in Supreme Council until his death.

The Scottish Rite Bodies of Saskatchewan, through their Ill∴ Deputy, S. C. Burton, have forwarded their messages of love and condolence to our Supreme Council at the loss of their founder and constant friend.

Brother Webb is survived by his wife, nee Miss Brephni Helen O'Reilly, whom he married in Hamilton, Ontario, in 1895. There are no children. One sister also survives.

The funeral was held Tuesday, afternoon, February 5th from All Saints' Church to St. John's Cemetery, Rev. R. H. Ragg officiating.

To his widow and sister heartfelt sympathy in their hours of sorrow is extended.

ILL.·. BRO.·. ALEX. SHEPPHARD

Died in his seventy-seventh year, at his home in Regina, December 9th, 1928. He had been in failing health for the last two years, but had been able to be up and around until about two weeks prior to his death.

Born in Rosshire, Scotland, on December 9th, 1852, he became an orphan when only two years old and was brought up by his Grandmother, but on her death, when he was twelve years of age, he was early thrown on the world, and compelled to earn his own living and learned the tailoring business. In 1881 he emigrated to Canada and after spending a few months in Winnipeg arrived in Regina in 1882, and it can truly be said that he was one of the pioneers of the West, to whose courage and hardihood much of the credit for the building up of this country is due, and during his long residence he saw a wonderful development in the West. When he came to Regina it was nothing but a city of tents at the end of the steel of the Canadian Pacific Railway, and he saw the City develop from that stage into a splendid modern community with a population of over 50,000 people. On coming here he opened a general store known as the Glasgow House, and, although he long ago disposed of the business, it is to-day the largest departmental store in the City. After selling out this business, for twelve years he carried on business as an auctioneer, and then spent two years in British Columbia, but returned to Regina and opened up an insurance and agency business, giving this up to enter the Agriculture Department of the Northwest Territories and continuing in this department after the formation of the Province of Saskatchewan. In 1915 he was appointed business assessor in the office of the City Assessor and continued to hold that office until retiring from active life three years ago.

In 1884 Bro.·. Shepphard was married in Winnipeg to Miss Jeanette Barnie of Caithness, Scotland. Eight children were born to them, four of whom died in infancy, and Mrs. Shepphard passed away in 1899. His son John was the pride of his father's heart, and when he reached the age of eighteen, Brother Shepphard received dispensation for him to be

admitted into Masonry, but shortly after being initiated he died in 1915. This was a terrible blow to him. He is survived by three married daughters, with the eldest of whom he made his home in recent years.

He was one of the oldest members of Knox Presbyterian Church and took a deep interest in the work of his Church. Knox Church, at the time the United Church was formed, voted to go into the Union and Brother Shepphard stayed with the Church of which he had been so long a member.

He was, of course, given a Masonic funeral which was conducted under the auspices of Assiniboia Lodge No. 49. There was a very large turn-out of Masons, the pallbearers all being members of Supreme Council. The Grand Master, Grand Secretary and other Grand Lodge officers attended in a body.

In Masonry Brother Shepphard had a long and distinguished career, and his passing has removed one of the best loved and respected in the Craft. He was initiated in Wascana Lodge No. 23, Grand Register of Manitoba, afterwards No. 2 Grand Register of Saskatchewan, January 3rd, 1888, passed February 7th, 1888, and raised on April 3rd, 1888. He served for several years as Secretary of this Lodge and was elected Worshipful Master in 1899. In addition Bro∴ Shepphard was a life member of the Royal Northwest Mounted Police Lodge No. 11, and acted as treasurer for several years. Was instrumental in forming Assiniboia Lodge No. 49 and was also Secretary of this Lodge for a number of years.

He took an active part in the formation of the Grand Lodge of Saskatchewan in 1906, and served as Grand Treasurer from its inception until 1920 when he was elected Grand Senior Warden. He was Deputy Grand Master in 1921 and Grand Master in 1922, an office he filled with distinction.

Scottish Rite was established in Saskatchewan by the formation of the Regina Lodge of Perfection in 1910, and Bro. Shepphard was one of the members of its first class, and from the time he received his first Scottish Rite degrees he became a most enthusiastic member and thereafter devoted a great deal of his time and attention to the Rite. So interested was he that he took his Rose Croix and Consistory Degrees in

Winnipeg, receiving the 18th degree on March 1st, 1913, and 32nd on December 4th, 1914. He was largely instrumental in establishing the Regina Chapter of Rose Croix in 1915, and was its first Most Wise Sovereign, and as usual he took a leading part in organizing the Consistory in 1919. Was made an Honorary Member of Supreme Council on January 23rd, 1918, and an active member and Deputy for Saskatchewan on October 23rd, 1919, and under his guidance the Rite showed splendid progress. Owing to failing health he asked for Past Active rank in 1926, but continued to take a great deal of interest in the work of the Rite, up until the time of his death, and we have indeed suffered a great loss in the death of our much loved brother, as there is no doubt that Masonry, and Scottish Rite in particular, were the most important interests he had during the latter years of his life. Naturally of a quiet and retiring disposition, but of excellent judgment and rare tact he had a great influence in Masonry in Saskatchewan and most particularly in Scottish Rite, which owes a great deal of its progress to his guiding hand during its early years, and his memory will long be enshrined in the hearts of his Brethren.

His long life was indeed one to be admired and his passing removes a most respected citizen, a kind and loving father, and a good and true friend, widely loved by his Brethren in Masonry for his many virtues, and while our hearts are full of grief over the loss of our dear Brother we look upon him as one long loved and lost awhile. S.C.B.

DUNCAN DONALD MACTAGGART

ILL∴ BRO∴ LIEUT. COL. DONALD DUNCAN MACTAGGART, M.D., 33°

Born 26th August, 1862, died 4th January, 1929.

Ill∴ Bro∴ MacTaggart was born near Woodstock, Ont., and at an early age moved with his parents to Montreal, Que., where he was educated at the Montreal High School, after which he entered the Arts Course at McGill University and graduated as a Doctor of Medicine after a brilliant course. For many years he was associated as Pathologist with the Montreal General Hospital, and in the course of his professional duties was closely connected with many of the famous criminal trials during the past twenty-five years.

In his earlier days he was passionately fond of field sports, and was one of the champion snowshoe and long distance runners of Canada.

He took a deep interest in military matters and, after long service in the volunteer militia, was given the rank of Lieutenant Colonel in 1917 when specially employed in the Military District No. 4, in the City of Montreal, acting as President of the Standard Board for the examination of recruits. After the war had ended he was apointed President of a special Medical Board of Revision under the Military Service Act, being transferred in 1924 to the Reserve of Officers on re-organization.

In 1903 Ill∴ Bro∴ MacTaggart married the daughter of Alfred Brunet of Montreal, who predeceased him some two two years ago. There were no children issue of their marriage.

In religion Ill∴ Bro∴ MacTaggart was a Presbyterian.

He was deeply interested in masonic matters. Initiated in St. Paul's Lodge No. 374 E.R. in December 1897, and becoming Worshipful Master of the Lodge in the years 1907, 1908, attaining his Mark degree in St. Paul's Chapter in January 1899, he was First Principal in 1911 and 1912.

He entered Scottish Rite Masonry in November 1907, received his 32° in 1912 and on 26th October, 1921, was initiated as an Honorary Inspector-General of the 33°.

In the meantime he presided as T.P.G.M. of Hochelaga Grand Lodge of Perfection from 1920 to 1922, and as Commander-in-Chief of Montreal Sovereign Consistory from 1925 to 1928.

His funeral service was held in the Church of St. Andrew and St. Paul, and the large number of his friends in attendance bore eloquent testimony of the love and affection in which he was held in the community. Ill∴ Bro∴ MacTaggart had a strong personality, a genial disposition and a loveable nature, and no one who was at his funeral will forget the splendid tribute paid to his memory by the officiating minister. Honest, straightforward, kindly, energetic and genial, he made a splendid contribution to his day and generation and leaves a host of friends to mourn his loss. A.F.C.R.

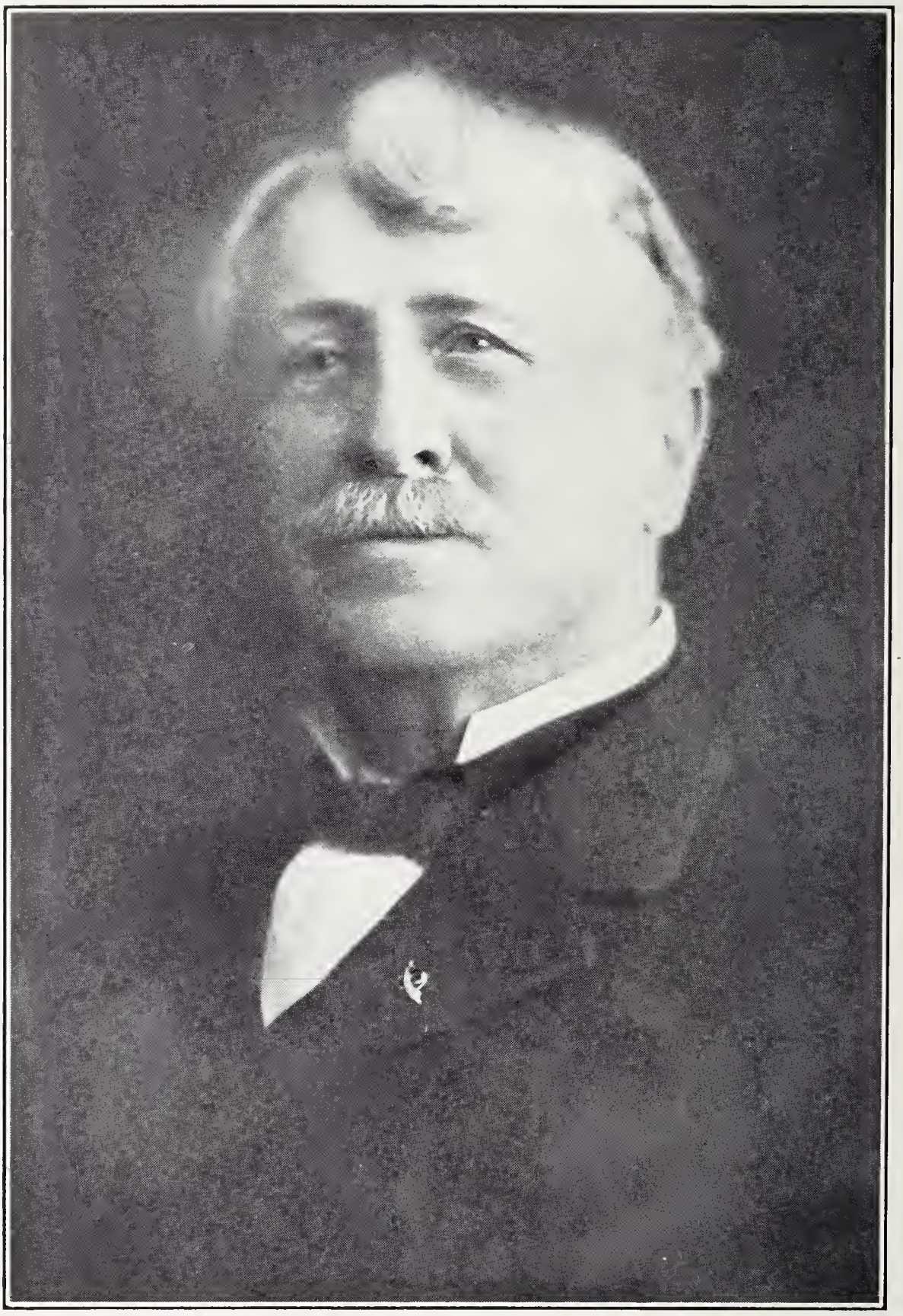

ABRAHAM BURWELL GREER

ILL∴ BRO∴ ABRAHAM BURWELL GREER, 33°

Born January 13th, 1850, died April 25th, 1929.

On December the 20th, 1870, a year before he was of masonic age, Ill∴ Bro∴ Greer was initiated in St. John's Lodge No. 20, and in 1877 was elected Wor. Master of that lodge, and re-elected to the same office in 1886. Elected Grand Junior Warden in 1896, and during his tenure of office as such was appointed by the Grand Master to fill out the term of D.D.G.M. of the late Rt. Wor. Bro. W. G. McMillan, D.D.G.M., who had died during his period of office. He performed these extra duties so efficiently that Grand Lodge conferred upon him the rank of P.D.D.G.M. On August 23rd, 1893, he was exalted a member of St. John's Royal Arch Chapter No. 3, and shortly afterwards received the Order of Knighthood in Richard Cœur de Lion Preceptory No. 4, K.T. and K.M. In 1894 he was received into the London Lodge of Perfection and became a member of the Rose Croix Chapter on the 18th of July, 1895, and on October the 25th, 1922, was enrolled an Honorary Inspector-General of the thirty-third degree of the Supreme Counil of Canada.

The late Bro. Greer was of distinguished Irish ancestry, being the youngest son of the late William and Clarinda Ault Greer, who had migrated to Canada from Ireland in 1848 settling in the Township of Warwick, where the late Bro. Greer was born in 1850. His father, a refined Irish gentleman, had previously been Agent in Ireland for the Earls of Clancarty, but on arriving in this country he found the hardships of Canadian pioneer life so severe that he died a few years after his arrival, leaving a young family for his widow to raise and educate. She did her duty bravely and nobly, living to the age of ninety to see all her sons prominent members of society.

A recent biographer of Bro. Greer thus expresses himself "Life holds no fuller joy than that which comes to a man who at the close of over three-quarters of a century of life, has within himself the consciousness that he has fought a good fight and kept faith with his own soul. Uprightness in all business

relations, a high sense of his responsibility as a citizen, a friendly spirit and genial personality have made the name of Abraham Burwell Greer highly respected and beloved in the City of London."

Bro. Greer was the oldest Past Master in London, and his death has brought to a close a generation of men, who have left their impress on the masonic, social and business life of the community; men of strong and resolute opinions, not always regulated by policy or expediency, but rather by the natural promptings of generous hearts and kindly affections.

Bro. Greer hated hypocrisy, and while his denunciations of it were sometimes clothed in what might appear rather gruff and brusque language, yet, the subject of his condemnation always realized that he richly deserved the rebuke.

He possessed a striking personality. No man could ever have seen Bro. Greer in any gathering, public or private, even for the first time, and with no knowledge of his identity, without realizing immediately, that he was gazing on no common man. He rose in physique, stature and appearance like Saul above his brethren, and there was something in his bearing and in the tone of his voice that marked him as a man of rare and unusual ability.

Bro. Greer filled many positions of Public Trust. As Alderman for years in the City Council he initiated many reforms in Civic Government, and was for a number of years a respected Justice of the Peace.

Bro. Greer is survived by his widow, formerly Miss Anna McAllister of Hamilton, and two sons, John and Mac, as also two daughters to mourn his loss.

In religion he was an Episcopalian, and a faithful member and former warden of St. Paul's Cathedral.

The immense concourse of representative citizens present at his funeral bore eloquent testimony to his great popularity.

A.E.C.

MEMBERS OF OTHER SUPREME COUNCILS

AMERICA, NORTHERN JURISDICTION—

James Argyll Smith, 25th October, 1928.
William M. Donaldson, 30th October, 1928.
Winfield T. Durbin, 18th December, 1928.
George W. Currier, 10th May, 1929

AMERICA, SOUTHERN JURISDICTIONS

Philip Schulyer Malcolm, 1st February, 1929.

CUBA—

Dr. Sotero Ortega, 14th November, 1928.
Fernando, F. Socarras, 13th April, 1929.

ENGLAND AND WALES—

Edward Armitage, 12th March, 1929.
Lieut. Grand Commander.

PORTUGAL—

Dr. S. de Megalhaes Lima, 9th, December, 1928.

SPAIN—

Enrique Gras Morillo, 9th December, 1928.
Sov. Grand Commander.
Jose Lesscura,
Secretary-General.

SWITZERLAND—

Paul Maillefer, 9th January, 1929.
Hon. Sov. Grand Commander.
Paul Pilet, 23rd February, 1929.

URUGUAY—

Dr. Julio Bastos, 15th January, 1929.
Angel Luisi, 12th July, 1929.

Sovereign Grand Commanders of this Supreme Council since its establishment in 1874.

THOMAS DOUGLAS HARINGTON
Oct. 16, 1874, to Jan. 13, 1882
Died 13th January, 1882

WILLIAM HENRY HUTTON
Jan. 13, 1882 to Oct. 21, 1886
Died 9th October, 1893

JOHN VALENTINE ELLIS
Oct. 21, 1886, to Oct. 27, 1892
Died 10th July, 1913

JOHN WALTER MURTON
Oct. 27, 1892, to Oct. 23, 1898
Died 23rd October, 1898

ISAAC HENRY STEARNS
Oct. 26, 1898, to Oct. 27, 1904
Died 15th February, 1921

SIR JOHN MORISON GIBSON
Oct. 27, 1904, to Oct. 23, 1913
Oct. 26, 1922, to Oct. 25, 1923
Died 3rd June, 1929

BENJAMIN ALLEN
Oct. 23, 1913, to Oct. 23, 1919
Died 10th April, 1920

JOHN ALEXANDER CAMERON
Oct. 23, 1919, to Oct. 26, 1922
Oct. 25, 1923, to Oct. 8, 1925

ALFRED FREDERICK WEBSTER
Oct. 8th, 1925

SUPREME COUNCIL 33°

FOR THE

DOMINION OF CANADA

GRAND ORIENT, MONTREAL, PROVINCE OF QUEBEC

OFFICERS

Alfred F. Webster, M∴P∴ Sovereign Grand Commander.

J. Alex. Cameron,
Past M∴ P∴ Sovereign Grand Commander

Fred. J. Howell, Puissant Lieutenant Grand Commander

Alex. F. C. Ross, Grand Chancellor.

George Moore, Illustrious Deputy for Ontario.

Alex. F. C. Ross, Illustrious Deputy for Quebec.

Edward H. Cairns, Illustrious Deputy for New Brunswick.

James H. Winfield, Illustrious Deputy for Nova Scotia and Prince Edward Island.

Jabez Miller, Illustrious Deputy for Manitoba.

Joseph R. Seymour, Illustrious Deputy for British Columbia.

Edward A. Braithwaite, Illustrious Deputy for Alberta.

Stewart C. Burton, Illustrious Deputy for Saskatchewan.

William H. Ballard, Grand Secretary-General H∴ E∴

Elias T. Malone, Grand Treasurer-General H∴ E∴

Rev. Frank Charters, Grand Prior.

James. H. Winfield, Grand Master of Ceremonies.

William H. Wardrope, Grand Marshal.

Jaabez Miller, Grand Standard Bearer.

A. C. McMaster, Grand Captain of the Guard.

SOVEREIGN GRAND INSPECTORS-GENERAL, 33°

Active Members

	Date of 33rd Degree	Date of Active Membership
William Henry Ballard, .MA., LL.D. Hamilton, Ontario	Oct. 26, 1892	Oct. 24, 1895
Elias Talbot Malone, K.C. Toronto, Ontario	Oct. 24, 1894	Oct. 29, 1896
Thomas Lees Hamilton, Ontario	Oct. 26, 1898	Oct. 26, 1910
Frederick Justus Howell, Hamilton, Ontario	Oct. 22, 1902	Oct. 26, 1910
Joseph Richard Seymour, Vancouver, British Columbia	July 17, 1903	Oct. 26, 1910
Alexander McDougall, Montreal, Quebec	Oct. 28, 1903	Oct. 26, 1910
John Alexander Cameron, Montreal, Quebec	Oct. 28, 1909	Oct. 22, 1913
Alfred Frederick Webster, D.D.S., Toronto, Ontario	Oct. 26, 1905	Oct. 29, 1914
James Henry Winfield, Halifax, Nova Scotia	Oct. 22, 1913	Oct. 25, 1917
Lewis Frederick Riggs, D.D.S., Toronto, Ontario	Oct. 25, 1911	Jan. 23, 1918
Edward Ainslie Braithwaite, M.D., Edmonton, Alberta	Oct. 25, 1911	Jan. 23, 1918
Frank Goodell Wait, M.A., Ottawa, Ontario	Oct. 28, 1909	Oct. 23, 1919
Rev. Frank Charters, D.C.L., Westmount, Quebec	Oct. 23, 1912	Oct. 23, 1919
John McKnight, Toronto Ontario	Oct. 25, 1906	Oct. 28, 1920
George Moore, Hamilton Ontario	Oct. 28, 1909	Oct. 28, 1920
Arthur Carson McMaster, K.C., Toronto, Ontario	Jan. 23, 1918	Oct. 28, 1920

	Date of 33rd Degree	Date of Active Membership
Alex. Fleming Copland Ross, Montreal, Quebec	Jan. 23, 1918	Oct. 27, 1921
John Crawford Scott, Ottawa, Ontario	Oct. 28, 1909	Oct. 27, 1921
Walter Hammill Davis, Hamilton, Ontario	Oct. 22, 1913	Oct. 27, 1921
Jabez Miller, Winnipeg, Manitoba	Oct. 25, 1917	Oct. 26, 1922
Robert William Clewlo, Toronto, Ontario	Oct. 22, 1913	Oct. 25, 1923
Walter Norris Duff, North Bay, Ontario	Oct. 26, 1921	Oct. 25, 1923
Albert Edward Cooper, London, Ontario	Oct. 26, 1904	Oct. 1, 1924
Joseph Edward Miller, Victoria, British Columbia	Oct. 28, 1907	Oct. 1, 1924
William McGregor Logan, M.A., Hamilton, Ontario	Oct. 27, 1915	Oct. 8, 1925
William Hugh Wardrope, K.C., Hamilton, Ontario	Jan. 23, 1918	Oct. 8, 1925
Arthur Barton Wood, Montreal Quebec	Oct. 22, 1919	Oct. 8, 1925
Edward Harper Cairns, Saint John, New Brunswick	Oct. 25, 1922	Oct. 3, 1928
Stewart Coulter Burton, Regina, Saskatchewan	Oct. 7, 1925	Oct. 3, 1928
John Albert Rowland, B.A., K.C., Toronto, Ontario	Oct. 2, 1928	Sept. 14, 1929

Past Active Members 33°

	Date of 33rd Degree	Date of Active Membership
Charles Napier Bell, Winnipeg, Manitoba	Oct. 23, 1883	Oct. 23, 1883
Herbert Swinford, Vancouver, British Columbia	Nov. 18, 1886	Nov. 18, 1886

HONORARY INSPECTORS-GENERAL, 33°

Name	Residence	Received 33°
Sir Daniel Hunter McMillan, K.C.M.G.,	Winnipeg, Man	Oct. 16, 1890
Harry Holgate Watson	Vancouver, B.C	Oct. 23, 1907
Peter William Dumas Brodrick	Toronto, Ont	Oct 28, 1909
James Alexander Ovas	Winnipeg, Man	Oct 27, 1910
George Thomas Bragg	Edmonton, Alta	Oct 25. 1911
Frank McDonald Morgan	Winnipeg, Man	Oct 25, 1911
James Scroggie	Victoria, B C	Oct. 24, 1912
Francis James Burd	Vancouver, B.C	Oct. 22, 1913
William Carey Ditmars	Vancouver, B.C	Oct. 22, 1913
Thomas Rowe	Hamilton, Ont	Oct. 28, 1914
Edward Thomas Davies Chambers	Quebec, Que	Octl 28, 1914
Walter Mackie Ross	Ottawa, Ont	Oct. 27, 1915
Samuel Sproule Davidson, D.D.S	Ottawa, Ont	Oct. 27, 1915
Hampton Edgar Jory	Barrie, Ont	Oct. 25, 1917
Alexander White Richardson, M.D.	Kingston Ont	Oct. 25, 1917
Thomas Worthington Jull	Toronto, Ont	Oct 25, 1917
James Clarence Jones	Halifax, N S	Jan. 23, 1918
Robert Emmett Brett	Victoria, B.C	Oct. 22, 1919
Edward James Barrow Duncan	Toronto, Ont	Oct. 22, 1919
Herbert Scott Park	Toronto, Ont	Oct. 22, 1919
James Edward Keays	London, Ont	Oct. 22, 1919
John Lees Richmond	Hamilton, Ont	Oct. 22, 1919
Albert Ernest Santo, D.D.S	London, Ont	Oct. 22, 1919
William Hugh Tudhope	Orillia, Ont	Oct. 22, 1919
Griffith Russell Lloyd	Hamilton, Ont	Oct. 23, 1919
Gabriel Herman Levy, B.A., K.C	Hamilton, Ont	Oct. 23, 1919
Fred Symes	Fort William, Ont	Oct. 27, 1920
Charles William Cartwright	Hamilton, Ont	Oct. 27, 1920
James Joseph Evel	Hamilton, Ont	Oct. 27, 1920
John Frederick Reid	Windsor, Ont	Oct. 27, 1920
John Leopold Culbert	Ottawa, Ont	Oct. 27, 1920
Edward Albert Olver	Toronto, Ont	Oct. 27, 1920
Edward Maxwell Walker	Winnipeg, Man	Oct. 27, 1920
John Taylor Webb	Winnipeg, Man	Oct. 27, 1920
James McCauley	Moose Jaw, Sask	Oct. 27, 1920
Percy Edgar Kellett	Winnipeg, Man	Oct. 26, 1921
William Bickell Scace	Brantford, Ont	Oct. 26, 1921
Donald Clark, D.D.S	Grimsby, Ont	Oct. 26, 1921
Frederick Marr	Barrie, Ont	Oct. 26, 1921
George William Taylor	Burlington, Ont	Oct. 26, 1921
John Harold Putman, D.Paed	Ottawa, Ont	Oct. 26, 1921
Charles William Jeffrey	Ottawa, Ont	Oct. 26, 1921

Name	Residence	Received 33°
Edward Jenner McCleery	Ottawa, Ont	Oct. 26, 1921
Frederick Weir Harcourt, K.C	Toronto, Ont	Oct. 26, 1921
Edmund McLwain Carleton	Toronto, Ont	Oct. 26, 1921
Hubert Carroll McBride	London, Ont	Oct. 26, 1921
Oliver Edward Stanton	Montreal, Que	Oct. 26, 1921
William Bradshaw Tate	Regina, Sask	Oct. 26, 1921
Alfred Edwin Goodman	Vancouver, B.C	Oct. 26, 1921
James Robert Moodie	Hamilton, Ont	Oct. 25, 1922
Lachlan Taylor McDonald	Toronto, Ont	Oct. 25, 1922
William Mayne McCombe	Montreal, Que	Oct. 25, 1922
W lliam Henry Hayes	Halifax, N.S	Oct. 25, 1922
George Nelson Jackson	Winnipeg, Man	Oct. 25, 1922
Arthur William Chapman	Winnipeg, Man	Oct. 25, 1922
William Masey Gordon	Winnipeg, Man	Oct. 25, 1922
Archibald McGillivray	Winnipeg, Man	Oct. 25, 1922
James MacMurray	Saint John, N.B	Oct. 25, 1922
Andrew Gibson Bain	Hamilton, Ont	Oct. 25, 1922
William Henry Hewlett, Mus. Bac	Hamilton, Ont	Oct. 25, 1922
John Hickman Dunlop	Richmond Hill, Ont	Oct. 25, 1922
William Roland Breyfogle	Peterborough, Ont	Oct. 25, 1922
Charles Bruce Murray	Toronto, Ont	Oct. 25, 1922
Charles Edward Wheeler	London, Ont	Oct. 25, 1922
William Robinson Woollatt	Windsor, Ont	Oct. 25, 1922
Walter Elwood Cumming	Parry Sound, Ont	Oct. 24, 1923
William Norval Gatfield	Sandwich, Ont	Oct. 24, 1923
William Fenwick	Brandon, Man	Oct. 24, 1923
Thomas Frederick English	Calgary, Alta	Oct. 24, 1923
Edward Thomas Bishop, B.A., LL.B	Edmonton, Alta	Oct. 24, 1923
James Walter Hedley, M.A., Ph.D.	Regina, Sask	Octl 24, 1923
Norman Francis Patterson,	S. S. Marie, Ont	Oct. 24, 1923
Aaron Sweet	Winchester, Ont	Oct. 24, 1923
Stephen Henry Murphy, B.A., M.D	Renfrew, Ont	Oct. 24, 1923
Cyrus Hallman Ziegler, D.D.S	London, Ont	Oct. 24, 1923
James Gray	London, Ont	Oct. 24, 1923
Charles Stanton Hamilton,	Toronto, Ont	Oct. 24, 1923
George Henry Ross	Toronto, Ont	Oct. 24, 1923
Percival John Lee	Toronto, Ont	Oct. 24, 1923
Frederick William Stevens	Dartmouth, N.S	Oct. 24, 1923
Alexander Cowan	Barrie, Ont	Oct. 24, 1923
Arthur Wellington Smith	Barrie, Ont	Oct. 24, 1923
Frank Kittson Ebbitt	Iroquois Falls, Ont	Oct. 24, 1923
John McIlwain Rudd	Nanaimo, B.C	Oct. 1, 1924
John Edward Laidlaw	Vancouver, B.C	Oct. 1, 1924
Alexander Hamilton McKee, B.A	Ottawa, Ont	Oct. 1, 1924
Frank James Maw	Hamilton, Ont	Oct. 1, 1924

Name	Residence	Received 33°
Harrip Charles Tugwell	Toronto, Ont	Oct. 1, 1924
James Wellington White	Huntsville, Ont	Oct. 1, 1924
DeForest Charles Patmore	Orillia, Ont	Oct. 1, 1924
Frank Armitage Copus	Stratford, Ont	Oct. 1, 1924
Robinson, T. Orr	London, Ont	Oct. 1, 1924
William Henry Arison	Niagara Falls, Ont	Oct. 1, 1924
Horace Philip Reid	Edmonton, Alta	Oct. 1, 1924
John Drew Ferguson	Hamilton, Ont	Oct. 7, 1925
Douglas Gordon McIlwraith, M.D	Hamilton, Ont	Oct. 7, 1925
Herman Samuel King	Toronto, Ont	Oct. 7, 1925
Peter Thomas Pilkey, M.A	Vancouver, B.C	Oct. 7, 1925
Edward Bruce Fowler	Peterborough, Ont	Oct. 7, 1925
Percy Gerald Cadogan Campbell	Kingston, Ont	Oct. 7, 1925
Joseph Austin Evans, M.D	Toronto, Ont	Oct. 7, 1925
James Gill, B.A., B.Paed	Hamilton, Ont	Oct. 7, 1925
Albert Philip Louis Goering	Hamilton, Ont	Oct. 7, 1925
Llewellyn Frederick Stephens, B.A., LL. B., K.C	Hamilton, Ont	Oct. 7, 1925
Frederick Royden Bennetto, M.D	Hamilton, Ont	Oct. 7, 1925
James Clark McGregor	Guelph, Ont	Oct. 7, 1925
Wm. Merton Overton Lochead, M.A.	Kitchener, Ont	Oct. 7, 1925
Ewen Stewart Macphail	Ottawa, Ont	Oct. 7, 1925
John Albert Dobbie, M.D	Ottawa, Ont	Oct. 7, 1925
Walter Hall Russell, A.B., LL.B	Port Arthur, Ont	Oct. 7, 1925
Axel Herbert Knutson	Port Arthur, Ont	Oct. 7, 1925
John Sinclair	Barrie, Ont	Oct. 7, 1925
William Ira Clark	Alliston, Ont	Oct. 7, 1925
George Turnbull Bell	Westmount, Que	Oct. 7, 1925
James Erwin Fee, M.A	Montreal, Que	Oct. 7, 1925
Charles McBurney	Quebec, Que	Oct. 7, 1925
Robert Alexander Wallace	Quebec, Que	Oct. 7, 1925
James Mackie	Winnipeg, Man	Oct. 7, 1925
Niven Mowry Jackson	Calgary, Alta	Oct. 7, 1925
John Henry Spooner	Regina, Sask	Oct. 7, 1925
David Robertson	Vancouver, B.C	Oct. 6, 1926
John Milner Atkins	Vancouver, B.C	Oct. ,6 1926
Hedley Clarence Taylor	Edmonton, Alta	Oct. 6, 1926
Richard Evans Davis	London, Ont	Oct. 6, 1926
Alexander Chisholm	Toronto, Ont	Oct. 6, 1926
John Hamilton Gordon Russell	Winnipeg, Man	Oct. 6, 1926
Alfred Henry Baker	Hamilton, Ont	Oct. 4, 1927
Robert John Sprott	Barrie, Ont	Oct. 4, 1927
Charles Howland Crandon	Saskatoon, Sask	Oct. 4, 1927
Rt. Rev. Derwyn Trevor Owen, D.D.	Hamilton, Ont	Oct. 4, 1927

Name	Residence	Received 33°
George William Mercier Ballard, M. A., LL.B., K.C.	Hamilton, Ont	Oct. 4, 1927
Murdoch James Macleod	Edmonton, Alta	Oct. 4, 1927
William Silson Park	Calgary, Alta	Oct. 4, 1927
Charles Fenson Sanford,	Saint John, N.B	Oct. 4, 1927
Harry Nelson Rich	Vancouver, B.C	Oct. 2, 1928
George Davidson Ellis	Saint John, N.B	Oct. 2, 1928
Robert James Westgate	Regina, Sask	Oct. 2, 1928
William Melville Martin, B. A	Regina, Sask	Oct. 2 1928
James Chisholm, M.A., LL.B	Hamilton	Oct. 2, 1928
Dufferin Turnbull Williamson	Brantford	Oct. 2, 1928
Edward Lloyd Peirce	London	Oct. 2, 1928
John Alexander McRae	Kingston	Oct. 2, 1928
Robert John Robinson	Kingston	Oct. 2, 1928
Henry Richardson Young	Toronto, Ont	Sept. 13, 1929
Albert James Walker	Toronto, Ont	Sept. 13, 1929
Samuel Vila	Hamilton, Ont	Sept. 13, 1929
David Askwith Esdale	Ottawa, Ont	Sept. 13, 1929
James Hastie Cowan	Galt, Ont	Sept. 13, 1929
Robert Barclay Pow	Fort William, Ont	Sept. 13, 1929
Elliott Cedric Alvin Crawford, M.D	Niagara Falls, Ont	Sept. 13, 1929
Charles Gordon Kirkpatrick, M.D.	Orillia, Ont	Sept. 13, 1929
Robert John Campbell	Duntroon	Sept. 13, 1929
Arthur Stirling Gorrell, M.D	Regina, Sask	Sept. 13, 1929
William Wallace Duncan	Vancouver, B.C.	Sept. 13, 1929
Frank Sumner McKee	Vancouver, B.C	Sept. 13, 1929
William John Bowser	Victoria, B.C	Sept. 13, 1929

Members of Other Supreme Councils Honorary Members of this Supreme Council

Field Marshal His Royal Highness Arthur W. P. A. Duke of Connaught and Strathearn, K.G., etc., etc., 33°, Grand Patron of the Supreme Council for England and Wales, Grand Master of the Grand Lodge of England, etc.

James Isaac Buchanan 33°, Active Member Supreme Council for the Northern Jurisdiction, U.S.A.

Barton Smith 33°, Past M.P. Sovereign Grand Commander Supreme Council for the Northern Jurisdiction, U.S.A.

George Fleming Moore, 33°, Past M. P. Sovereign Grand Commander Supreme Council for the Southern Jurisdiction, U.S.A.

Raoul V. Palermi 33°, M. P. Sovereign Grand Commander, Supreme Council for Italy.

Leon Martin Abbott 33°, M. P. Sovereign Grand Commander, Supreme Council for the Northern Jurisdiction, U.S.A.

Ernest Bertrand Hussey 33°, Grand Representative of this Supreme Council near that for the Southern Jurisdiction, U.S.A.

John H. Cowles, 33°, M. P. Sovereign Grand Commander, Supreme Council for the Southern Jurisdiction, U.S.A.

The Right Honourable the Earl of Donoughmore, K.P., M.P. Sovereign Grand Commander, Supreme Council for England, Wales, etc., Grand Master of Ireland, etc. etc.

Supreme Councils in amity with this Supreme Council

Country	Sovereign Grand Commander	Secretary-General	Official Address of Sec.-General
America, U.S. of, S.J	John H. Cowles	H. W. Witcover	16th and S. Sts., Washington, D.C.
America, U.S., of, N.J	Leon M. Abbott	C. H. Spilman	1117 Statler Bldg., Boston, Mass.
Argentine Republic	Dr. A. Soldano	W. H. Pott	Calle Cangallo, 1242, Buenos Aires
Belgium	Armand Anspach-Puissant	Georges Petre	Rue de Laeken, 79, Brussels
Brazil	Dr. Mario Behring	Dr. Amaro Albuquerque	Rua da Quitanda, 32, Rio Janeiro
Central America	F. E. Asturias	J. F. Rodriguez	Box 325, Guatemala
Chile	Armando Quezado A	Agustin Palma	P.O.B. 2867, Santiago, Chile
Colombia, U.S. of	Dr. Simon Bossa	Venancio Burnett A	Apartado Postal, 282, Cartagena
Colon (Cuba)	Dr. Enrique Llanso y Simoni	Fr, de P. Rodriguez	Suarez, 59, Habana, Cuba
Dominican Republic	Rafael Alardo	Sebastian F. de Lora	Calle Separacion, 38, sto. Domingo
Ecuador	Rodrigo Ycaza	Dr. Vicente D. Benites	Ap. 9, Guayaquil
England and Wales, etc	Rt. Hon. the Earl of Donoughmore	J. C. F. Tower	10 Duke St., St. James' London, S.W.
Egypt	Hassan Nachaat	Mohamed Riffaat	B.P. 148, Cairo, 6 Rue Young Alexandria
France	René Raymond	J. Marechal	Rue Puteaux, 8, Paris (XVIIe)
Greece	P. D. Kalogeropoulos	Denis Gigantes	Rue Scoupha 18, Athens
Ireland	Rt. Hon. Col. Sharman-Crawford	Justice Gerald Fitz-Gibbon	Freemasons' Hall, Molesworth St., Dublin
Italy	Raoul V. Palermi	Cesare Mombello	Casella Postale, 443, Rome
Mexico	Alberto Pro	Tomas E. Ramos	Apartado Postal, 734, Mexico, D.F.
Netherlands	Philip G. H. Dopp	J. H. Nieuwenhuys	Fluweelen Burgwal, 22's-Gravenhage
Paraguay	Gabriel Molas	Enrique L Pinho	Casilla de Correos, 293, Asuncion
Peru	C. W. Hartmann	Arnaldo Guichard	Apartado, 966, Lima
Portugal			
Scotland	Rt. Hon. the Earl of Kintore	W. A. A. Balfour	Freemasons' Hall, 74, Queen St., Edinb'h
Serbes, Croates and Slovenes	S. T. Stojkovic	D. Dj. Militchevitch	Csika Ljubina 18, 3e Belgrade
Spain	Augusto Barcia	M. H. Barrow	3 Jose Maranon, Madrid
Switzerland	Albert Junod	Adolphe Blaser	Case Postale, 11583, Lausanne
Uruguay	Telemaco Braida	J. Dufort Y. Queirola	Calle Victoria, No. 1481, Montevideo
Venezuela	Dr. Agustin Beroes	Jose A. Guevara	Apartado, 396, Caracas

Grand Representatives

Country	Representatives of this Supreme Council	Representatives near this Supreme Council
America, U. S. of, S. J.	Ernest B. Hussey, Seattle, Wash.	Dr. A. F. Webster, Toronto
America, U.S. of, N.J.	Barton Smith, Toledo, Ohio	George Moore, Hamilton, Ont.
Argentine Republic	W. H. Pott	J. R. Seymour, Vancouver, B.C.
Belgium	Charles Magnette	
Brazil	Dr. Raymond Floresta de Miranda	
Central America	Dr. John H. Arton	
Chile	Juan Bostleman	
Colombia, U.S. of	Dr. Rafael H. Munoz	J. Alex. Cameron, Montreal, Que.
Colon (Cuba)	Aurelio Miranda	W. H. Ballard, Hamilton, Ont.
Dominican Republic		
Ecuador		
England, Wales, etc.	Rt. Hon. the Earl of Donoughmore	
Egypt	S. E. Idris Bey Ragheb	
France	Réné Raymond	W. H. Ballard, Hamilton, Ont.
Greece		
Ireland	Justice Gerald Fitz-Gibbon	E. T. Malone, K.C., Toronto, Ont.
Italy	Raoul V. Palermi	
Mexico	Arnold Shanklin	Dr. Lewis F. Riggs
Netherlands	H. Van Tongeren	Fred J. Howell, Hamilton, Ont.
Paraguay	J. J. Mendez Sampaio	Wm. H. Ballard, Hamilton, Ont.
Peru	Leon M. Stone	
Portugal		
Scotland	Christopher C. Nisbet	Thomas Lees, Hamilton, Ont.
Serbes, Croates and Slovenes	George Weifert	
Spain		
Switzerland	Hermann Wellauer	Alex. McDougall, Montreal, Que.
Uruguay	Pablo Fontaina	
Venezuela	Dr. Manuel Porras Ortiz	

Subordinate Bodies under the Jurisdiction of the Supreme Council

CONSISTORIES

Name	Where Situated	Com-.in-Chief	Grand Secretary	Address
Moore	Hamilton, Ontario	W. M. Logan	G. R. Lloyd	No. 4 Queen St. S.
Montreal	Montreal, Que.	O. E. Stanton	W. Mayne McCombe	Box 1403, or 37 Canada Life Building
New Brunswick	Saint John, N.B.	Regniald F. Wright	H. Russell Sturdee	Box 1161
Nova Scotia	Halifax, N.S.	Reginald V. Harris	James C. Jones	Freemasons' Hall
Manitoba	Winnipeg, Man.	James Mackie	Wm. Shenton	No. 722 Standard Bank Building
B. Columbia	Vancouver, B.C.	A. E. Goodman	J. R. V. Dunlop	615 Bower Bldg., Granville Street
Alberta	Edmonton, Alta.	M. J. Macleod	C. E. McManus	10322 100th, Avenue
Saskatchewan	Regina, Sask.	A. S. Gorrell	J. D. Turnbull	2206 Dewdney Avenue

CHAPTERS OF ROSE CROIX

Name	Where Situated	M.W. Sov.	Registrar	Address
Hamilton	Hamilton, Ont	William Field	G. R. Lloyd	No. 4 Queen St. South
London	London, Ont	W. J. Bradley	W. C. Benson	42 New Bank of Toronto Bldg.
Toronto	Toronto, Ont	John B. Goff	Fred W. Scott	Osgoode Hall
Rose of Sharon	Kingston, Ont	W. A. Bearance	M. F. Thompson	No. 47 Clergy Street
Spry	Barrie, Ont	H. E. Jory	G. O. Cameron	Box 1031
Murray	Ottawa, Ont	R. H. Lang	F. G. Wait	No. 2 Fourth Ave
Hochelaga	Montreal, Que	Allan P. Shatford	O. E. Stanton	Box 2803
Quebec	Quebec, Que	Charles McBurney	R. B. McDunnough	11 Fraser Street
Harington	Saint John, N.B.	W. H. Harrison	H. Russell Sturdee	Box 1161
Keith	Halifax, Nova Scotia	R. H. Wood	James C. Jones	Freemasons' Hall
Bethesda	Winnipeg, Man	G. R. Sayer	Wm. Shenton	No. 722 Standard Bank Building
Vancouver	Vancouver, B.C	J. A. Knox	J. R. V. Dunlop	No. 543 Granville Street
Mizpah	Edmonton, Alta	W. T. Henry	C. E. McManus	10322–100th Ave.
Guelph	Guelph, Ont	E. J. C. Walker	A Jaffray	No. 54 Preston Street
Sault. Ste. Marie	Sault Ste. Marie, Ont	J. H. Jenkinson	E. W. Hitchcock	Box 905
Regina	Regina, Sask	W. H. Ross	J. W. Wickware	2119 Retallack Street
Nanna-Bijou	Fort William, Ont	S. S. Orstad	T. R. Ross	515 Victoria Avenue
Windsor	Windsor, Ont	H. C. German	John Fry	No. 522 Dougall Avenue
Delta	Calgary, Alta	W. M. Peel	Geo. Moore	No. 312 3rd Avenue West
Victoria	Victoria, B.C	W. P. C. Unsworth	Walter M. Walker	1423 Douglas Street
Brandon	Brandon, Man	Chas. H. Spearin	H. M. Kerr	261 4th Street
Peterborough	Peterborough, Ont	J. F. H. Wallace	G. W. Haley	85 Benson Anvenue
Saskatoon	Saskatoon, Sask	Andrew Rutherford	Leroy Holmes	Box 1262
North Bay	North Bay, Ont	A. J. Hatcher	W. N. Duff	Box 333

LODGES OF PERFECTION

Name	Where Situated	T∴P∴G∴M∴	Grand Secretary	Address
Murton	Hamilton, Ont	A. Vila	G. R. Lloyd	No. 4 Queen Street, South
London	London, Ont	Charles E. Carruthers	W. C. Benson	42 New Bank of Toronto Bldg.
Toronto	Toronto, Ont	W. A. Drummond	Fred W. Scott	Osgoode Hall
Kingston	Kingston, Ont	W. A. Jones	M. F. Thompson	No. 47 Clergy Street
Royal City	Guelph, Ont	J. W. Benham	A. A. Anderson	123 Cork Street
Barrie	Barrie, Ont	J. W. Merrick	H. E. Jory	Box 208
Ottawa	Ottawa, Ont	R. G. Knox	F. G. Wait	No. 2 Fourth Avenue
Hochelaga	Montreal, Que	Walter L. Dart	O. E. Stanton	Box 2803
Quebec	Quebec, Que	H. R. Goodday	R. B. McDunnough	11 Fraser Street
Saint John	Saint John, N.B	Clive Dickason	H. Russell Sturdee	Box 1161
Victoria	Halifax, N.S	Geo. J. Lane	James C. Jones	Freemasons' Hall
Winnipeg	Winnipeg, Man	C. E. Graham	Wm. Shenton	No. 722 Standard Bank Building
Vancouver	Vancouver, B.C	J. R. Reid	J. R. V. Dunlop	No. 543 Granville Street
Albert Edward	Summerside, P.E.I	Robert A. Gordon	A. Stirling MacKay	Box 163
Edmonton	Edmonton, Alta	J. C. F. Bown	C. E. McManus	10322–100th Avenue
Regina	Regina, Sask	A. A. Wilson	J D Turnbull	2206 Dewdney Avenue
Sault Ste. Marie	Sault Ste. Marie, Ont	A. R. Hugill	A. L. Farnsworth	Box. 204, Y.M.C.A.
Windsor	Windsor, Ont	A. H. Dalziel	F. A. Millard	No. 281 Argyle Road, Walkerville
Superior	Fort William, Ont	F. J. Birch	F. F. Daglish	Box 112
Calgary	Calgary, Alta	E. S. Tharp	Geo. Moore	No. 312 3rd Avenue West
Saskatoon	Saskatoon, Sask	A. P. Salter	Henry R. Clarke	Box 693
Victoria	Victoria, B.C	B. E. Lefevre	Walter M. Walker	1423 Douglas Street
Brandon	Brandon, Man	D. H. Taylor	H. M. Kerr	No. 261 4th Street
Moose Jaw	Moose Jaw, Sask	J. H. Laird	C. Albert Smith	Box 945
Peterborough	Peterborough, Ont	M. A. Morrison	G. W. Haley	85 Benson Avenue
Elgin	Niagara Falls, Ont	W. D. Brown	Wm. L. Ainlay	859 Jepson Street
North Bay	North Bay, Ont	B. F. Nott	W. N. Duff	Box 333
Kootenay	Nelson, B.C	L. E. Borden	H. M. Whimster	Box 532
Okanagan	Vernon, B.C	L. M. Richardson	Stanley Barnes	Box 819

Statement showing the number of G. E. P. S. Masons made in the different Valleys of the Jurisdiction Since 1897, when Article 16 of the Statutes and Regulations was enacted

	1898 1904	1905	1906	1907	1908	1909	1910	1911	1912	1913	1914	1915	1916	1917	1918	1919	1920	1921	1922	1923	1924	1925	1926	1927	1928	1929	Total
Hamilton, Ont.	174	40	28	59	27	25	33	25	56	60	52	40	43	58	88	125	198	66	126	205	116	105	148	87	65	66	2115
London, Ont.	142	51	40	59	22	15	25	20	20	27	40	23	11	26	26	57	79	143	111	87	70	20	36	14	25	9	1198
Toronto, Ont.	139	28	23	28	12	31	33	30	27	32	25	10	29	77	101	90	158	135	118	107	88	98	82	91	57	72	1721
Kingston, Ont.	4	2	2	4	3	1	3	2	6	7	8	13	17	8	16	10	30	26	23	16	23	13	1	18	12	6	274
Guelph, Ont.	16	11	14	17	10	9	4	7	11	17	10	9	13	14	31	44	15	41	44	37	26	36	37	27	48	32	580
Barrie, Ont.	17	3	.....	1	7	27	13	1	0	2	15	3	0	17	83	110	94	192	124	136	124	58	104	60	42	38	1271
Ottawa, Ont.	121	25	29	21	21	27	24	36	23	32	34	19	26	41	64	38	79	97	64	51	35	22	26	20	25	18	1018
Sault Ste. Marie, Ont.	.....	.....	.....	.....	.....	.....	.....	.....	.....	52	28	3	4	7	10	13	12	10	10	13	20	4	18	11	5	5	228
Windsor, Ont.	.....	.....	.....	.....	.....	.....	.....	.....	.....	.....	.....	.....	47	0	43	89	123	156	77	28	60	35	46	55	35	29	823
Fort William, Ont.	.....	.....	.....	.....	.....	.....	.....	.....	.....	.....	.....	.....	.....	24	13	31	43	23	16	20	20	18	16	27	15	16	282
Peterborough, Ont.	.....	.....	.....	.....	.....	.....	.....	.....	.....	.....	.....	.....	.....	.....	.....	.....	.....	.....	.....	.....	41	30	23	25	20	22	161
Niagara Falls, Ont.	.....	.....	.....	.....	.....	.....	.....	.....	.....	.....	.....	.....	.....	.....	.....	.....	.....	.....	.....	.....	90	47	12	23	18	8	198
North Bay, Ont.	.....	.....	.....	.....	.....	.....	.....	.....	.....	.....	.....	.....	.....	.....	.....	.....	.....	.....	.....	.....	.....	.....	.....	.....	57	73	130
Montreal, Que.	63	14	8	7	8	8	12	9	11	8	10	14	12	15	16	10	36	18	35	15	22	20	19	23	28	25	466
Quebec, Que.	3	.....	.....	8	5	0	4	3	2	2	1	2	1	0	5	10	4	2	3	10	2	3	6	3	3	5	87
Saint John, N.B.	30	3	7	5	6	16	5	5	0	7	5	4	3	7	13	13	24	15	10	12	19	21	8	25	10	14	287
Halifax, N.S.	33	.....	4	9	6	15	7	15	6	11	8	7	2	5	21	37	35	22	18	13	15	7	20	20	18	7	361
Summerside, P.E.I.	15	1	4	4	3	2	0	1	2	0	4	0	3	4	4	0	0	0	1	0	0	0	4	0	9	3	64
Winnipeg, Man.	103	43	27	31	22	21	32	30	37	41	39	26	39	10	45	45	44	105	27	30	31	24	13	26	9	20	920
Brandon, Man.	.....	.....	.....	.....	.....	.....	.....	.....	.....	.....	.....	.....	.....	.....	.....	.....	.....	.....	25	20	17	18	6	12	9	12	119
Vancouver, B.C.	36	26	8	9	10	16	14	17	41	37	28	13	16	9	19	40	38	96	17	11	16	25	17	25	24	16	624
Victoria B.C.	.....	.....	.....	.....	.....	.....	.....	.....	.....	.....	.....	.....	.....	.....	.....	.....	.....	22	40	17	15	18	17	19	12	7	167
Nelson, B. C	.....	.....	.....	.....	.....	.....	.....	.....	.....	.....	.....	.....	.....	.....	.....	.....	.....	.....	.....	.....	.....	.....	.....	.....	16	18	34
Vernon, B. C.	.....	.....	.....	.....	.....	.....	.....	.....	.....	.....	.....	.....	.....	.....	.....	.....	.....	.....	.....	.....	.....	.....	.....	.....	.....	14	14
Edmonton, Alta.	.....	6	18	20	13	7	19	12	12	7	6	2	14	7	12	14	36	22	10	11	11	9	13	25	19	22	347
Calgary, Alta.	.....	.....	.....	.....	.....	.....	.....	.....	.....	.....	.....	.....	.....	.....	3	4	31	22	25	28	57	27	24	21	33	17	292
Regina, Sask.	.....	.....	.....	.....	.....	.....	7	0	36	26	41	26	33	41	24	37	40	18	23	11	13	23	10	28	31	25	487
Saskatoon, Sask.	.....	.....	.....	.....	.....	.....	.....	.....	.....	.....	.....	.....	.....	.....	.....	.....	22	17	14	22	7	12	8	11	4	12	129
Moose Jaw, Sask.	.....	.....	.....	.....	.....	.....	.....	.....	.....	.....	.....	.....	.....	.....	.....	.....	.....	.....	18	21	9	13	16	11	13	18	119

ADDRESS OF A. E. COOPER 33°

ON THE SIXTIETH ANNIVERSARY

OF THE ANCIENT AND ACCEPTED SCOTTISH RITE OF FREEMASONRY IN CANADA—LONDON, ONTARIO FRIDAY, DECEMBER SEVENTH NINETEEN TWENTY-EIGHT

"Bending o'er pensive fancy's urn,
To trace the hours that never will return."

In the latter part of the 17th and for the first fifty years of the 18th Century, Europe was in a state of flux. The echoes of the Reformation were still resounding around the civilized world. The Marlborough Wars were at their height, the long and iniquitous reign of the Stuart dynasty was ended, the Hanoverian regime and the reformed religion were firmly established, but religious hate and bigotry dominated the picture. Rome still hoped to recover her lost power, but in vain. James the Second, the last of the Stuart race, the confidant of Popes, the betrayer of his people, was consigned to ignominious exile. His son, by courtesy James the Third, made a feeble and abortive attempt in 1715 to regain the Throne, and thirty years later, his son, the romantic, but ill-starred Prince Charles Edward, dashed the final hopes of his House on the ill-fated field of Culloden. Yet the chivalrous but mistaken loyalty and faith of the Scottish chiefs for the last of their Royal Race, stands out as one of the most remarkable adherences to a lost cause in the history of the world. As it was, many of the Scottish nobility and gentry were executed, while numbers of others were banished or exiled from the Country. The majority took refuge in France and other parts of the Continent, where plots and schemes were hatched against the reigning Government. It was among these Jacobites that secret organizations were formed under the name and guise of Free-Masonry, and from which the many

so-called Rites sprung up. Among the refugees was one master mind, Sir Andrew Ramsay, better known as the "Chevalier Ramsay." He it was, with his noble birth and superior education, that gave the fillip and prestige to Masonary on the Continent. At the time, it was thought he was a partisan of the Stuarts. A masonic authority at the time, says:—"Ramsay was a partisan of the Stuarts and introduced a system of Free-Masonry created at Edinboro by a Chapter of Canongate-Kilwinning Lodge in the political interests of the Stuarts and with the intention of enslaving Free-Masonry to Roman Catholicism." This statement, declares Gould, the great masonic historian is too absurd to require refutation.

While Gould stoutly maintains that the several Rites which sprang up at that time in France and Germany had no connection with Scottish Masonry, yet inferentially and unwittingly, he, in reality, admits the contrary. For example, he states that "for the matter of a slight distinction, I will hereafter allude to these as Scots and not Scottish degrees." This, with his full and concise history of the activities of Ramsay, is sufficient confirmation that it was Scotsmen and Scotland itself that gave birth to the system as we know it to-day: The Scottish Rite. The late Ill. Bro. James D. Richardson, Past Grand Commander of the Southern Jurisdiction, says, "It is incontrovertible that the Constitutions of 1786 were adopted by Scottish Masons, as the law of Scottish Masonry." The Rites, then existing were legion, the oldest being the Chapter of Clermont, 1754. The year 1757 saw the rise of the "Knights of the East", and in 1780 we have the Emperors of the East and West, which afterwards developed into the A. & A. S. Rite. It remained for Frederick the Great of Prussia to organize and consolidate the many detached degrees into one connected and comprehensive system. While it is not reasonable to suppose that Frederick himself performed the details of the task, he undoubtedly constituted himself the head of the system, and gave it the prestige and standing of a properly constituted organization, so that to-day, the Constitutions of 1786 are the accepted governing laws of the Rite.

Introduction of the Rite in America

In 1761, Stephen Morin, 33°, was commissioned by the governing body of the "Council of the Emperors of the East and West," formerly known as the old Lodge of Perfection of 25 degrees, afterwards(extended to 33 degrees by the inter-

calation of eight more degrees), to proceed to America and there introduce and establish the Rite under the Jurisdiction of the French Body.

The question naturally arises, What were those intercalary or interpolated degrees? Authorities differ. Ill. Bro. James D. Richardson says:—'Prior to 1786 other degrees than the 25th were in existence, belonging to different Rites. In 1786 the Grand Constitutions, which have governed the Rite since that date, were adopted. These Grand Constitutions aggregate all the 25 degrees of the Rite, and some additional degrees to increase the number to 32, and also created an additional degree, the thirty-third, which was known as the governing degree of the new Rite." No Rite by this name existed prior to these Constitutions. Another authority says:—"The first eighteen degrees were the same in the Rite of Perfection as they now are, one transposition excepted, namely, the 7th and 8th degrees changing places. Of our higher degrees, our 19th and 20th degrees were then included in a single one, the 19th degree; our 21st was the 20th; our 22nd was then our 22nd; our 28th was then the 23rd; our 30th, or a degree like it, was then the 24th; our 32nd was then the 25th; and there were no degrees above that; and our 23rd, 24th, 25th and 26th as well as our 33rd were not then known. The 27th was a detached degree, and the 29th was part of another system." These original eighteen degrees of the old Lodge of Perfection have remained, and are known as "The Ancient," whilst the new or reconstructed ones, are designated "The Accepted".

Morin, on his arrival in America, proceeded to create other members of the 33rd Body, the first being Andrew Francken, who appears to have been a brother of unusual executive ability, evidenced by the fact that he urged the rapid extension of the Order by the establishment of working bodies in Philadelphia and Albany. As it was, though, the Order languished until 1801, when Count de Grasse, and later John Mitchell and Frederick Dalcho, who had been made 33rds by De Grasse, formed the Supreme Council of the Southern Jurisdiction in Charleston, South Carolina, being the first established under the Grand Constitutions of 1786, assuming the title, and is now acknowledged by all other Supreme Councils, as the "Mother Supreme Council of the World," for to it mediately, or immediately, all other Supreme Councils owe their existence.

In 1813 the Supreme Council for the Northern Jurisdiction was established by authority of the Southern Supreme Council in accordance with the Grand Constitution of 1786, and comprises the 15 States East and North of the Mississippi and Ohio Rivers. While the Southern Jurisdiction includes all the remaining territory of the United States, including the Canal Zone, Hawaii, Philippines, Porto Rico and conjointly with the Northern Jurisdiction the Army and Navy of the United States.

In 1804, Count de Grasse, who had been invested with plenary powers by the Southern Jurisdiction, returned to France, his native land, and ironical as it may appear, proceeded to reorganize and assume control of the original body from which authority America had received her existence. This assumption of power created a bitter controversy, but his authority was finally accepted by the French disputants, and a Supreme Council of the 33rd degree duly established. This Supreme Council has ever since maintained the highest standards of masonic honor and integrity, ever recognizing the Holy Bible as the foundation, centre and capstone of their faith, in contradistinction to the Grand Orient or Grand Lodge of France, who do not recognize the existence of God. In 1845 the Supreme Council of England was formed under and by the authority of the Supreme Council of the Northern Jurisdiction of the United States, from which our own Canadian Supreme Council sprung.

Here let me speak of the Father of Scottish Rite Masonry: Ill. Bro. Gen. Pike. Often the object attained by men transcends the maker and author himself, yet, to me, it is the man who counts. Man, the infinite being, created by God supersedes and transcends all other created things, because he is born with a soul that is Eternal.

> "Man is of soul and body formed for deeds of high resolve
> On fancy's boldest wing."
> Truly, the proper study of mankind is man.

Gen. Albert Pike was born in 1809, and died 1891. A recent writer thus epitomizes his labors: He was a successful teacher in his youth: he hunted and trapped game and fought Indians on the prairies and in the wilds of the West, and when a young man he won praise as an editor, and while engaged in the newspaper work, studied law, to become one of the

leading lawyers of the Southwest, accomplishing more in that profession than most men do who devote their whole lives to the calling; he served as a Supreme Court Judge; he was a great orator; he fought in the Mexican War and in the Civil War between the States, commanding an Indian brigade for the Confederacy in the latter conflict, and became a brigadier general; . . . as a scholar and philologist, he translated Latin and French law text-books, the Sanskrit of the Rig Veda, the Zend Vesta and other Aryan literature, and turned Spanish songs into English; he compiled vocabularies of Indian and the Sanskrit languages; he was the author of volumes of poetry which have received high praise; rituals used in Scottish Rite Masonry and its statutes and regulations came from his brain, and his miscellaneous writings . . . comprise more than 500 items. He spent the last thirty years of his life as Grand Commander of the Supreme Council of the A. & A. Scottish Rite, Southern Jurisdiction, at Washington, D.C., being recognized as the highest ranking mason in the world at the time of his death. To quote the words of an official circular of the Southern Jurisdiction: "In the year 1859 at Charleston, occurred two great and important events. The first was the elevation in the Supreme Council, as Grand Commander, of this immortal man and mason, who from that time until his death in 1891, presided over the destinies of the Supreme Council, and steered the ship of the Scottish Rite over the Sea of Lethargy into the great Ocean of Action and Accomplishment. The second outstanding feature of this meeting at Charleston was the amendment to the Statues of the Supreme Council, providing for a possible membership of thirty-three. This quota of thirty-three members has never been reached at any one time, the highest being twenty-eight; at the present time being twenty-three."

When Albert Pike closed his eyes in death, the greatest light that ever shone in Free-Masonry, in any land, went out. His great, yet simple soul expressed this modest wish:—

> "When I am dead, I wish my monument to be builded only in the hearts and memories of my brethren of the Ancient and Accepted Rite, and my name to be remembered by them in every country, no matter what language men speak there, where the light of the Ancient and Accepted Scottish Rite shall shine, and its oracles of truth and wisdom be reverently listened to."

Introduction into Canada

Up until the early fifties of the last century, except for a few brethren who had received the degrees in England and United States, little was known of the Rite in Canada. True its sister order, the Knights Templar, had had a detached and isolated existence for many years, being usually attached to some of the old military lodges and Royal Arch Chapters. As regards symbolic masonry, Canada can boast of an antiquity ante-dating that of the United States. Records are extant of the existence of Lodges dating back to 1738, while some authorities, especially Rebold, claim that as early as 1721, four years after the formation of the Grand Lodge of England, a lodge was working in Nova Scotia. In 1856, Col. James Bury McLeod Moore came to Canada in command of the 69th regiment of Foot. Col. Moore had a most remarkable and interesting career. He was an Irishman, a cadet of the House of Mount-Cashel. In 1827, at the age of 17, he received the three degrees in a single evening in Glenkindie Lodge, the Lodge being held in the house of the Master, Major Gen. Sir Alexander Leith. In October, 1844, he was installed High Knights Templar and Knight of Malta, in the encampment attached to Lodge No. 242, in the old town of Boyle, County Roscommon, Ireland. In 1849 his regiment was ordered to the Island of Malta, where he at once identified himself with masonry, and was the means of reviving in that Island, the old but dormant Order of the Temple, and Knights of Malta, where, back in the early days of the old Knights Templar, was one of their chief strongholds in the Mediterranean. Subsequently coming with his Regiment to Canada in 1852, he ascertained that there were historic records extant of an old encampment in the City of Kingston, and with characteristic zeal he set about reviving it, thus re-establishing the old Order in Canada. His connection with the A. & A.S. Rite began some years afterwards; to be exact, in 1863. Here I cannot do better than to insert his own words contained in a letter to our deeply lamented Brother, the late Dr. A. O. Jeffery, LL.B., a former secretary of our Body here, in reply to an enquiry from him as to which was the first Scottish Rite Body formed in Canada.

Copy of letter to Sov. Pr. A. O. Jeffery from Lt.-Col. McLeod Moore, 33°, relative to formation of Rose Croix Chapters in Canada.

Prescott, Ont., 23rd May, 1887.

"Dear Bro. Jeffery:—

"I think it was in the summer of 1868 that I instituted the Rose Croix Chapter, the first if I remember in Canada, installing the late Capt. Wilson as M.W. Sov. I had originally in Feb., 1863, received from the old Cerneau Council in New York the 33° and was nominated by them as their Deputy for Canada, but, excepting to make a few 33rds did not act on their Commission, finding that another S.C. had sprung up in the United States. In the meantime the English Supreme Council claimed Canada as unoccupied territory and offered to appoint me one of their Council with authority to introduce the Rite into Canada. This I accepted, and as their Representative, first established the Rite in Canada, from which has sprung the present S.C. of Canada. Am sorry to say that all my papers and documents about the Rite were burned in 1882 at L'Original, and have little data to go upon, but certainly Bro. Murton ought to be able to give you full information, as I know he had access to the late Bro. T. B. Harris' papers, who I had made a 33rd. Should I come across any of my papers saved on the subject, will gladly assist you. Of this I am positive, that I founded your Chapter in 1868 when on a visit to London to my old Regiment quartered there at that time."

The authenticity of this important and most interesting letter is unimpeachable, and should find a place in the Archives of Supreme Council, as its value is highly historical and sheds light on other events not generally known. For example, as the Cerneau Council was generally denounced as spurious and illegitimate, to some it might be suggestive of the Bar Sinister in our Order,—that symbol so proudly cherished by some of our noble families as marking their illegitimate descent from some profligate Royal Ancestor, but this unworthy thought disappears in light of the fact that the Supreme Council of England, with that broadness peculiar to all her Masonic activities, recognized this Supreme Council up to the time it was extinguished by being merged with the Supreme Council of the Northern Jurisdiction in 1863.

As stated in Col. Moore's letter to Bro. A. O. Jeffrey, he first established the Rite in London in 1868, although, contradictory as it may appear, in his allocution in the autumn of this year to the Grand Priory in Montreal, he says: "I,

ast year, stated it was probable the Ancient and Accepted Scottish Rite 33° would be introduced into Canada by me· Since then I have been in communication with the Secretary of the Grand Council 33° for England and Wales, who claim Jurisdiction over all the Dependencies of the British Crown, and having been honored by being elected an Active member of the Supreme Council, and appointed their representative for the Dominion of Canada, I have already acted on my authority and formed a Grand Consistory and Rose Croix Chapter at Hamilton, as also a Rose Croix Chapter in London." This, surely, in view of his letter to Bro. Jeffery, is an anachronism which is confirmed by the fact that our original Charter from the Supreme Council of England, which was lost in the fire that destroyed the old Masonic Temple in 1891, was inscribed No. A, and yet again, contradictory as it may sound, and in a sense a bit humorous too, among Bro. Jeffery's papers we find the following letter to him under date 1885 from Ill. Bro. Hugh Murray, Deputy for Ontario, quoting instructions to him from the then Secretary-General, Ill. Bro. J. W. Murton, 33°:

"I send you a form of summons of London Lodge of Perfection, and call your attention to the insertion by that Body of the No. A (of their warrant), there being no such number on the registry. Be good enough to request them to erase the same."

Evidently some over-zealous Brother had noticed the omission of the old number on the new warrant, and took upon himself the self-imposed duty of re-inserting it in the new one.

As already stated, Ill. Bro. McLeod Moore introduced the Rite into Canada, yet it remained for Ill. Bro. T. D. Harington, the first S.G. Commander, to give the Order the vitality and status it now enjoys. Bro. Harington spent his youth as a midshipman in the Royal Navy, and afterwards was in the service of the East India Co. He came to Canada in 1832 and entered the Civil Service, rising to the office of Deputy Register-General On some of the old Dominion dollar bills his signature may still be found He received light in Masonry in 1843, and from the first, was an energetic worker in the Craft. He was honored by the highest offices in the gift of his Brethren, being repeatedly elected Grand Master of the Grand Lodge of Canada, and was the principal agent in conducting the dispute between the Grand Lodge of England and

the newly-formed Grand Lodge of Canada. On his decease in 1882, Albert Pike said of him, "He was pre-eminently a good, true and loyal man, stout-hearted, sturdy and self-reliant, a plain, frank man, owing something of his manners and ways to service years ago under the flag of England, withal a kindly, genial gentleman, who lived a worthy life and has left to his Brethren the heritage of an honored memory."

The body under the Supreme Council of England, made little progress. Ill. Bro. Moore's heart was really with his first love, the Knights Templar, which body had been established by him in Canada in 1854. He was signally honored by the Great Priory of England, having been decorated by the Prince of Wales with the Grand Cross of the Order. As it was, the Scottish Rite Brethren in 1874, made an appeal to the Mother Body to free them from their vows of fealty, and I cannot do better than transcribe the opening announcement of the Proceedings of that year, which occupied about five loosely printed pages. (Our last year's proceedings number 275 pages of closely printed matter.) The first meeting being held in the City of Ottawa.

PROCLAMATION

The Ancient and Accepted Scottish Rite of Free-Masonry was introduced into the Dominion of Canada on the 10th day of July, 1868, by virtue of a Patent held by the Ill. Bro. Col. W. J. B. McLeod Moore, 33°, from the Supreme Council of England, Wales, etc., and under which authority the first Bodies of the Rite, viz.:—

MOORE SOV. CONSISTORY, S. P.R.S., 32°, Hamilton;

HAMILTON SOV. CHAPTER, Rose Croix, 18°;

LONDON SOV. CHAPTER, Rose Croix, 18°, London, were opened, after which from time to time other Chapters of Rose Croix were established in Ontario, Quebec, and Nova Scotia, besides a Consistory of S.P.R.S. 32°, and a Chapter of Rose Croix in New Brunswick.

"From the constant association and frequent interchange of visitation between members of the Rite in the Dominion with the brethren in the United States, it was at once seen to

be necessary that the system to be followed here should assimilate as nearly as possible with that which obtained in the Bodies of the Rite in the Northern and Southern Jurisdictions of the United States; THIS WAS IMPOSSIBLE under the Regime of the Sup. Council of England and Wales, which working only the 18°, 30°, 31° and 32°, had no provision for conferring in full the degrees subordinate thereto, and the most important of the system; besides having a scale of fees for the Consistory degrees so high, and requiring so long an intermission of time between them, that the propagation of the Rite in this country WAS LIMITED THEREBY SO MUCH AS TO AMOUNT TO PROHIBITION. True, after considerable time had elapsed, and in answer to petitions for a modification of these stringent rules, the Supreme Council did grant us a CODE OF REGULATIONS under which the Bodies of the Rite have flourished, but the Heads of the Order in the Dominion after mature deliberation came to the conclusion that unless the Rite here was placed under its own Sovereign Body (as other and in some cases less important branches of the Craft were) it would never command that respect to which (through its intrinsic merit) it was entitled, and they therefore made an earnest appeal to the MOTHER BODY for an absolution from their vows of fealty and allegiance and AUTHORITY TO ESTABLISH A SUPREME COUNCIL 33° FOR THE DOMINION OF CANADA. The Sup. Council in England took immediate action on the application and requested the votes of the various Bodies of the Rite here, in order to learn whether the wish for independence proceeded from the Ill. members of the 33° only, or was the general wish of the Rite, and the vote having been taken and found to be unanimous for separation, PROMPTLY and with the GREATEST KINDNESS AND COURTESY issued a Patent to the Ill. Bro. THOS. DOUGLAS HARINGTON, 33° (their representative at the time for the Dominion of Canada—excepting the Maritime Provinces) to open a Supreme Council 33° for the Dominion, naming the said Ill. Bro. as the M.P. Sov. Gr. Commander ad vitam; whereupon by virtue thereof a convention of the members of the 33rd degree was summoned to meet at Ottawa on the 16th of October, 1874, and the following are the minutes of that convention and subsequent first assembly of

THE SUPREME COUNCIL FOR THE DOMINION OF CANADA

Those present at this inaugural meeting were:—

Ill. Bro. T. D. Harington	33°
Ill. Bro. Col. McLeod Moore	33°
Ill. Bro. J. W. Murton	33°
Ill. Bro. H. A. Mackay	33°
Ill. Bro. D. R. Munro	33°

and the visitors were Gen. Albert Pike, 33°, Sov. Grand Commander of the Supreme Council of the Southern Jurisdiction of the United States; Ill. Bro. D. B. Tracy, 33°, S.G.I.G., representing Ill. Bro. J. H. Drummond, Sov. G. Commander of the Northern Jurisdiction of the United States.

Ill. Bro. Pike declared Supreme Council duly formed, and administered the oath of office to Ill. Bro. Harington as Sov. Gr. Commander.

In 1874 there were four Bodies of the Rite in Ontario, one in Quebec and one each in New Brunswick and Nova Scotia. There was no financial statement presented until the following year, when the committee on Audit and Finance reported that the Secretary-Treasurer showed a balance of $534.83, which amount had been deposited in the Bank of Hamilton. "The Committee congratulates the Grand Council on its financial position, and we are pleased to observe the great care evinced by the Secretary-General for the purchases of stationery, etc., for the use of the Council." However, the next item shows orders to pay for engraved certificates, and was for $456.46, leaving a balance of $48.27. (Present assets $145,000). The following year was published the first list of members throughout Canada, numbering 240 (present membership 13,000), of which fourteen were members of the London Sov. Chapter; there were

R. B. Angus	F. R. Despard
Geo. S. Birrell	Dr. Girdwood
Major Beattie	Col. MacBeth
Ben. Byron	Col. Moffatt
Gilbert Barnwell	A. G. Smythe
H. A. Baxter	Simpson Smith
Wm. Carey	David Borland

At this meeting the Committee on Audit and Finance announced that they were astray last year in reporting the balance free from liabilities, as it was overlooked that "there existed debts to various members of Supreme Council for advances kindly made to this Council at its formation, amounting to $400 " From the moment of its inception, the new Supreme Council went forward by leaps and bounds This is entirely due to the quality of the men who fortunately have been selected to guard its interests The high standard of excellence has been faithfully maintained by all Bro Harington's successors.

On the death of Bro. Harington in 1882, Ill. Bro. W. H. Hutton succeeded him as Sov. Grand Commander, and in 1886 Ill. Bro. the Hon. John Valentine Ellis, of Saint John, N.B., was elected. Bro. Ellis was for many years one of the outstanding men in the public life of Canada; a man of independent mind—one who suffered physical as well as mental agony in defence of his principles and what he deemed right. In 1892, Ill. Bro. J. W. Murton succeeded Bro. Ellis. It may truly be said of Bro. Murton that he took up the work of construction where Bro. Harington had laid it down. He did things, if I may so express it, and to-day we are practising methods of procedure that he inaugurated thirty years ago. Ill. Bro. I. H. Stearns, of Montreal, followed Bro. Murton in 1898, and was succeeded by Ill. Bro. Sir John M. Gibson in 1904, who by his wonderful personality and high social position, has reflected a lustre on our order that time will never dim. Ill. Bro. Benjamin Allen succeeded Bro. Gibson and held the Sceptre for six years, and was followed by J. Alex. Cameron, of Montreal. Ill. Bros. Gibson and Cameron are still with us. These two are the only living Past Sov. Grand Commanders.

Ill. Bro. J. Alex. Cameron is an ideal ruler, possessing a keen sensitive and artistic nature; an accomplished linguist, a classical scholar, and a cultured gentleman, he may be aptly called the "Admirable Crichton" of Canadian Free-Masonry.

Our present Sov. Grand Commander, Ill. Bro. Dr. Alfred F. Webster, 33°, whom many of you have met, is holding high the traditions of the office. Modest and unassuming, an unflagging worker, he is faithfully nourishing and maintaining the high trust committed to his care. May he long reign.

It is vital that those chosen to direct the destinies of the Rite should be men of the highest calibre. Men, possessing the strongest principles, not to be swayed by expediency or false sentiment, but who are capable of sacrificing self and self-interest for Righteousness' Sake. The Government of the Rite is both hierarchal and autocratic. The self-appointed rule, hence, just as the pool reflects the passing cloud, so does our Institution reflect and react to the character of its Rulers.

Of the original members under the Supreme Council of England, one alone remains—the oldest 33rd in the world, Ill. Bro. Hugh Mackay*, now in his 90th year. No greater example of the potency and influence of character, dominating an institution for sixty years, is found than that of Bro. Mackay. Silent, stern, and unyielding when right is at stake, he has stood as a rock around which has swireld the storms incident to the constructive period and the later years of development and maturity. A man of keen and penetrating perception, piercing the thin shield of sham and pretence he stands to-day as he always has, the Gibraltar of our beloved Order.

Captain Thompson Wilson, 33°, was the first M.W. Sovereign of the London Chapter of Rose Croix, being appointed to that office on the creation of the Body in 1868 by Ill. Bro. Moore. Bro. Wilson was an interesting personality, an old Peninsular and Waterloo soldier. He came to Canada at the close of the Napoleonic wars, coming to London in 1831. Of good family and a cultured gentleman, he found it difficult to adjust himself to the rather rough-and-ready ways of the Canadian pioneers, and while an ardent mason, yet his soul was often harried by the crude and unorganized conditions of the Craft then existing. He did not marry until late in life: about the late fifties, and then to a young girl. She lived here until recent years, attaining a great age, dying but a short time ago. She told a friend of the writer's the remarkable story that on her marriage to the old Captain, he took her for their honeymoon trip over the battlefields of Talavera, Ciudad Rodrigo, Salamanca and Waterloo, over which he had fought fifty years before.

Another old and interesting character of those days was Bro. Walls Gray, 18° an Irish gentleman and a member of one of those old Irish hard-drinking, fox-hunting families peculiar to the latter years of the Georges, and so vividly described in

the "Life and Times of Sir Jonah Barrington." He came to Canada about the same period as Capt. Wilson, and brought with him a fortune of some seventy thousand pounds, which in about twnety years' time he succeeded in losing. He had been made a Knight Templar by the then Grand Master of Ireland, the Duke of Leinster, of which fact he was very proud. His reminiscences of Irish life were very interesting. He was a devout Christian, but once in a while he would, in the most natural manner, garnish some of his anecdotes with an occasional "damn", immediately followed by "God forgive me, I did not mean it," and really, they never sounded harsh or profane, and his "slips" always reminded the writer of Laurence Sterne's delightful description of Uncle Toby's oath, who, when told that possibly his dear old friend the Lieutenant might die, Toby, in his great grief excalimed, "By God, he shall not die," and the author says that "as Toby uttered the oath, the Auccusing Spirit which flew with it up to Heaven's Chancery, blushed as he handed it in,and the Recording Angel, as he wrote it down, dropt a tear upon the word, and blotted it out forever."

Sov. Prince Simpson Smith, 18°, succeeded Bro. Wilson as M.W. Sov. Bro. Smith was one of the leading wholesale merchants of this City in the '60's. He was an excellent ritualist, and by his high commercial standing in the community did much to advance the prestige of the Rite. Bro. Wm. Carey, another well-known and popular citizen, afterwards of Hamilton, followed Bro. Smith in the office. The late Major Beattie, ex-M.P. and one of the original 32nds, then assumed control. Bro. Beattie until his death remained an ardent Scottish Riter. Then followed Ill. Bro. H. A. Baxter, 32°, father-in-law of our late Bro. Dr. Jeffery. Ill. Bro. Geo. S. Birrell, 33°, succeeding. It was Bro. Birrell who introduced the Mystic Shrine into Canada about 1886. and instituted the first body in London known as "Saltanat Temple." The late Burnham D. Tracy, 33°, of Michigan, communicated the degree to the new Nobles, of whom, alas! the writer is the sole surviving member. Bro. Birrell was succeeded by James Priddis, Col. Moffatt, J. D. Sharman, Col. Lewis, Col. McBeth, Isaac Waterman, James Ardiel, R. B. Hungerford, A. Findlay, A. G. McWhinney, Munson and others. All dead. Among our members of those early days appear many prominent and well-known names. Here, let me quote a copy of a summons to a meeting I happen to have in my possession.

London, 5th May, 1869.

Lt.-Col. Moffatt, 18°

Ill. Bro.

You are hereby summoned to attend a meeting of Rose Croix of London Chapter at 7.30 p.m. on Wednesday evening, 12 May, 1869, to propose a ballot for

Bro. Jas. Vaughan Morgan, 18°
Bro. Wm. Henry Hutton, 18° } Merchants of Montreal

Bro. Richard Bladsworth Angus, 18°, Manager Bank of Montreal.

Bro. Gilbert Proud Girdwood, 18°, M.D., late surgeon H.M. Guards.

All of 18°, residents of Montreal.

A. G. Smythe, 18°.

Bro. Hutton was our second Sov. Grand Commander. Bro. Dr. Girdwood attained great fame in the medical world, and Bro. R. B. Angus became the President of the Bank of Montreal, and was one of the coterie of Great Canadians that built the Canadian Pacific Railway.

I came over from Europe a few years ago with Bro. Angus, who had been on a visit to his old friend and colleague, the late Lord Mount Stephen, and I took occasion to mention the fact to him of my having this old record. The old gentleman was delighted to be reminded of this incident of his early life, and as it happened to be his 93rd birthday he asked me to help him celebrate. "Barkis was willin'." The weather was propitious, the wine excellent, and the old gentleman was more than happy in his reminiscences.

Canada has given the United States some very eminent Brethren, notably, James Isaac Buchanan, of Pittsburgh, Pa., Active member of the Northern Supreme Council and Past Deputy for Pennsylvania. Not only is Bro. Buchanan a devout and militant Christian, but one of the most erudite masons of America. The Southern Jurisdiction claims Ill. Bro. Stanley C. Warner, a former well-known Bay of Quinte barrister, as Deputy for the State of Colorado.

Up to 1884 there was no Lodge of Perfection in London, the 18th degree being the only one worked. In that year the

ineffable degrees were separated from the Rose Croix, but the London brethren did not take kindly to the change, and would not accept the new Charter until 1889, being the last Body in Canada to consent to the change. The late Bro. Capt. A. W. Porte was elected the first T.P.G.M. Bro. Porte for many years was the genius of the Rite in this Valley. A kindly, lovable man, ever conciliatory, he allayed and adjusted all disputes and misunderstandings, and in his comparatively early and sudden death, the Rite sustained a severe loss. Truly,

"He wins at last, who builds his trust,
On loving words, and actions just."

My Brethren, I would fain linger awhile longer among these old, and to a few of us, intimate friends of the long ago, but time and your patience will not permit. So now, these dear old faces that we have summoned for a brief moment from the shadowy past, must again depart and fade from our view. They have been goodly company, and as they gallantly wave us farewell, we feel just a bit lonely, and the thought comes to us, when we of to-night pass within these shadows, will some brotherly soul speak kindly of us, and will some one tenderly murmur, "I wish he were here." My Brethren, these old Brethren have thrown us the torch of our beloved Rite. Be it ours to hold it high, that we may pass it on with untarnished honor, to our successors.

In conclusion, permit me to quote the peroration of a recent speech of a noted British Peer-Statesman.:

"My brethren, I have two words to say to you—diligence and daring—let them be our motto. Few and evil are the days of man. Soon, very, very soon, we and our affairs will have vanished, and uncounted generations will trample heedlessly over our tombs. What is the use of living if it be not sometimes to try to do fine things, if it be not always to try to make this old muddled world a little better place for those that come after us? How else can we put ourselves in harmonious relations with the great verities and the consolations of the Infinite and Eternal, and feel that we are marching on to better days. Humanity will not be heartlessly cast down. We are going on. We have been going on, and we are going to go on. We are swinging bravely forward along the grand highway, and if there is sometimes darkness and discouragement around us, yet over the mountain tops the sky is already bright with the dawn of a better and more glorious day."

ANCIENT AND ACCEPTED SCOTTISH RITE

FOR THE

DOMINION OF CANADA

MEMBERS OF SUBORDINATE BODIES

JUNE 30th, 1929

Members of Subordinate Bodies

June 30th, 1929

ONTARIO

MOORE CONSISTORY, HAMILTON

S. G. I. G., 33°

Ballard, Wm. H.
Malone, Elias T.
Lees, Thomas
Howell, Fred J.
Cameron, John Alex.
Webster, Alfred F.
Riggs, Lewis F.
Wait, Frank G.
Moore, George
McKnight, John
McMaster, Arthur C.
Scott, John C.
Davis, Walter H.
Clewlo, Robert W.
Duff, Walter N.
Cooper, Albert E.
Logan, William M.
Wardrope, William H.
Rowland, John A.
Buchanan, James Isaac
Stevens, Frederic Beckwith

HON. INSP.-GEN. 33°

McMillan, Sir D. H.
Brodrick, Peter W. D.
Rowe, Thos.
Ross, Walter M.
Davidson, Samuel S.
Jory, Hampton E.
Richardson, Alex. W.
Jull, Thos. W.
Duncan, Ed. J. B.
Park, Herbert S.
Lloyd, Griffith R.
Levy, Gabriel H.
Keays, James E.
Richmond, John L.
Santo, Albert E.
Tudhope, William H.
Cartwright, Charles W.
Evel, James J.
Reid, J. Fredk.
Culbert, John L.
Olver, Edward A.
Scace, William B.
Clark, Donald
Marr, Frederick
Taylor, Geo. Wm.
Putman, John H.
Jeffrey, Charles W.
McCleery, Edward J.
Harcourt, Fred W.
Carleton, Edmund McL.
McBride, Hubert C.
Moodie, James R.
McDonald, Lachlin T.
Bain, Andrew G.
Hewlett, William H.
Dunlop, John H.
Breyfogle, William R.
Murray, Charles B.
Wheeler, Charles E.
Woollatt, William R.
Cumming, Walter E.
Gatfield, William N.
Patterson, Norman F.
Sweet, Aaron
Murphy, Stephen H.
Ziegler, Cyrus H.
Gray, James
Hamilton, Charles S.
Ross, George H.
Lee, Percival J.
Cowan, Alex.
Smith, Arthur W.
Ebbitt, Frank K.
McKee, Alex. H.
Maw, Frank J.
Tugwell, Harrip C.
White, James W.
Patmore, DeForest C.
Copus, Frank A.
Orr, Robinson T.
Arison, William H.

Ferguson, John D.
McIlwraith, Douglas G.
King, Herman S.
Pilkey, Peter T.
Fowler, Edward B.
Campbell, Percy G. C.
Evans, J. Austin
Gill, James
Goering, Albert P. L.
Stephens, Llewellyn F.
Bennetto, Frederick R.
McGregor, James C.
Lochead, William M. O.
Macphail, Ewen S.
Dobbie, John A.
Sinclair, John
Clark, William I.
Davis, Richard E.
Chisholm, Alexander
Baker, Alfred H.
Sprott, Robert John
Owen, Derwyn Trevor
Ballard, Geo. Wm. M.
Park, William Silson
Chisholm, James
Williamson, Dufferin T.
Peirce, Edward L.
McRae, John Alex.
Robinson, Robert J.
Young, Henry R.
Walker, Albert J
Vila, Samuel
Esdale, David A.
Cowan, James H.
Pow, Robert B.
Crawford, Elliott C. A.
Kirkpatrick, Charles G.
Campbell, Robert J.
Gorrell, Arthur S.
Duncan, William W.
McKee, Frank S.
Bowser, William J.
Birrell, Geo. S.
Hazlett, John P.
Fletcher, Esten A.
Robinson, Gibson H.
Keller, George A.

S. P. R. S., 32°

Abbott, Henry Pryor Almon
Abbott, Wm. Hodson
Able, Norman
Able, Norman Sterling
Abraham, William James
Ackerman, Ernest Lorne
Adams, Douglas Fawcett
Adams, Robert
Adams, Wm. Geo. Alex.
Addison, William Trimmer
Aitchison, James
Aitchison, William John
Aitken, John
Alcock, William John
Alberts, Wilbert Nelson
Alderson, Christopher A.
Alexander, Robt. Godfrey
Algar, Theodore Cresswell
Allan, George
Allan, Lawrence Centre
Allan, Thomas P.
Alldritt, John William
Allen, Alexander D.
Allen, Harry J.
Allen, John Isaac
Allen, Robert Armstrong
Allin, Crawford Stanley
Allison, Cyrus J.
Allison, Fred'k Forfar
Allworth, Fred Mortimer
Allworth, Reginald McNabb
Alyea, Orloff George
Ament, William
Anderson, Alexander
Anderson, Andrew Alex.
Anderson, Archibald L. M.
Anderson, Benj. Frederick
Anderson, Charles August
Anderson, Hugh
Anderson, John Edward
Anderson, John Francis
Anderson, John Marshall
Anderson, Milton Alex.
Anderson, Robert John
Anderson, Thomas
Anderson, Thomas Nichol
Anderson, William
Anderson, William Alex.
Anderson, Wm. Archibald
Anderson, William James
Andrew, Jas. Wm. John
Andrews, David Morgan
Andrews, Walter Henry
Andros, Dean
Angle, Marvin W.
Angus, William Graham
Annison, Thomas
Anthony, Henry King
Archer, Ernest A.
Argue, Thomas E.
Armes, Byron
Armstrong, John Russell
Armstrong, Lawrence Noble
Armstrong, Melville Leslie G.

Armstrong, Robert
Arner, Herbert Charles
Arnot, David
Arnott, Geo. Henry
Ash, Wm. Whitehead
Asselstine, Stanley Mathew
Atkins, Clarence John
Atkinson, David George
Atkinson, Edmund Percy
Atkinson, Roy George
Atkinson, William
Attig, Wm. Jno.
Atwood, Ira Trevitt
Augustine, Albert Wm.
Auld, Alex. Archibald
Austen, Geo. Gilmore
Austin, Allan McNeice
Austin, James William
Austin, William Oliver
Avery, Chas. Shirley
Axford, Frank J.
Ayers, Edward
Ayers, Thomas William
Aylett, Charles
Babb, William F.
Babcock, Joseph Wesley
Badger, James Henry
Bailey, Fred'k Joseph
Bailey, James Edward
Bailey, John
Bailey, Thos. David
Bailey, William
Baird, James
Baird, James Laird
Baird, John Samuel
Baker, Arthur Gabriel
Baker, Carey White
Baker, Edward
Baker, Ernest Augustus
Baker, Ervine
Baker, Herbert Wesley
Baker, Percival John Fredk.
Baker, Robert Henry
Baker, Wallace
Baker, Walter Gerald
Baldwin, David Kilvert
Bales, James Henry
Ball, Wyndham Geo.
Ballantyne, Jas. Parker Smith
Ballantyne, Gordon Wilber
Ballantyne, Roy Angus
Bamfylde, Gordon Lucas
Bansley, John Cochran
Banwell, Clarence Whitcomb
Barber, Charles Robert
Barber, Ernest Watson
Barber, Henry Webster
Barber, James Stanley
Barber, Talbert Ross
Barclay, David
Barlow, Frank
Barlow, William Warren
Barnard, Thomas H.
Barnes, Edward James
Barnes, Peter James
Barnhlll, John Alex.
Barr, James Smith
Barraclough, Ernest Young
Barrett, Thomas
Barrie, Orlando Chester
Barron, Geo.
Barron, William
Bartram, Wm. Geo. Renwick
Bartholomew, John Wesley
Bartle, John Clarence
Bass, James Gilbert
Bates, Walter Hunt
Battram, Gordon Sylvester
Baxter, John Leavens
Beal, Orlando J.
Bean, Fred Wm.
Bearance, William Alex.
Beard, Charles Henry
Beasley, Percy Daniel
Beasley, Thomas, Alex.
Beattie, Bruce Rowland
Beattie, John Oliver
Beattie, John William
Beatty, Charles Thompson
Beaumont, John Sydney
Bechill, John J.
Bee, Andrew Shore
Beeshy, Milton Irvin
Beilby, John Walker
Bell, Arthur Robert
Bell, Dean Wakeman
Bell, George Leslie
Bell, John
Bell, John Percival
Bell, Robert James
Belton, George Harrison
Benner, Arthur Henry
Benner, Wesley Joseph
Bennett, Burley W.
Bennett, Chauncey M.
Benson, Leonard M.
Benson, Thomas Challoner
Benson, William Charles
Benson, William Ruttan
Bentham, William
Bentley, William
Berger, Julius
Berry, James Wilson
Bertram, Henry Graham

BeSaw, Earl William
Besley, Elmer Henry
Bessey, Calvin James
Bethune, John William
Bews, John Yorston
Bice, Perry Wray
Bickell, John Paris
Biette, Frederick Charles
Biggar, Robert Ellerton
Biggs, James Greer
Biggs, Walter Herbert
Bigley, James Alex.
Bigwood, Frederic Herrick
Bilger, John Edward
Bilger, Wm. Fred
Billing, Wm. Robt.
Bingham, John
Binkley, Thomas C.
Binks, Henry Stewart
Binks, John Rodger
Binns, Allan Hurtley
Birch, George Taylor
Birrell, William E.
Bishop, James David
Bixel, Arthur Winlow
Black, Howard
Black, John
Black, Thomas Clyde
Black, William Howard
Blackhall, Edward Albert
Blacklock, Stephen Clark
Blackmore, Robert Hamilton
Blain, Edward Charles
Blain, Frank Sherman
Blair, Wm. Livingston
Blandford, William Ernest
Blatherwick, Samuel S.
Blayney, Robert Oscar
Blough, Isaac T.
Bobier, Lawrence
Bogardus, Fredk. Francis
Bond, Edward R.
Bond, Harry Stanley
Bond, Fred'k M. James
Bond, Robert Burns
Bonter, Arthur Clifford
Booker, Thomas
Bosler Thomas
Bosley, William Henry
Bouck, Charles Frank
Boulton, William
Bouskill, Ralph Waldo
Bowen, Peter Arthur
Bowes, Edwin Luther
Bowie, Allison George
Bowie, William Alex.
Bowlby, Russell
Bowlby, David Shannon
Bowles, Wm. Geo.
Bowman, Alex. J. Maclean
Bowman, John Wesley
Boyce, Walter Revel
Boyd, James Henry
Boyd, John
Boyd, John
Boyd, Thomas Harold
Boyd, Valentine
Boyd, Wm. Morley Brooks
Boyle, Robin
Boyle, William John
Boynton, George Turner
Brackenborough, William
Brackenreid, Thomas William
Bradley, Walter
Bradley, Walter Jenkins
Bradshaw, Gordon Rothwell
Bradwin, Frank William
Bragg, Norman Walter
Brandon, Norman Leighton
Braun, William Fredk.
Bray, Charles Andrew
Bray, George
Breay, Henry Thomas
Breckenridge, Warren Cook
Brennan, Wm. C.
Brennen, Albert
Brewer, George Henry
Bridges, Harry Fitzherbert
Brierley, Harold Percy
Brisco, Ernest Clayton
Briscoe, Reuben Alfred
Bristow, John Almon
Brock, George Melbourne
Brody, Benjamin
Brokenshire, Henry Alex.
Broley, Ed. Warner
Brooker, Thomas Archibald
Brookes, Charles Frederick
Brooks, Alex. George
Brooks, Charles A.
Brooks, Fred'k John
Brooks, Percy Howard
Broomfield, Raymond Arthur
Brother, Alfred Haystead
Broughall, Lewis Wilmot B.
Brown, Adolphus, William
Brown, Alonzo Johnston
Brown, Alvin McCallum
Brown, Andrew Christopher
Brown, Charles Fredk.
Brown, Charles Rosendale
Brown, David
Brown, David Daniel
Brown, David Leslie

Brown, David Malcolm
Brown, David Percy
Brown, E. B.
Brown, Frank Ericksen
Brown, Fredk. Wesley
Brown, George Arthur
Brown, George Hope
Brown, James Edward
Brown, James Wesley
Brown, Mather James
Brown, Michael
Brown, Russell Edwin
Brown, William Douglas
Brown, William Gordon
Brownhill, Ernest Clifton
Brownlee, George
Bruce, Archibald
Bruce, Ralph R.
Brumpton, John Leonard
Brunk, Leslie Leando
Brydon, Robert
Brydon, Robert Murray
Bryson, Albert Edward
Buchanan, Fred'k James
Buchanan, Norman Duncan
Buck, Clarence Wesley
Buckrell, Stanley
Buckstein, Joseph M.
Budreo, Joseph Charles
Buell, John Benton
Bull, Charles Eldon
Buller, Frederick Joseph
Bundy, John Wesley
Bunker, William Gordon
Burch, Arthur Lafayette
Burch, Charles George
Burdon, Fred. H.
Burdon, Frederick L.
Burden, William Thomas
Burgen, William Robert
Burke, Arnold Carrington
Burke, Thomas
Burk, Addison Brown
Burns, James
Burritt, William Edward
Burson, Edward Cecil
Burt, John Allison
Burton, Frank Robert
Burton, Harry Charles
Buscher, Gordon Clarence
Buschlen, Charles Chester
Buscovetsky, Samuel
Busteed, Frederick
Butcher, Frank Harold
Butler, Alfred
Butler, Ferdinand
Butler, Gaythorne Hardy
Butler, John Ainley
Butler, Thos. Elmer Clifton
Butler, William
Butler, Wm. Joseph John
Butterfield, Geo. E.
Butterworth, Chas.
Byrnes, John Duncan
Byrnes, Thomas Frederick
Bythall, John Reuben
Caesar, William J. T.
Caims, Frederick Melville
Cain, Albert
Cairncross, Arthur Roy
Callaghan, J. Orr
Callaghan, John Clinton
Callam, Kenneth A.
Calvert, Albert Ernest
Calvert, Jas. Alex.
Cameron, Angus Allan
Cameron, James Duncan
Cameron, John Thomas
Cameron, Murray
Campbell, Ambrose Alex.
Campbell, Andrew Ginty
Campbell, Angus
Campbell, Brydon Napier
Campbell, Donald Munro
Campbell, Duncan
Campbell, Duncan G.
Campbell, Fredk. D.
Campbell, James Henry
Campbell, John Angus
Campbell, Kenneth
Campbell, Malcolm C.
Campbell, Robert Alex.
Campbell, Urshel Lorne
Campbell, William Neil
Cane, Wm. Ethelbert
Canfield, Charles Melbourne
Canfield, Percy Lile
Cannom, William John
Cannon, Oscar Anson
Cantelon, William Henry
Card, Harry Brown
Carley, David Leonard
Carley, Geo. H.
Carmichael, Henry Greenhill
Carr, Leming
Carradus, Harold Rigg
Carron, Jas. F. Lee
Carpenter, John Fredk.
Carpenter, Walter M.
Carruthers, Charles Edward
Carse, Peter Davey
Carson, Chas. Willoughby
Carson, Henry Edward

Carson, James
Carson, Joseph William
Carson, Wareham Stewart
Cascaden, Gordon L.
Cascaden, Benj. F.
Case, Edmund W.
Cassells, Robert
Cassells, Roderick Mathven
Cavell, Herbert Clarence
Cawdron, Alfred Robert
Cays, Fredk. Alex.
Challener, Reg. Eug. Sproston
Challenger, Herbert Moss
Chamberlain, Alex. F.
Chamberlain, Hiram W.
Chamberlain, Harry William
Chamberlain, Murray Sylvester
Champ, Henry Hillman
Chapman, Owen Wesley
Chapman, Walter Robert
Charles, Fredk. Segsworth
Charles, Joseph Henry
Chater, Daniel Arlington
Chick, Bruce Hamilton
Chick, Courtney Babcock
Chick, John Digby
Chick, Thomas
Chittick, Charles Leslie
Chittick, John Thomas
Christian, James Edgar
Christian, William John
Christie, Robert
Christie, Wm. Frederick
Christilaw, Victor E.
Christy, Peter
Chrysler, Charles Norman
Church, Thos. Stephen
Churchill, Stanley Gladstone
Clapp, Charles R.
Clapp, Malcolm Stanton
Clark, Chas. McDonald
Clark, David
Clark, Herman Robert
Clark, Hugh
Clark, James Howard
Clark, John Murray
Clark, Norman John
Clark, Robert
Clark, William
Clark, Wm. Alex..
Clarke, Ernest Fisk
Clarke, William Ernest
Clarke, Wm. James
Clemens, Rothsay Eugene
Clendennen, Thos. Ellis
Cliff, Thomas Otto
Clifford, Wm. Burton
Cloke, Fred
Coates, Robert
Cochran, Charles Scriver
Cock, William Edie
Cockburn, Malcolm John
Code, Robt. Wilmot
Cody, Morley Garnet
Cohen, Henry
Cohen, Robert George
Cole, Arthur Morrison
Cole, Charles E.
Coles, Fredk. Wm. H.
Coles, Geo. C.
Collins, Chas. Herbert
Collins, David Walter
Collinson, John Henry
Colloton, Fred. Wm.
Colvin, Robert
Comstock, Manson
Conboy, Richard Smith
Conchar, Thomas
Conger, Karl Bidwell
Conklin, Elias George
Conley, John
Connell, William Samuel Thos.
Cook, John William
Cook, Thos. John Richard
Cook, Robert Edgar
Cook, Burton James
Cooke, Christopher H.
Cook, Robert Francis
Cooper, George
Cooper, Harry James
Cooper, Thomas
Cooper, William Henry
Cope, Harold Ernest
Cope, William
Copley, Thomas
Copeland, George F.
Corbett, Henry Alex.
Corbett, Herbert Milton
Corbett, Meldrum Grazette
Corbett, Thomas James
Corcoran, Winfield Scott
Cordingly, Saml. Hilton
Corey, Ernest Fredk.
Corey, Monrad A.
Cornell, James George
Corner, Bert
Cornish, William George
Corrie, John Smith
Cosby, Marcus B.
Cosford, Henry Elmer
Cosgrove, Thomas Henry
Coslett, George Albert
Cotte, Robert Ellison
Cotton, William Franklin

Coulthard, John Bayne
Coupland, Percy Thayer
Courtney, Harry Geo. Fredk.
Cousins, Thomas Adolphus
Cousins, Ed. John
Coutts, Albert Ernest
Covington, William John
Cowling, Thomas
Cox, Albert
Cox, Henry
Cox, William
Coy, Francis Roswell
Coyell, Frederick
Coyles, Geo. Wellington
Craig, Robert J.
Craig, Hugo B. R.
Craig, Joshua Robert
Craighead, John L.
Crain, William Eldridge
Cranston, Harry Charles
Crawford, Albert Bertram
Crawford, Gordon James
Creighton, Alex. Bruce
Creswell, Ralph Edwin
Crichton, Daniel
Crockard, James Holmes
Croll, David Arnold
Crooks, Ernest
Crosby, Albert B.
Cross, David Noah
Cross, George Victor
Crowe, Horace Christopher
Crozier, William
Crump, Chas. John Compson
Cuddie, John Harold
Culbert, Merlin Orval
Culley, Joseph
Cumberland, Thomas Daly
Cummiford, Lytle
Cummiford, Shirley Armstrong
Cummins, Albert Chas.
Cunningham, Chas. Herbert
Cunningham, John
Cunningham, John Donald
Cunningham, Reginald Wm.
Curle, David Adam
Curry, Robert J. A.
Curtis, John Wilfred
Cusack, Frank
Cutmore, Edward
Dale, Edwin George
Dalley, Edwin Marvin
Dalzell, William
Dalziel, Andrew Hendry
Dane, Harry Wilfred
Daniels, Cornelius
Dann, Lorne William
Dargavel, Roderick Bernard
Davenport, Henry Ernest
Davey, Harold
Davey, Philip
Davies, Wallace Emmett
Davidson, James
Davidson, William Fredk.
Davis, Elihu James
Davis, Franklin Waverley
Davis, Fredk. James
Davis, G. Holcomb
Davis, John James
Davis, Ralsey Clark
Davis, Thomas Alex.
Davis, Thomas George
Davis, William R.
Dawes, Charles Stuart
Dawson, Frank Harold
Dawson, John
Dawson, Lawrence Earl
Day, Allan V.
Day, Arthur Whittlesey
Day, Asa Wilber
Deacon, Edson Locker
Dean, Fredk. William
Dean, Keith C. Wesley
Dean, Mathew Gilbert
Deedman, Henry J. H.
Dearness, William
Deewitt, Chas. Edmun
DeFields, Clarence Joseph
DeGuerre, Clarence Belfry
De Kleinhaus, George
Delaney, Fredk. James
Delong, Fredk. Lorne
DeMara, Cyril Ramsay
Dempster, Ernest Alfred
Denman, Robert Oliver
Dent, Cecil Morden
Devenne, James Percy
Devine, Clement Jason
Devitt, Ernest Alfred Andrew
Devitt, R. E.
Devitt, James Alfred
Dewar, David B.
Dewar, George F.
Dick, David Longan
Dickson, James Albert
Dillon, Ernest Macaulay
Dillman, Frank Mortimer
Dingwall, Reginald
Dinnen, Norman J. K.
Dinsmore, Samuel Edgar
Dirks, Henry
Disher, William Egbert

Ditchfield, John
Dixon, Fredk. Wilmot
Dixon, Jack
Dixon, James
Dixon, Robert Edward
Dixon, Robert William
Dixon, William Alfred
Dixon, William Roy
Doan, Alpheus Kennedy
Dobbin, Ross Leonard
Dodsworth, Alfred Henry
Doering, George Albert
Doering, Ray Willoughby
Doherty, William Murray
Doherty, William John
Dollor Gordon Longford
Dolmage, Collins Emerald
Dolson, Edgar Allan
Donaldson, Thos. Orlando
Donaldson, John Alex. Logie
Donaldson, William
Donnelly, John McLuskie
Douglas, Thomas Gordon
Douglas, William John
Douglas, Leon Alex.
Douglas, Robert Campbell
Doust, Joseph
Dow, Alex. Stuart
Dowler, Jonathan
Dowler, Robert Henry
Downey, David Fredk. Roscoe
Dransfield, Edwin Rankin
Drew, John
Drummond, William Arthur
Drury, Charles William
Drury, Wilbert C.
Drynan, William Rapley
Drysdale, John Smith
Dudley, William Thomas
Duffield, William Lindley
Duggan, Chas. Edward
Duncan, David
Duncan, Garnet Henry
Duncan, Gaylor Rupert
Duncan, Gordon Alex.
Duncan, Robert Stewart
Dunker, Albert Edward
Dunker, William Henry
Dunkin, Gilbert Sweet
Dunlop, Hugh Macdonald
Dunlop, Welson Earl
Dunlop, Robert Joshua
Dunlop, Frank Montgomery
Dunn, Robert Lancelot
Durkee, Chester Arthur
Eagar, Cecil Edward
Eager, Louis Elliott
Eagar, James
Eagar, James Wrixon
Eagle, Fredk. George
Eakins, Osgoode Chase
Eales, Alfred Thomas George
Eastwood, Vincent Peter
Earon, Wm. John
Easton, George Tate
Easton, Herbert Stanislaus
Eccles, John Hy. Gibson
Eckert, Wm. Clayton
Edgecomb, Herbert Enos
Edward, Charles William
Edwards, Garnet Aylmer
Edwards, Lincoln Eugene
Edwards, Russell, G. C.
Eedson, John Marsden
Egener, Frederic Tristram
Ego, Alex. Charles
Ellis, James Edmund
Elliott, Cecil M.
Elliott, George Andrew
Elliott, James
Elliott, James Currie
Elliott, James Robert
Elliott, Otter
Elliott, R. H.
Elliott, John Albert
Elliott, Wm. James
Ellis, Norman G.
Ellston, Chas. Howard
Etherington, Ernest
Emery, George James
Emory, C. Van Norman
Empey, John M.
English, William Henry
Eplett, Clark Henry
Equi, William John
Erb, William Otto
Erskine, Francis George
Evans, Aldewin John
Evans, Daniel
Evans, Edgar George
Evel, Walter George
Everett, Paul Marvin
Everett, Geo. Wesley
Eves, Walter H.
Ewart, John Albert
Ewers, Charles
Ewing, Samuel
Eydt, John Henry
Fair, Frederick Andrew
Fair, Friend
Fairclough, David H. G.
Fairfield, Robert
Fairgrieve, Archibald

Faler, Parker
Fallis, Jos. Robinson
Fallis, Robert Archibald
Falloon, Thomas
Falls, William N.
Farrell, Chas. Towler
Farquharson, Charles
Farquharson, Robert Andrew
Farrar, Clarence B.
Furrow, Herbert Ottawell A.
Farrow, Herbert W.
Farthing, John Murray
Fawcett, William
Fawcett, William John
Fearman, Wm. James
Featherston, Elmer Ethelbert
Fegan, Lloyd Warren
Felt, Albert Howard
Fenn, Clifford Vincent
Fennell, John George
Fenton, Herbert William
Ferguson, Alex.
Ferguson, Donald
Ferguson, Geo. Hendry
Ferguson, Herbert Montgomery
Ferguson, Hugh Edgar
Ferguson, John
Ferguson, John Irwin
Ferguson, John Thomas
Ferguson, Joseph D.
Ferguson, Murdoch
Ferguson, Owen Charles
Ferguson, Robert Davidson
Ferguson, William David
Ferris, Forrest H.
Fetterly, Hiram Bingham
Fick, William Lewis
Fielding, James Eugene
Field, William
Filshie, Gilbert
Fingbeiner, George Adam
Finkle, Ben. Seymour Wilson
Firth, John Morwick
Firth, Norman Fraser
Fish, Fredk. A.
Fisher, Frederick St. Clair
Fite, George Alex.
Flaxman, Edwin Harrison
Fleetham, John Edward
Fleming, Alexander
Fleming, Ernest
Fleming, Joseph
Fleming, Oscar Ernest
Fleming, William Andrew
Fletcher, Ashton
Fletcher, Hiram Allen
Fletcher, Joseph Iva
Flett, Henry Ridley
Fleury, Henry Alex.
Flood, Albert James
Flood, Joseph Albert
Flood, Ross Coatsworth
Flumerfelt, Oscar Burton
Foley, Frederick Richard
Folland, William John
Follis, William Russell
Forbes, William Charles
Forbes, George Alex.
Forbes, George Duthie
Forbes, Stanley Clarence
Ford, Charles Edgar
Forgie, John Graham
Forgie, William Fredk.
Forrester, Charles
Forse, Francis John
Forster, Cyril
Forster, Fredk. Jos. Richardson
Forsyth, Robert Ewan
Fortune, Andrew Goodfellow
Foster, Charles Gibbons
Foster, Norman Gerald
Foster, Robert Henry
Foster, Samuel H. C.
Foster, William John
Fox, Lewis Jacob
Fowler, Christopher
Fowler, Albert Allen
Fox, Charles
Fox, A. Grant
Francis, Jos. E.
Frank, John Bertram
Franklin, William T.
Fraser, Donald
Fraser, John George
Fraser, Robert Nelson
Fraser, William John Gray
Frawley, Simon Leigh
Frayne, William Robert
French, Chas. Garfield
Fries, Roy
Frost, Eber Lawrence
Frost, Russell Welland
Fry, John
Fry, Howard Somerset
Fryer, William Charles
Fulkerson, Ziba Roy
Fulton, George Verral
Furness, Robt. Griffiths
Furness, Seymour Nelson
Galbraith, Neil
Gallaher, Joseph
Galloway, David Morison
Galloway, Leslie Arthur
Galpin, Alfred L.

Gamble, Burton Edmund
Gamble, Robert
Gamble, Wm. Paul
Gammage, James Stanley
Gammage, William Wallace
Garbutt, Wellington Clayton
Gardiner, Alex. Beith
Gardiner, James Edward
Gardner, John Francis
Garrick, John
Gates, Fred W.
Gauld, John Gordon
Gay, Leslie William
Gay, Llewellyn John
Gee, Henry Ernest
Geiger, Henry Edward
Gellatly, Rennie
George, James T.
Gerhart, Preston Henry
Gerhart, William George
German, Hiram Chamberlain
Gessaman, Walter Fredk.
Gethin, Archibald
Gethin, John Henry
Gibson, Alfred
Gibson, Colin William George
Gibson, James Hamilton
Gibson, John Ferguson
Gibson, John Gray
Gibson, John Hunter
Gibson, William John
Gibson, William Robert
Gifford, William George
Gifford, Robert Wallace
Gilbert, Garfield
Gilbert, Roy Alexander
Gilbert, William R. Myers
Gilchrist, James
Giles, Wm. Thos.
Gillard, James Turner
Gillespie, John James
Gillespie, Thomas Herbert
Gillies, Alfred James
Gillies, Henry
Gillies, John Albert
Gillies, John Dickenson
Gillies, John W.
Gillson, Herbert L.
Gilmer, Jerry Gilford
Gilmore, Robert Alex.
Ginder, Wm. Henry
Glassco, Sebert Moore
Goddard, Albert Henry
Goff, John Benner
Goodfellow, Horace F.
Goodhew, George Printy
Gooderham, Melville Stuart
Gordon, Elgin Gibson
Gordon, John Cameron
Gordon, Peter William
Goring, Chester Carl
Gough, Edward
Gould, John Crawford
Gowland, Thomas Hoey
Gowling, Arthur
Gowling, Wesley Ernest
Graef, Herman
Grace, Thomas
Graham, Archibald D.
Graham, Arthur Russell
Graham, Charles S.
Graham, Donald Alex.
Graham, Harry Alex.
Graham, Hugh Johnston
Graham, John Alex.
Graham, John Andrew
Graham, William Dobie
Grand, Edward
Grant, John Fredk.
Grant, William Aitken
Graves, Joseph Henry
Gray, Austin Bacon
Gray, John
Graybill, Hugh Alex.
Green, James Henry
Green, Nelson Robert
Green, Samuel Byron
Green, Samuel Partington
Greenberg, Jack A.
Greene, Wm. Richard
Greenhill, Harry Austin
Greenway, Geo. Ethelbert
Gregory, Harold Moore
Grey, Walter John
Grieg, John Crawford
Griesinger, William
Griffin, Burwell
Griffin, Thomas Byron
Griffith, David Foster
Griffith, Ed. John Wesley
Griffith, Ernest Fredk.
Griffith, John Arthur
Griffith, R. B.
Griffiths, George
Griffiths, Gordon
Griffiths, Samuel
Grim, Cassus M.
Grimsdick, Herbert Arthur
Grisch, David Harold
Gruetzner, Karl
Guilfoyle, Harvey E.
Gunn, John Grant
Guthrie, Thos. McLean
Guy, Geo. James

Gwyn, Gerald Tolver
Haentschell, Charles W.
Hagar, Fredk. Charles
Hagen, Charles Richard
Hager, Howard
Hague, Omer Grenville
Hainsworth, Ernest
Hair, Robert Earl
Hale, Homer Jerome
Haley, George William
Hall, Arthur Freeland
Hall, David William
Hall, Duane Robert
Hall, George
Hall, George W.
Hall, Henry
Hall, John Edwin
Hall, Monteith Center
Halperin, Louis
Hamilton, Benson Hillyard
Hamilton, Chas. Jas.
Hamilton, Frank Kent
Hamilton, Harold V.
Hamilton, James Watts
Hamilton, Richard McClelland
Hamilton, William John
Hand, James Francis
Hand, Thomas William
Hand, William Thomas
Hanes, Charles H.
Hanes, George James
Hanna, John Bradner
Hannah, Beverley
Handley, John Henry
Hardy, Henry Francis
Hare, Roy Ambrose
Harp, Fred. Charles
Harper, Frank Cecil
Harper, Fredk. Samuel
Harper, John Weir
Harper, William Robert
Harriman, James
Harris, Morris
Harrison, Charles Eltham
Hart, Benjamin
Hart, Ernest George
Hart, Nelson Collins
Hartley, Gilbert
Harvey, Edmund John
Harvey, Charles Norman
Harvey, Fred Eames
Harvey, Philip John Wm.
Harvey, Russell Martin
Harvie, Alex. William
Harvie, Horace Hanley
Harvie, Robert Morley
Haslett, Fred George
Havers, James Edward
Hawke, Albert Francis
Hawkins, Edward Joseph
Hawkins, Vernon Henry
Hawks, Thomas Holmes
Hay, William Andrew
Hayes, Walter Franklin
Hayman, Henry
Hays, Frederick Franklin
Hayward, Sidney William
Head, Alborn Fay
Head, Howard Bell
Hearst, Samuel
Hedges, William Henry
Heeney, Percy Egerton
Heebner, Charles Fredk.
Heels, Joseph Grant
Heisey, Orville Blake
Hendershot, Elmer
Henderson, David Milton
Henderson, Guy
Henderson, Hubert McCosh
Henderson, James A.
Henderson, Joseph Taylor
Henderson, Lorne Stanley
Heney, Frederick Augustus
Henning, W. J.
Hennigar, Joseph Jeffery
Henry, Edward
Henry, Robert James
Henry, William Stewart
Henze, Carl Henry
Herald, Wm. Charles
Herity, James Owen
Hern, Russell Bowman
Heron, Andrew Malcolm
Hertel, Alfred Geo. Conrad
Heward, Audrey Douglas
Hewson, Jas. Lawrie
Hickey, Alfred James
Hicks, George Milton
Higley, George Francis
Higginbottom, Charles E.
Higginbottom, Raymond
Higgins, Fred Page
Higman, George
Hilborn, William Edward
Hildreth, James Scroggie
Hill, Albert Percival
Hill, Charles Rook
Hill, David Archie
Hill, Daniel L.
Hill, Frank Baldwin
Hill, Frank Souden
Hill, Frederick Charles
Hill, F. James
Hill, Herbert

Hill, James
Hill, Lewis
Hill, Norman Burwell
Hill, Victor Claude
Hill, William James
Hill, William John
Hillier, Riel
Hilton, John Thomas
Hindmarsh, Harry Comfort
Hines, John Henry
Hitchcock, Edward W.
Hoar, Fredk. Charles
Hockin, Harold Bertram
Hocking, Joseph Alex.
Hocking, William James
Hodgkins, Charles Orlo
Hodge, Burnley Bartlett
Hodges, Henry Cecil
Hodson, Joseph Carey
Holbrook, John Howard
Holmes, Edwin Seymour
Holmes, William Dale
Holt, Francis William
Honsinger, Eliphalet Wilbur
Honsinger, Percival Adrian Lionel
Hood, Nelson
Hooker, Thomas P.
Hooper, Robt. Henry
Hooper, Henry
Hope, Robert Knight
Horwood, Edgar Lewis
Horn, Geo. Lewis
Horton, Harry Mortimer
House, Theodore Fredk.
Houston, Stanley Cowan
Howard, Wilson Shanley
Howden, George Noble
Howie, Hugh Robert
Howitt, Richard Launcelot
Hubbard, George Dewey
Hubbell, Fredk. Dixon
Hudson, Charles Sedgewick
Hudson, Henry Bedford
Huffman, Randolph George
Hughes, Fredk. Joseph
Hughes, John Kirk
Hughes, Joseph Crowe
Hughson, Harold E.
Hugli, Edwin E. Herman
Hull, Barclay Draper
Hull, Richard Wm.
Hull, Elwood Cameron
Humphries, James Henry
Hungerford, Fred C.
Hunt, Arthur Hiram
Hunt, Robert Dufferin
Hunter, Charles Alex.
Hunter, Robert Thompson
Hunter, John
Huntington, Percy Adams
Hurdman, William George
Hurlburt, Jas. Harvey
Hurst, Olan Crawford M.
Husband, Bright K.
Hutchinson, Harold Peter
Hutchison, Allen Alex.
Hutt, Raymond Beamer
Hyatt, Charles Francis
Hyatt, Wilbert John
Hyland, Benjamin
Ingram, William George
Inverarity, James Murray
Irish, Mont Zell
Irvine, Nisbet Edward
Irvine, Walter Edmund
Irwin, Wilfred James
Irwin, William Wilson
Isaacs, Joseph Dixon
Jackson, Cecil Egremont
Jackson, John
Jackson, Charles
Jackson, Charles R.
Jackson, Clarence
Jackson, David Stuart
Jackson, John McIlwain
Jackson, Wm. Herbert Clark
Jackson, John H.
Jackson, Henry Edward
Jackson, William Edgewood
Jacob, Geo. Edwin Adolph
Jacobi, Morley Rice
Jacques, Clifford Elvin
Jaeger, Julius Theodore
Jaffary, Firth Alex.
Jaffray, Alex.
James, Frederic Benjamin
James, William O. Hamilton
Jannison, Percival Stanley
Jarvis, Albert
Jarvis, George Thomas
Jeffery, Fredk. Henry
Jenkins, John
Jepson, Gordon Leigh
Jobb, William Robert
Johnson, David Orr
Johnson, Henry Craig
Johnston, Bertram Oscar
Johnston, Charles Henry Bray
Johnston, David Franklin
Johnston, Ernest Allen
Johnston, Frederick Earl
Johnston, John
Johnston, John Edwin

Johnston, Nobel Franklin
Johnston, Ross Martindale
Johnston, Thomas James
Johnstone, Benjamin J.
Jolley, Hiram W. B.
Jones, Carl M.
Jones, Chesley Linton
Jones, Frank Arthur
Jones, Frank Lionel
Jones, George Ed.
Jones, George Henry
Jones, George Wood
Jones, Joshua Alfred
Jones, William Alfred
Jordan, Samuel
Josephs, George Edward
Jubb, William Garlick
Jukes, Victor Frederick
Junor, Robert
Junor, William
Jutten, Charles K.
Kallmeyer, Herm. Leop. Douglas
Kaplansky, Julius A.
Katzman, Daniel
Kauffman, Alvin Ratz
Kay, William James
Kayser, C. F.
Kearns, Charles Lavell
Kearns, John McKeown
Keeney, Frank H.
Keilor, Benjamin F.
Kelley, George William
Kelley, Nicholas Flood D.
Kellington, Harold William
Kellond, George Vernon
Kells, James Wilson
Kelly, Charles Edmund
Kelly, Ernest
Kelly, Fred Lyle
Kelly, John Doyle
Kelly, Wm. Fitzgerald
Kelly, William Ross
Kelly T. A.
Kelly, Thomas Fitzgerald
Kempt, Albert James
Kendall, James Nicholas
Kennedy, John Alex.
Kennedy, William Hunter
Kenney, Clarence Reginald
Kenney, George
Kenny, Charles Elmer
Kent, Adam
Kent, Claud D.
Kent, John Hubert
Kerr, Albert Edward
Kerr, Albert Ernest
Kerr, Archibald McKenzie
Kerr, George Robert
Kerr, Fredk. William
Kerr, Norman M. L.
Kerr, W.
Kerr, Walter Bradford
Kerry, Alfred Ernest
Ketcheson, Fredk Guelph
Kidd, James Harold
Kidd, Thomas Ashmore
Kidd, William Ennis
Kilgour, Chas. S.
Killen, Duncan Alex.
Kilpatrick, William John
King, Joseph
King, Oscar Heuman
King, Thomas George
Kingsmill, George Frederick
Kingston, Geo. Allan
Kinrade, John Robert
Kirby, Thomas Witty
Kirkpatrick, Fredk. William
Kilpatrick, Robert G.
Kiser, Wayne Gordon
Kiser, William Harrison
Klock, Robert Alexander
Knight, George Ernest
Knight, Harry Walter
Knox, Albert Edward
Knox, Robert George
Knowles, Airlie Stewart
Knowles, Daniel Edward
Knowles, Hartley Robert
Kohler, Jacob
Koven, David
Kreitner, Oscar Lewis
Kuhn, William Thornton
Kyte, John
Labatt, Charles Bagot
Ladore, Edgar Francis
Lafferty, Herber Pembroke
Laidlaw, Andrew
Laidlaw, Myron Lewis
Laidlaw, Ralph Geo.
Laidlaw, William Alvin
Laing, James Edward
Lake, Isaac
Lamb, John
Lambert, Harvey
Lamble, Burnet Charles
Lambton, George
Lamont, Alexander
Lancaster, David Henry
Landell, Chas. Dalhousie
Lane, Sydney James
Lang, Robert Howard
Lang, Ross Stanley

Langs, Cecil Vanroy
Langskill, James
Lankin, Edward
Lanspeary, Thomas Frear
Larson, Adolph Gottfrid
Latshaw, Fred. Aussem
Laughlen, Arthur William
Laurence, Henry Arthur
Lavery, Ernest Wallace
Lawrence, George Sutton
Lawrence, John R.
Lawson, Chas. Craigmyle
Lawson, Peter Harrison
Lawson, William
Lawton, George
Layland, Charles John
Leadlay, John Emmerson
Leaney, Alex. W.
Leckenby, James Thomson
Le Cras, Thomas James
Leeming, William Wilkinson
Lees, George
Lees, George Harmon
Lees, Ralph Wilkinson
Lees, Stuart H.
Lees, Thomas, Jr.
Lehman, Carl
Leicester, Alfred Rendell
Leinster, James Franklin
Leitch, David William
Leith, Peter Edward
Leith, Peter Stuart
Leroy, William Lindsay
Leslie, Andrew
Lester, Egerton Hy. Hollis
Lester, Thomas W.
Letch, Harry G.
Levee, Michael
Leveridge, Stanley Elliott
Levy, Adolph Sheuer
Lewis, Ernest Alfred
Lewis, Andrew Birley
Leybourne, Alvin Warren G.
Leys, Charles Louis
Liddell, James Gordon
Liddicott, Charles Henry
Lind, John D.
Lind, Herbert Watson
Lindsay, Charles Clifford
Lindsay, William Harkley
Lineham, Samuel James
Lineham, Samuel Jones
Linger. Ernest Edward
Linney, Arthur
Linney, Harry
Linton, Herbert Walter
Lipman, Arthur
Little, Cecil Edward
Little, Charles Percival
Little, Herbert Moore
Little, James Broatch
Little, Herbert Moore
Little, Lemuel
Little, Percy Thos. Henry
Little, Wm. James Heber
Little, William J.
Livermore, Henry Edward
Lochead, Wm. Edmund
Lock, Albert Ezra
Locke, Merle De
Locke, Wm. Francis
Lockhart, Archibald
Lockhart, John
Lockhart, John
Logan, George Edward
Logan, Percy Reginald
Logan, Robert
Logan, Thomas Reginald
Lomas, Albert Wesley
Loney, William Donald
Long, Albert
Long, Clarence Robert
Long, Guy Hathaway
Long, William Alfred
Longfield, Gordon Earl
Longfield, William Henry
Lotimer, James Stanley
Lottridge, John Alva
Love, Herbert John
Loveday, George Bannard
Lovell, Joseph W.
Low, James
Lowe, Frederick John
Lowndes, Charles B.
Lowny, Philip Henry
Lucas, Ed. Henry
Ludgate, James
Luke, James Oliver Guy
Luloff, George Walter
Lumsden, Paul Edwin
Lumsden, Arthur
Lumsden, Hugh Leonard
Lundy, John Olive
Lynch, Joseph Fredk.
Lyne, William Henry
Lyon, Walter H.
Lyon, William Percy
Lyons, Seymour
Lyttle, James
Macabe, John Henry
Macartney, Chas. B.
MacAulay, Neil
MacCallum, Joseph
MacDonald, Harvey Evan

Macdonald, Hugh
MacDonald, James Dean
MacDonald, Kenneth William
MacEwen, Ewen James
MacFadden, Fredk. Alex. Roy
MacFadden, William Albert
MacFarlane, Hartley Roy
MacFarland, Thos. W.
Macfarlane, Percy Blakeley
MacGregor, James
MacInnes, William
MacKay, Bertram Reid
Mackay, James John
Mackay, John Person
MacKay, Kenneth Donald
Mackenzie, Alexander
MacKenzie, Alexander
MacKenzie, Daniel Charles
Mackenzie, Morley Eland
Mackinnon, Robert Lachlan
MacLachlan, John Paris
MacLean, James Willis
MacLeod, Fredk. William
MacLennan, Alex. Farquhar
MacMillan, Andrew Carr
MacPhail, Malcolm Donald
MacPherson, Max.
MacQuarrie, Archibald Henry
MacRae, John
MacWilliam, George MacIntosh
McAdam, James Samuel
McAllister, William John
McAlpine, Russell Donald
McBain, William Wilfrid
McBride, John
McBrien, Ed. Wellington
McCague, John Alex.
McCalla, George Bruce
McCallum, Harvey Lorne
McCallum, William John
McCann, James Edward
McCann, Thomas
McCarty, William George
McCaughey, James Stewart
McClelland, Edward James
McClelland, Samuel Robert
McClure, Lorne Campbell
McCluskey, George
McCollum, Wm. James
McComb, Amos Monroe
McComb, Max
McCombs, Stephen Henry
McConnell, Thos. James O.
McConnell, Yorke
McCormack, William John
McCort, Richard Edward
McCoy, Samuel Harvey
McCoy, John Harold
McCracken, Thomas Frank
McCrae, John
McCredie, Wesley Edgar
McCririck, Walter Byers
McCue, George Carson
McCulloch, Edgar
McCulloch, John
McCulloch, Joseph Malcolm
McCurdy, William Henry
McCurdy, James Oscar
McCutcheon, Walter A.
McDonald, Chas. Edward
McDonald, Clarence W.
McDonald, James Faskin
McDonald, James Francis
McDonald, John Melvin
McElroy, Frank
McElroy, Garnet Andrew
McElwaine, Fredk. Alex.
McEwen, Neil D.
McFadden, Robert William E.
McFeeters, John Andrew
McGara, Charles Augustus
McGhie, Ambrose Gerald
McGibbon, George Cameron
McGill, Arthur Fayette
McGill, William
McGillivray, John Roderick
McGraw, Albert Ernest
McGregor, James Duncan
McGregor, John
McGugan, Lauchlan E.
McGuire, John Mathew Hy.
McGuirk, Thomas James
McHaffie, C. A.
McHardy, John MacGregor
McInnis, Robert Alex.
McIntire, Earl John
McIntosh, Frederick
McIntosh, Louis Lorne
McIntyre, David Lorne
McIntyre, Adam Gordon
McIntyre, Alexander
McKay, Chas. Edward
McKay, Donald Edward
McKay, Hugh Alex.
McKay, James
McKay, James D.
McKay, John
McKechnie, Robert Shamiour
McKee, James McFadyen
McKee, Thomas
McKenzie, George Ross
McKenzie, John McDonald
McKenzie, Thomas
McKeracher, Malcolm

McKeracher, D.
McKerchar, John
McKeown, Geo. Herbert
McKerrow, John Orren
McKinney, Albert
McKinney, Joseph Wm. R.
McLachlan, Geo. Alex.
McLean, Alexander Danie
McLean, Arthur John
McLean, Duncan
McLean, James Bryson
McLean, Archibald J.
McLean, Call Donald
McLean, Charles B.
McLean, Malcolm Vancouver
McLean, William Hector
McLean, William Kidd
McLeish, Archibald Austin
McLelland, Robert Beavers
McLennan, Alex. Angus
McLennan, Farquhar D.
McLeod, James Barber
McLeod, John Jermany
McLeod, Joseph Penfold
McLeod, William
McLeod, William Andrew
McLerie, John Stuart
McMahon, Hugh Geo.
McMahon, James Alex.
McMaster, Thomas Greer
McMillan, Alexander
McMillan, Charles
McMillan, Robert J.
McMullen, Ernest
McMullen, Roy
McMurchy, John A.
McMurtrie, Alexander David
McNab, Herbert
McNab, Isaac Peter
McNabb, Joseph Wellington
McNally, Henry Lorne
McNaughton, Louis Neil
McNiven, Charles
McPhail, Albert Harold
McPherson, Archibald
McPherson, Archibald L.
McQuade, William Robert
McRae, John Roy
McTavish, Wm. M.
McTavish, Robert Angus
McVean, Sandy
McVicar, David
McVicar, Malcolm
McWhinnie, Wallace L.
Mable, William James
Madgett, Clarke John
Madill, Elmer John
Magee, Francis Albert
Maguire, Alfred Thomas
Mahoney, Wm. Austin
Maidens, John
Main, Clifford George
Main, William John
Maitland, George Oliver
Malcolm, James
Malcolm, James MacKenzie
Malcolmson, Harold Thompson
Mallett, Charles Stanley
Maloney, Fredk. John
Malone, Frank Talbot
Malott, Burwell
Malott, Fredk. Erwin
Malot, Leonard V.
Malthouse, George Arnold
Malyon, Roy Holdershaw
Manifold, Ernest
Manley, Arthur Leonard
Manning, Harry C.
Mansell, Donald Milne
Mansell, Thomas
Marcus, Lionel Edward
Margetts, Henry Lyle
Maris, Thomas Charles
Marlatt, Wilbur Triller
Marley, Charles Edward
Marples, Charles John
Marr, George
Marr, John
Marsh, Kiernan
Marsh, Peter Clark
Marshall, Charles Fredk.
Marshall, John Henry
Marston, John
Martin, Alfred Charles
Martin, Cedric Harold
Martin, Charles Benson
Martin, Charles Frederick
Martin, Earl Joseph
Martin, Fred. Richard
Martin, George Alexander
Martin, George Cadzow
Martin, James Binnie
Martin, John Henry
Martin, John Strickler
Martin, Leonard George
Martin, Oliver Amos
Martin, Sydney John
Martin, Roy Stewart
Martin, Stinson Osgoode
Martin, William James
Martin, Walter Harold
Martinson, Harry Lawson
Mason, Arthur Truelove
Mason, Earl Lloyd

Mason, Harry Edwin
Mason, Henry H.
Masters, Stanley
Matheson, Alex MacKenzie
Matheson, John
Matthews, David Howard
Matthews, Elwin Bramon
Maxwell, Orrin Pillans
May, George E.
May, Arthur Arundel
May, John T.
Meacham, Louis Bartlett
Mealley, Emandus Burton
Meikle, John Harold
Meikle, Roy Evelyn
Meisner, Leslie Fredk.
Meisner, Norman D.
Mellor, Charles
Menard, Adrian John
Menzies, Ralph Dodds
Menzies, Walter
Mercer, James Fleming
Meretski Harry
Meretsky, Simon
Merrill, Simeon Gibson
Merritt, Harmon Cem
Merson, Geo. Ogston
Messer, Wm. Mackenzie
Meyers, Benjamin Homer
Meyers, John Wenger
Mickle, Charles Samuel
Middleton, Isaac
Millar, Charles Egerton
Millar, George McDougal
Millar, Nicholas Richard
Millard, Frank Avery
Millard, James William
Miller, Abraham
Miller, James
Miller, James Lloyd
Miller, John Hepburn
Miller, Robert Alex.
Miller, Roger
Miller, Roy
Millest, Thomas
Milligan, Joseph James
Milligan, Samuel Neil
Mills, Charles Lester
Mills, George F.
Mills, Herbert Stanley
Mills, John Paton
Mills, Waldo Rex
Mills, Wilfred L.
Millman, Percy McKinley
Milne, Alex.
Milne, Charles Kidner
Milne, William Grant
Milne, Winford Gladstone
Milner, Joseph Cameron
Minchinton, Harry
Mingay, John
Minshall, Philip Samuel
Miskelly, Wm. Malcolm
Mitchell, Francis, John
Mitchell, Fredk. Alphonse
Mitchell, Harry
Mitchell, John Gordon
Mitchell, John Henry
Mitchell, Morley Hugh
Mitchel, William Alex.
Mitchel, William Henry M.
Mitchener, James Lidney
Moffatt, Charles Lang
Moffat, Ernest David
Moffat, Thomas H.
Moffatt, William James
Moir, Alexander
Moir, Dugal Alex.
Moir, George Roy
Moir, Gordon Bruce
Moir, Stanley Gladstone
Molloy, Joseph Frank
Moncrieff, John Gillie
Monk, Christopher Frank
Montgomery, LeRoy E. F.
Moodie, Charles William
Moodie, Robert Roy
Moore, Arthur Stephen
Moore, Franklin Oliver
Moore, Howard Brown
Moore, Howard Montague
Moore, Ira Dawson
Moore, John Henry
Moore, John Leslie
Moore, Joseph Matheson
Moore, Robert
Moore, Robert Burns
Moore, Royal Terry
Moore, Stanley Roy
Morgan, Joseph Alex.
Morgan-Dean, Wm. Frederick
Morley, Herbert
Morningstar, Edward Owen
Morphet, Herbert Windsor
Morrall, Percy Frankland
Morrell, Alfred
Morrell, Nelson Trafalgar
Morrey, William Henry
Morris, Edward Whyville
Morris, Jacob
Morrison, Duncan Arnold
Morrison, Edward
Morrison, Robert Young
Morrison, Russell James

Morrison, Thomas
Morrison, B.A., William
Morrow, Jos. Garfield
Morrow, Harry Francis
Morrow, Harold Archibald
Morrow, Robert James
Morrow, William George
Mortimer, Robert Elmer
Mortimer, Joseph Edward
Morton, Gordon Edward
Morton, Thomas
Morton, John Pettigrew
Morwick, Edward
Mount, William
Moule, Ernest
Mulligan, Edward Garfield
Mulligan, William James
Mullin, James Heurner
Mullin, Rollie
Mumford, Robert James
Mundell, John Alfred
Munger, Isaac Edwin
Munro, Gordon
Munro, John
Munro, Walter
Munroe, Fredk. Lawrence
Munroe, John Alex.
Murdoch, Andrew
Murdoch, John
Murdock, Peter
Murphy, George Clark
Murphy, Henry Arthur
Murphy, John Wesley
Murphy, Joseph Warner
Murray, George Scott,
Musselman, Oscar Beatty
Mussen, George
Mussen, Chas. Joseph
Myers, James Keppen
Myler, Paul Judson
Myles, John Wilmot
Mylrea, A. James
Nairn, James Duncan
Napier, Charles Andrew
Nash, Gerald Ewart
Nash, John A.
Nayler, Walter
Naylor, Herbert
Neal, Henry James
Neale, Frederick John
Neeb, Ezra Bernard
Needham, Charles Edgar
Neil, Charles
Neill, John Edward
Neilson, Charles Ed. Eugene
Nellis, Edwin Le Roy
Nelson, Gordon Orlando
Nesbitt, Herbert Hugh W.
Nesbitt, William James
Nethercott, Wilbert John
Nettleton, Clarence E.
Neville, Newton
Newman, William Fredk.
Newton, William Henry
Nichol, Charles Fredk.
Nichol, Chas. Oswald
Nickel, Chas. McKirdy
Niemeier, Otto Wilmot
Nienaber, Charles Benj.
Noble, Benjamin
Norrish, Harvey Merwyn
Norton, Smith Albert
Norton, Thos. Wm. Francis
Northgraves, Clayton Victor
Nott, Benjamin F.
Nunn, John
Nunn, Samuel Percival
Oberndorffer, Marcus
O'Brien, John Francis
O'Brien, William James
O'Connor, John
O'Dell, Alex.
Ogilvie, Adam Arthur
Old, William Hartwell
Oliver, Wm. Austin
Olmsted, Joseph Ernest
O'Neill, Percy Russell
Oram, Alfred
Ord, Thomas Wilfrid
Ostler, William
Osborne, Alfred Ross
Ostrosser, Darwin
Orstad, Sigurd Snorre
Ott, Herbert Louis
Otton, Frederick William
Owen, Lemuel Cambridge
Packer, William
Padfield, John Alfred
Page, Alexander Leroy
Paget, Arthur Edward
Paget, Charles Edward
Paget, James Alan
Painter, Thomas
Palmer, Alfred William
Parke, George
Parker, Albert Edmund
Parker, Robert
Parker, Spencer Thos. Seymour
Parnell, Fred Raymond
Parnell, George E.
Parry, John Roland
Pastorius, Jas. Eustice
Paterson, Harry W.
Paterson, Hector M.

Paterson, James
Paterson, Noble L.
Paterson, Norman McLeod
Paterson, William F.
Paton, Robert Williamson
Patten, Charles Bell
Patterson, James Jaffray
Patterson, John Pratt
Patterson, William John
Patterson, Thomas G.
Pattinson, Harold Carlisle
Pattison, Frank T.
Pattison, Thos. Francis
Patton, Harold Russell
Payton, Arthur Walter Jones
Peace, Charles Alex.
Peace, Frank Simpson
Peace, George Earnshaw
Peace, Harold Viner
Peace, James Dennison
Peace, William Armour
Peaker, Edwin Allan
Pearce, Chas. Llewellyn
Pearcy, Gilbert Sanderson
Pearson, Albert Edward
Pearson, John
Peart, John Edward
Peene, Alfred W.
Penhale, Mathew Henry
Pennington, James Carlyle
Percival, William
Peregrine, John Morris
Perkins, George Alfred
Perks, John
Perney, Frank Eugene
Perry, Adie William
Perry, Gladstone
Person, James C.
Peter, Harry J.
Peters, Gordon A.
Peterson, Edgar Callendar
Peterson, Peter Christian
Petrie, Jr., Alex. Bain
Pettit, John Arthur
Phellps, James Edward Blake
Phillips, Albert James
Phillips, Arthur Sherman
Phillips, Stanley Kirby
Phin, Wm. Egerton
Phinn, Charles
Pickering, Abram James
Pierce, Charles
Pinkerton, Ralph Burns
Pinney, Loren Ripley
Piott, Joseph
Piper, James Claude
Pirie, Edwin
Pitts, Clarence McLeod
Pitts, Gordon McLeod
Poile, Thos. Walter
Pollock, James
Pollock, Norman Harold
Pontifex, Bryant
Ponton, Douglas
Pook, James
Porte, Robert E.
Porter, Archibald McMurchy
Porter, Charles Samuel
Porter, James Brown
Porter, John Earl
Potter, Robert Stuart
Pottenger, Fred Watkins
Potts, Amos
Pountney, Richard
Powell, Charles Leonard
Powell, Harry Miles
Powley, Joseph
Prack, Frederick
Prangley, Charles Andrew
Precious, John Hunt
Press, Richard James
Preston, Harold Ewing
Preston, Frederick Chas.
Preston, Roy Edward
Pretty, William Charles
Price, Lewis
Pringle, William Sinclair
Prior, Thomas James
Pritchard, John McClary
Prowse, Edward Charles
Prudham, John Henry
Pumaville, Morley Franklin
Purchase, George Henry
Purdy, Erastus Kendle
Purdy, Norman William
Purves, Walter Robson
Pye, Frederick
Quance, George Ethelbert
Quinn, Herbert John
Race, Wilfred Ballantyne
Racey, George William
Radke, Frank August
Rae, Kenneth McBeth
Rae, James
Ragen, Henry Joseph
Ralston, Henry E.
Rambo, William Elmer
Ramsay, George Alex.
Ramsay, Ross Byron
Ramsden, John Carman
Randle, Harry
Randall, Arthur Ernest
Rath, William Henry

Raw, George W.
Ray, Albert Fairbairn
Ray, Samuel Wellington
Ray, James Alex.
Rayner, Richard Walter
Rayner, William Edgar
Read, Ernest Edwin
Read, Ernest Russell
Reamsbottom, Arthur Hendry
Reburn, Thomas Henry
Redfearn, Edward Denzel
Redman, Thomas John
Reece, Alfred James
Reed, Thomas
Reed, William Roy
Reekie, Walter
Reeves, James
Reid, Alexander
Reid, Alfred James
Reid, Andrew Walker
Reid, Arthur Lorne
Reid, Charles Thomas
Reid, David
Reid, John Parker
Reid, Orville
Reid, Richard Frank
Reid, Robert Edwin
Reid, Robert Henry
Rennison, Robert John
Reycroft, Joseph
Rhamey, Edward James
Rhynas, Philip Oliver
Rhynes, Oliver William
Rice, Harmon Edmund
Richards, Edwin Adams
Richards, John Wesley
Richardson, Arthur Earl
Richardson, Carleton Scott
Richardson, Gordon Stewart
Richardson, Newton
Richardson, Joseph John White
Richardson, Robert
Richarson, Sinclair Geo.
Richardson, William
Richmond, Gilvert Rolland
Riddell, James Archibald
Riddell, Arthur G.
Riddell, Jr., John Ewen
Riddell, John Ewen
Riddell, Thos. Alex.
Riddell, Willard Bruce
Riddell, Walter John
Riffer, John Edwin
Ripley, Ralph Crossley
Riseam, Sidney Robert
Ritchie, Desmond Riddell
Robb, William James
Roberts, Donald Alex. Harry
Roberts, George
Roberts, Percy
Roberts, William Charles
Roberts, William Henry
Robertson, Douglas
Robertson, Charles Rendell
Robertson, Norman Roy
Robinson, Andrew Thomas
Robinson, Arthur William
Robinson, Charles Stanley
Robinson, Charles William
Robinson, George William
Robinson, Hanlan
Robinson, Hugh
Robinson, James Alex.
Robinson, John K.
Robinson, Orville Everard
Robinson, Oswald Dunnville
Robinson, William
Robinson, William Francis
Rodgers, Arthur Edward
Roefs, Geo. Henry Bertram
Roelofson, Richard Wellington
Rogers, Alfred
Rogers, Jas. Turner
Rogers, Wm. James Redvers
Rolph, Percy
Rolling, William Alex.
Ronald, William
Ronald, Wm. Ferguson
Rontery, Francis Thomas
Rook, Johnston Leslie
Roos, Albert J.
Rose, James Donald
Rose, Burritt, Alex.
Rose, Lyman Bradley
Roseburgh, Oscar
Ross, Alexander Peter
Ross, Charles A.
Ross, Charles Sproule
Ross, Frederick Blyth
Ross, George
Ross, George Milligan
Ross, Henry Allison
Ross, James Kennedy
Ross, Thomas Dancey
Ross, Hugh William
Roscoe, William
Rous, Milton Emmett
Routledge, Albert R.
Roylance, Edward
Rudd, Elias John Kaliel
Rudell, Albert Edward
Rudolph, Herbert H.
Rumball, Thomas
Russell, Daniel Edwin

Rusk, William
Russ, Frank Ezekiel
Russell, Charles Scott
Russell, Henry Conklin
Russell, William George
Rutherford, James Alex.
Rutherford, Fred Hamilton
Rutland, Ernest Alex.
Ruxton, James
Ryan, Daniel J.
Ryckman, Warren Crosby
Ryckman, Samuel
Ryerson, George Herbert
Ryerson, Thomas Edgerton
Ryerson, William McIntyre
Rymal, Charles Lation
Salit, Myer
Salter, Wilbur Ralph
Sampson, William Edgar
Sangster, William
Sansburn, Wm. Archibald
Sanderson, Thomas
Sauber, George
Sault, Walter Scott
Saunders, Henry Scholey
Saunders, Robert Earl
Saunders, Stanley Victor
Savage, Benj. Lynd
Savage, Albert David
Sawers, Charles William
Scarff, Harvey Warner
Scarlett, Emmett
Schade, Oscar Alphons
Schell, Edmund Byron
Schrader, Andrew William
Schumaker, James Harold
Scofield, James Carr
Scott, George
Scott, Harry C.
Scott, John
Scott, John Harold
Scott, Louis Carl
Scott, Ephraim Campbell
Scott, James,
Scott, James Nelson
Scott, John
Scott, John George
Scott, Morris
Scott, Wilford Robert
Scott, William Alex.
Scrase, Charles
Schram, Orville Reginald
Scroggie, George Edward
Scythes, Edwin Campbell
Scythes, John Ardagh
Sear, Alfred
Sears, John Edgar
Seaton, Edward Thomas
Setterington, William Manley
Secord, Melvin A.
Sedgewick, William Henry
Segsmith, Robert Frederick
Segsworth, Walter Edward
Seldon, Richard
Sellers, David Hy. Kearton
Sellers, Ernest Alfred
Servos, William Robert
Seybold, John Clifford
Seymour, Ernest Alfred
Seymour, William
Seymour, William Herbert
Shannon, Albert Eben
Sharpe, Wm. Hy. Dilling
Sharpe, Edward Ferris
Shaw, John Arthur
Shaw, Charles George
Shaw, Ralph Buckley
Shaw, John Thomas
Shaw, Samuel James
Shaw, William
Shaw, William John
Shaw, Wm. Ed. Vollick
Shearing, Frank William
Sheldon, John Bishop
Sheppard, Francis John
Sheppard, Joseph Garfield
Shepherd, Martin Ward
Sherman, Fredk. Wallace
Sherman, C. W.
Sherrin, Hyman David
Shillington, Bennie Lorne
Shillington, Fred'k. Lawrence
Shore, Thomas Arthur
Shortreed, Harold J.
Shortreed, Robert Thomas
Shupe, Leon
Shurly, Raymond Flint
Sibbald, Fred Alexander
Sibbald, Samuel John
Siebert, Charles Robert
Silcox, William Logan
Simmons, John Stevenson
Simons, Alfred Leroy
Simpson, Alvar Howard
Simpson, Benjamin L.
Simpson, Homer Wesley
Simpson, James Alex.
Simpson, Thos. Hamilton
Simpson, Thomas Ray
Simpson, William Stewart
Sinclair, Charles Wilfred
Sinclair, Duncan Alexander
Sinclair, Duncan James
Sinclair, George Alfred

Sinclair, Gordon George
Sinclair, Hugh
Sinclair, John Alex.
Sinclair, John William
Sinclair, Samuel Bower
Sindon, William James
Sirrs, Elmer Jefferson
Skene, James Bertram
Skill, Fred. John Robinson
Skinner, John Robert
Skinner, Robert Burdette
Slack, Herbert Haslam
Slade, James Arthur
Sloat, John Cambridge
Slater, Robert Franklin
Small, Alex. Stephens
Smeaton, Harry
Smiley, Pearl Yale
Smith, Albert John
Smith, Albert William
Smith, Alexander
Smith, Alfred
Smith, Alfred Thomas
Smith, Arthur Henry
Smith, Arthur Wellington
Smith, Arthur Wesley
Smith, Charles Edward
Smith, Chas. Milton Gibson
Smith, Charles Perley
Smith, C. W.
Smith, David
Smith, David Archibald
Smith, Edmund Victor
Smith, Edwin
Smith, Francis Joseph
Smith, Frank Hartman
Smith, George Frank
Smith, George Henry
Smith, Harry Basil
Smith, Hiram Judson
Smith, John Alexander
Smith, John Thomas
Smith, Lewis Willard
Smith, Lionel Benson
Smith, Maxwell
Smith, Orley,
Smith, Otto Campbell
Smith, Peter Arnold
Smith, Peter Arthur
Smith, Ralph Harrison
Smith, Robert
Smith, Robert
Smith, Robert John
Smith, Samuel Titchener
Smith, Sidney Fader
Smith, Sydney Alfred Alex.
Smith, Walter Thomas
Smith, William
Smith, William Alex.
Smith, William Stephen
Smithson, John T. A.
Smye, Fredk. Thomas
Smylie, Robert W.
Sneddon, John
Snarr, John Fredk.
Snelling, Henry Woodroffe
Snyder, George Brown
Sole, George Edwin
Solomon, Isaac A.
Somers, Newton Lloyd
Somerville, Albert Edward
Somerville, Allan Dick
Somerville, Frank Thompson
Somerville, Samuel Wilson
Sommerville, George
Soper, Herbert A.
Souter, David Anderson
Spall, Sydney James
Sparks, Charles Ernest
Sparling, Wm. Frederick
Spear, Gordon Richard
Speers, James Albert
Spence, Dalton
Spence, Cecil Ellwood
Spence, John Henning
Spencer, Alfred John
Spencer, Calvin Clapp
Spencer, Lyon Bristol
Spencer, Robert Almon
Spera, Arthur Harris
Spratt, William Alfred
Spreadborough, Coldham
Springstead, Edgar Melverton
Sprott, Arthur Frederick
Sproule, William Hardmon
Sprules, Frank William
Squire, Dexter Melvin
Staehler, Eldon Karl
Stacey, George Edward
Stafford, Geo. Elgin
Stainton, Wm. Henry
Stalford, Samuel
Stalker, Hugh
Stamp, Thomas Vincent
Stamp, William George
Staniland, William Henry
Stanley, Richard Thomas
Stares, Edward J. Dewey
Starling, Cyril
Steele, George Grey
Steele, James Edward
Steele, George Guy
Steele, Jay Gould
Steele, Stewart Douglas

Steele, Wm. Alex. Sutherland
Steene, Charles John
Steer, Clayton Blake
Steer, Stephen
Stephens, Arthur George
Stephenson, James
Stephenson, John S. Charles
Sterling, Walter Cecil
Stevens, Joaquin M.
Stevenson, George Richardson
Stevenson, John
Stewart, Alvie Earl
Stewart, Charles William
Stewart, Cyril Henry Emerson
Stewart, David Elroy
Stewart, Duncan
Stewart, Gavin Russell
Stewart, George
Stewart, Geo. Rutherford
Stewart, Harry Allan
Stewart, John Douglas
Stewart, James Leslie
Stewart, James Lloyd
Stewart, Joseph Francis
Stewart, William Leonard
Stewart, Robert Alex.
Stewart, George
Steling, John Waters
Still, Elmer Mayne
Stockdale, John W.
Stodgill, Chas. James
Stokes, George Alex.
Stokes, William
Stone, Arthur H.
Stoneburg, Fredk. William
Stonehouse, Chester Edward
Storie, Alex. George
Stork, James Roland
Storms, Douglas Geraghty
Storms, Earl Howard
Stoughton, Frank Fisher
Strachan, James Summerville
Strachan, William James
Strange, Otto Frederick
Street, William Claire
Streets, Charles Wilmot
Strong, Norman Bingham
Struthers, Ed. R. C.
Struthers, William
Stuart, Peter
Stuart, William R.
Sturtridge, Richard T.
Stutt, Herbert Gordon
Summerfeldt, Wm. Henry C.
Sumner, Charles Robertson
Sutherland, James W.
Sutherland, John
Sutton, Andrew Bennett
Sutton, Charles
Swan, Leslie W.
Swannell, Fredk. William
Swayze, George Almer
Sweatman, Charles Frederick
Sweeney, Howard Malcolm
Sweet, Theodore
Swinburn, William Harold
Swinton, Robert
Switzer, Robert H.
Swift, Victor Morris
Sword, Colin Elliott
Syrett, Charles Vernon
Tailby, E.
Taber, James Leatherland
Tanner, Garnet Edward
Tanner, John
Tapscott, Henry Stark
Tarbush, Henry Lewis
Tarbush, Herbert Franklin
Tarlton, Alex. Ross
Tarlton, James Burrows
Taylor, Andrew J.
Taylor, Angus
Taylor, Charles Nattrass
Taylor, David Westwater
Taylor, Fred. Wm.
Taylor, James Shields
Taylor, Wm. Davidson
Taylor, Luther Wm.
Taylor, John McPherson
Taylor, Walker Earl
Taylor, William Watt
Taylor, James
Taylor, James Robert
Taylor, Milton Adam
Taylor, William
Tebbs, Rev. George Wm.
Teckoe, John Edward
Tees, George Edgar
Teeter, Oscar Edward
Temple, John Peter
Tharby, William George
Theobald, Edmund Alfred
Thomas, Gomer
Thompson, S.
Thompson, Benj. Edward
Thompson, Ernest Burdette
Thompson, Ezra Allen
Thompson, George
Thompson, Howard
Thompson, John Wallace
Thompson, Richard Arthur
Thoms, William Milton
Thomson, Alex. James
Thomson, James Anderson

Thomson, Wilbur Kintrae
Thomson, Wm. Cowan
Thomson, Melvin A.
Thornes, Robert Ernest
Thornton, Henry Mandell
Thrasher, Albert Edwin
Thurlow, John
Thurston, John
Tibbs, John William
Tidball, Herbert James
Tilt, W. W.
Timmons, Percy William
Tinker, Arthur Leopold
Tipper, Geo. Adrian
Tobey, Wilmot Maxwell
Tocher, Adam Lemon
Todd, Frank Herbert
Talehard, Frederick Douglas
Tolmie, Rev. James Craig
Tomlinson, Wm. Bird
Tope, John
Tope, William Richard
Totten, Samuel James
Tough, John Henry
Towers, Thomas
Town, William Edward
Trapnell, Albert Hedley
Trebilcock, Carlyle H.
Trebilcock, Alfred Dugga
Trebilcock, Harry
Tregunno, Thomas
Trenaman, Harry Clifford
Troup, Benjamin
Troup, Nicoll
Troyer, James Wilfred
Truemuer, Arthur Henry
Truscott, James Gordon
Trusler, Sylvester Wallace
Tucker, Joseph Howard
Tuckwood, John Henry
Tudhope, Melville Brockett
Tudhope, Andrew Haron
Tudhope, William Oliver
Turnbull, Thomas William
Turnbull, William Calder
Turner, John Franklin
Turner, Robert William
Turner, William
Tunks, Fredk. William
Tutt, Ernest N.
Tweedale, Theoph. Ben. S.
Twiss, Emmett Irwin
Tyers, George Herbert
Udy, Albert Norton
Urquhart, Norman Currie
Urquhart, William Hector
Vanatter, Charles Robert
Vance, John Franklin
Vandersluys, Chas. Herman
Vandrick, Joseph Fredk.
Van Fleet, Charles Rethbert
Vanstone, Charles Garfield
Vaughan, John James
Vaughan, Orval Douglas
Verchere, Arthur Gillard
Vernon, William
Vila, Augustine
Vila, Francis
Vine, David
Vizzard, Kenneth Corbett
Vogan, Samuel Wilfrid
Vogt, Willard George
Vokes, Frederick
Vollans, Frank Radcliffe
Waddell, Frank R.
Waddie, Henry John
Wade, Thomas Kingsmill
Wadsworth, William John
Waide, Morgan Alex.
Wait, Smith Austin
Waldron, Lencelot W.
Walker, Beverley Norman
Walker, Duncan
Walker, Harry Laybourne
Walker, Edward Eteson
Walker, Edward John Clifford
Walker, Frank Edmundson
Walker, George Chapman
Walker, Frederick J.
Walker, Hiram Chandler
Walker, Melbourne
Wallace, Albert James
Wallace, James F. Harrison
Wallace, John Dickie
Wallace, Joseph McLean
Wallace, Wilfrid William
Wallace, William Hilton
Wallace, Martin E.
Waller, George Edward
Wallis, Charles Frederick
Walters, Joshua
Walters, Irwell Walden
Wanless, Alex. K.
Ward, Adam
Ward, Ernest Crawford
Ward, Herbert Blake
Ward, James Westman
Ward, Percy Thomas
Ward, Roy Harold
Wardlow, Thos. Davidson
Warner, William
Warnock, Charles E.

Warren, Arthur Wellesley
Waterhouse, Robt. Wilbur
Waterman, Harry E.
Watford, Edward Garnet
Watkinson, James Albert
Watson, Clifford Harold
Watson, Fredk. William
Watson, Gordon McKay
Watson, James Bruce
Watson, James Cannon
Watson, John Thomas
Watt, James Crighton
Watt, John McLeod
Watts, Frederick Earle
Waugh, Freeman
Way, Arthur Edward
Weatherston, Robert James S.
Weaver, Leslie Everett
Webb, Charles Edward
Webb, Joseph
Webber, James William
Weber, Alfred William
Weber, Robert
Webster, David F.
Webster, Edwin
Webster, Robert John
Weegar, William Edwin
Weese, George William
Weese, John Aaron
Wedd, Laurence Elphinstone
Weiberg, George William
Weir, George
Weir, John Wellington
Weismiller, Harry David
Weld, Harold Falconer
Welk, Albert Charles
Wellington, Howard Russell
Wells, James Harry
Wenino, George P.
Wesley, George Garfield
West, Frank C.
Westaway, Wm. John
Westgate, Wm. Thomas
Wettlaufer, John Henry
Wettlaufer, Henry Edward
Whaley, W. Rex
Whealey, Joseph Samuel
Wheally, Arthur Treloan
Wheally, Joseph Alfred
Wheeler, Walter Hector
Wherry, Robert
Whetstone, Wesley Clifford
White, Allan Thompson
White, Angus, Currie
White, Claude Elliott
White, David Turpie
White, George E.
White, George T.
White, Menno Peter
White, Rev. William Charles
Whitelock, William Edgar
Whitfield, Charles Bentley
Whitford, Newton Albert Birch
Whittaker, Frank
Whittaker, Harold
Whitwam, Christopher Alonzo
Whytock, Arthur Beaton
Whytock, Harry Wishart
Wibby, Thomas
Wickham, Fred Erle
Wickham, Harry Ray
Wickins, James Arthur
Wiggins, Forrest Norman
Wight, George William
Wigle, Gerald William
Wigle, Lambert P.
Wigle, Mortimer Simon
Wigle, Theodore W.
Wilkins, Hugh Murray
Wilkinson, Arthur James
Wilkinson, Hursel Leander
Wilkinson, John August
Willey, Frederick
Wilkie, Lorne Arthur
Wilkinson, Arthur Alex.
Wilkinson, Frank Arthur
Willard, James Charles
Williams, Edward Clifford
William, Frank Smith
Williams, Harry, Sr.
Williams, Harry, Jr.
Williams, Joseph Carl
Williams, Stewart
Williams, Truman Jesse
Williams, Winn Albert
Williamson, Fredk. Marquis
Williamson, Victor
Willis, William Gilbert
Wills, George William
Wills, William John
Willoughby, William J.
Wilson, Arthur Lawrence
Wilson, Bertram Elmer
Wilson, Charles White
Wilson, Commodore Perry
Wilson, David Donald
Wilson, Ernest Albert
Wilson, George Douglas
Wilson, George Thomson
Wilson, Geo. Wellington
Wilson, Hubert Walter
Wilson, Jay Brown
Wilson, John
Wilson, Nelson George

Wilson, Robert James
Wilson, Robert John
Wilson, Robert Ross
Wilson, Sidney James
Wilson, Wm. Warren
Wilton, Norman Harvey
Wincott, Clifford Clarke
Winder, Thomas Gordon
Wingham, Thomas Henry
Winlow, George Charles
Winn, Arthur
Winn, Pearson Peter
Winskill, Frederick
Winter, Edward Blake
Wittet, Norman McGarvey
Witton, Harry Fuller
Wittmaak, Augustus Henry
Wood, George Robert
Woodland, Chas. W. Irvine
Woodhouse, Vernon
Woodman, Ernest White
Woodbridge, William R.
Woodruff, Ernest
Woodside, Geo. Alex.
Woodley, Clifford Tennyson
Woodward, John Hy. Clarence
Woolings, James Frank
Wooliver, Walter Willis
Worden, Riel Jarvis
Wordsall, Robt. James
Worth, Edgar
Worth, Walter Garlick
Wray, Claremont Henry
Wray, Ernest George
Wray, Norman Farrand
Wright, Alexander Mowat
Wright, Frederick T.
Wright, George Edward
Wright, John Alex.
Wright, John David
Wright, Wm. Harrison
Wythe, P. B.
Writenburg, Richard Edgar
Yapp, Frederick Henry
Yensen, James
Yeo, John Austin
Young, Alfred James
Young, Alva Edwin
Young, Arthur George
Young, Edward Malcolm
Young, Elmer Routledge
Young, Eric Lyons
Young, George
Young, George Arthur
Young, George Cator
Young, Hugh William
Young, Joseph Ellison
Young, John Walter
Young, Moses
Young Robert Arthur
Young, William McIlroy
Younie, William H.
Youse, William Ernest
Zavitz, Hiram Ward
Zealand, William Ormiston
Ziegler, George Lichty
Zimmerman, Alex.

INSP. INQ. COM., 31°

Barnard, John Shore
Beare, Albert
Bull, Wm. Perkins
Clark, David
Davis, Richard Walter
Fanning, Lewis
Gibson, Wm. Spurgeon
Hutton, Gordon Johnston
Inksater, Samuel Jason
Knight, Edward Othmer
Lake, William J. A.
Lambert, Cecil Howard
Locheed, John Andrew
Love, R. W.
Lyons, Arthur Calder
MacDonald, Stewart
Millar, Franklin Davis
Molloy, Frederick
Mowbray, Fredk. Bruce
Nevitt, Richard Armstrong
Parker, William
Piott, Bath
Plummer, Percy Edward
Ross, Thomas Hambly
Sutton, William Hubert
Talman, Addison Herbert
Woods, J. R.

KNIGHT K—H., 30°

Aitkins, James
Alton, Alexander D.
Armour, D.
Bartman, Edward A.
Bateman, Harold Stephen
Beatty, Charles Thompson
Bennett, Arthur Guy
Benson, William Charles
Bingay, Thos. Van Buskirk
Blough, Isaac T.
Bothwell, John Alex.
Bowen, Edward Ketcheson
Boyce, Charles Abram

Brookes, Albert William
Brown, William Lewis
Browne, Gavin
Browne, James Wesley
Bryan, John William
Buckborough, Edward
Canfield, Charles Melbourne
Carnahan, Charles Henry
Carr, C. E. A.
Chandler, W. H.
Clark, William Charles
Cleghorn, A. T.
Constable, Leon John
Cockburn, W. A.
Conover, Reginald VanEvery
Creen, Jas. Franklin
Crichton, William
Crouch, Stanley Stuart
Devitt, James Carroll
Dunham, Henry
Dunr, Alfred DeHoven
Dye, Harold Robt. Emberson
Easterbrook, Wm. Henry
Eccles, Joseph Edmond
Ellis, Edward Augustine
Emory, Norman Bruce
Fenton, Wm. Jas.
Ferguson, John Belmont
Fitzsimmons, C. H.
Gayfer, Walter Henry
Gibson, Samuel G.
Godfrey, Chauncey Cleveland
Graham, Stewart Wesley
Gray, Robt. Alex.
Gunn, John Alex.
Halnan, Leman Robert
Hall Leslie S.
Hanna, William George
Harriman, John James
Harris, Dawson George
Hass, Herman
Hawkins, Herbert Ernest
Hendry, Charles
Hendry, Willard D.
Henry, Leonard Johnston
Hessenauer, Garfield Edward
Hobson, William James
Hodges, Wm. F.
Hopkins, Donald Neil
Howitt, John Ransom
Hubbard, Frank William
Hughes, Joseph Henry
Humphries, William John
Jennings, David William
Jessup, John Arthur
Johnston, William Lindsay
Kerr, Robert
King, Jas. Sidney Smith
King, Samuel
Kinghorn, J.
Kitchen, John Macrae
Knight, John Aubrey
Lamble, Francis Thos.
Lane, Herbert
Lawson, Joseph
Le Drew, Henry Herbert
Lee, Norman Frederick
Leicester, Alfred K.
Leslie, Donald Ephraim
Lindsay, Frederick Roy
MacFadden, Fredk. Alex. Ray
Macglashan, Thomas
Marr, John
Martin, George Alex.
McAleese, William Fredk.
McCready, Wm. Edward
McIntyre, Vernard Howard
McKeracher, Malcolm
McLaren, John Albert
McLarg, Oliver Francis
McNab, Herbert
McNiven, Angus
McPhie, J. B.
Malone, Gerald Morphy
Mills, Harold Joseph
Mitchell, Eben
Moffat, William
Moore, Lloyd James
Morris, Alex. C.
Morris, Arthur Whitman
Morris, Wm. Dowler
Morrison, B.A., William
Munro, James Howard
Murphy, Thomas Alexander
Oberndorffer, Frederick
Oliver, Charles Baird
Ostler, William
Pain, Albert
Paterson, Elwin L.
Pattinson, Harold Carstill
Pettit, John Arthur
Pickett, James Kenneth
Pierdon, William George
Porter, William Arthur
Rae, Alexander
Reany, George J. A.
Reid, Herbert Gates
Richardson, J. S.
Robb, George Walter
Robertson, Albert Duncan
Roe, Henry
Rook, William George
Ryan, Dudley
Saller, Kenneth William

Sheppard, Edward Charles
Shuart, Herbert Stanley
Simpson, Homer Wesley
Smart, Russell Sutherland
Smith, Gordon Wolseley
Smith, J. W.
Smith, William Moir
Smye, William Hazell
Smyth, A. G.
Speers, Thomas Henry
Spencer, Lyon Bristol
Steadman, James P.
Stedman, Edward Isaac
Steele, Wm. Alex. Sutherland
Stewart, A. A.
Summer, Osbert William
Swinburne, Wm. Chas. Harold
Sykes, Leonard
Tailby, Ernest
Tanner, V. E.
Tate, Bertram Arnold
Taylor, John Alex. Macdonald
Teeple, Lyman Tremain
Thomas, Ernest Gordon
Thomas, Mark Reginald
Thomson, Peter Alfred
Thompson, Septimus
Thompson, William Brock
Tilt, William Walter
Troup, Gordon D'Arcy
Tuck, Albert Manning
Tutt, Ernest
Tyrell, Jas. Williams
Urquhart, Daniel
Vallance, William Evelyn
Walker, Jas. Moreland Gordon
Wardill, Alex. Wlfred
Warner, Harold Ezra
Warnica, Louis Henry
Webb, Geo. F.
Whalls, Truman Harry
White, Arthur Henry
Wiese, George Wallace
Wildern, Karl
Wills, Geo. William
Wilson, Barry
Wilkinson, J. H.
Wilson, James Donald
Wythe, Fredk. Purcel
Young, David
Young, William McIlroy

29°

Henderson, William Thomas

VALLEY OF HAMILTON

Hamilton Chapter of Rose Croix
Murton Lodge of Perfection

CONSISTORY MEMBERS

Able, Norman
Able, Norman Sterling
Abbott, Rev. H. P. Almon
Ackerman, Ernest Lorne
Aitchison, William John
Aitchison, James
Aitkin, James
Allan. George
Allen, Alex. David
Allen, Harry J.
Alderson, Christopher A.
Alworth, Reginald MacNab
Anderson, Benjamin F.
Anderson, Benj. Fredk.
Anderson, M.D., John Ed.
Anderson, Robert John
Anderson, Thomas
Anderson, Thos. Nichol
Andrews, Walter Henry
Angle, Marvin W.
Angus, William Graham
Armes, Byron
Arnold, George
Arison, Wm. Henry
Atkinson, William
Atwood, Ira Trevitt
Austin, George Gilmore
Avery, Chas. Shirley
Awrey, George Pardee
Ayres, Thomas William
Babcock, Joseph Wesley
Bailey, William
Bain, Andrew Gibson
Baird, James
Baker, Alfred Henry
Baker, Carey White
Baker, Edward James
Baker, Ernest Augustus
Baldwin, David Kilvert
Ball, Wyndham Geo.
Ballard, M.A., LL.D., Wm. H.
Ballard, M.A., LL.B., Geo. W.M.
Bamfylde, Gordon Lucas
Barlow, Frank
Barlow, William Warren
Barr, Jas. Smith
Barnard, Thomas H.
Bartle, John Clarence
Bartman, Edward A.
Bateman, Harold Stephen
Bates, James Henry
Bates, Walter Hunt
Battram, Gordon Sylvester
Beare, Albert
Beasley, Percy Daniel
Beasley, Thomas Alex.
Beattie, Bruce Roland
Beattie, John Oliver
Beatty, Charles Thompson
Beeshy, Milton Irwin
Bell, John Percy
Bell, Arthur Robert
Benner, Arthur Henry
Bennett, Arthur Guy
Bentham, Wm.
Berger, Julius
BeSaw, Earl William
Bessey, Calvin James
Bews, John Yorston
Biette, Fredk. Charles
Bigley, James Alex.
Binkley, Thos. Clappison
Bishop, James David
Black, John
Blain,Edward Charles
Blain, Frank Sherman
Blandford, William Ernest
Blayney, Robert Oscar
Blough, Isaac T.
Booker, Thomas
Bouck, Charles Franklin
Boville, Robert George
Bowlby, Russell
Bowman, John Wesley
Boyle, Robin
Bradley, Walter
Bradwin, Frank W.
Bragg, Norman Walter
Breay, Henry Thomas
Breckenridge, Warren Cook
Brennen, Albert
Brennan, Wm. C.
Brierley, Harold Percy
Brooker, Thos. Archibald
Brooks, Percy Howard
Broomfield, Raymond A.

Broughall, Lewis W. Bovel
Brown, Chas. Rosendale
Brown, David Leslie
Brown, David Malcolm
Brown, David Percy
Brown, George Hope
Brown, Michael
Brown, William Lewis
Bruce, Ralph R.
Buchanan, James Isaac
Buck, Clarence Wesley
Buckborough, Edward
Buell, John Benton
Bull, Charles Eldon
Burch, Charles George
Burton, Frank Robert
Burton, Harry Charles
Buscher, Gordon Clarence
Cairns, Frederick M.
Callaghan, James Orr
Callaghan, John Clinton
Calvert, James Alex.
Cameron, William John
Campbell, Angus
Campbell, Donald Munro
Campbell, James Henry
Campbell, Robert Alex.
Campbell, Urshel Lorne
Canfield, Charles Melbourne
Cannon, Oscar Anson
Carley, George Henry
Carnahan, Charles Henry
Carr, M.D., Leeming
Carpenter, John Fredk.
Carpenter, Walter M.
Carse, Peter Davey
Cartwright, Charles W.
Cassels, Roderick Mathven
Chamberlain, Harry Wm.
Charlton, James
Champ, Henry Hillman
Chisholm, M.A., LL.B., Jas.
Chittick, Charles Leslie
Chittick, John Thomas
Clark, Charles McDonald
Clark, David
Clark, Herman Robert
Clark, Robert
Clark, D.D.S., Donald
Clark, Ernest Fisk
Clark, Norman John
Clemens, Rothsay Eugene
Cloke, Fred
Cochran, Charles Scriver
Cohen, Henry
Collinson, M.A., John Henry
Colvin, Robert
Connell, Wm. Samuel Thos.
Cooper, William Henry
Cope, Harold Ernest
Corey, Ernest Fredk.
Corner, Bert
Corrie, John Smith
Cosby, Marcus Benj.
Cox, Albert
Cox, William
Coy, Francis Roswell
Coyell, Frederick
Crawford, Albert Bertram
Crawford, M.A., John Thos.
Creen, James Franklin
Crooks, Ernest
Culley, Joseph
Cummins, Albert Charles
Cunningham, Charles Herbert
Cunningham, Reginald Wm.
Cutmore, Edward
Curry, Robert John
Dalley, Edwin Marvin
Davenport, Henry Ernest
Davidson, William Fredk.
Davis, Thomas George
Davis, Richard Walter
Davis, Walter Hammill
Davis, William R.
Davey, Philip
Day, Arthur Whittlesey
Dean, Frederick William
Dearness, William
DeMara, Cyril Ramsay
Dempster, Ernest Alfred
Denman, Robert Oliver
Dent, Cecil Morden
Dewar, David Burton
Dickson, M.D., Jas. Albert
Dirks, Henry
Dixon, James
Dodsworth, Alfred Harry
Doering, Ray Willoughby
Doherty, William Murray
Donaldson, John Alex. Logie
Drynan, William Rapley
Drysdale, John Smith
Duncan, Robert Stewart
Duncan, Gordon Alex.
Dunham, Henry
Dunkin, Gilbert Sweet
Dunn, Robert Lancelot
Dunlop, Hugh Macdonald
Dunlop, Wilson Earl
Eager, Louis Elliott
Eagle, Frederick George
Earon, Wm. John
Easterbrook, Wm. Henry

Eccles, John Henry Gibson
Eccles, Joseph Edmond
Egener, Fredk. Tristram
Elliott, George Andrew
Elliott, William James
Ellis, Edward Augustine
Ellis, James Edmund
Ellis, Norman
Emery, George James
Emory, Norman Bruce
English, William Henry
Evans, Daniel W.
Evel, James Joseph
Evel, Walter George
Everett, Geo. Wesley
Ewing, Samuel
Eydt, John Henry
Fair, Friend
Fairclough, David Hy. Gordon
Fallis, Robert Harold
Falloon, Thomas
Farrell, Chas. Towler
Fawcett, William Francis
Fenton, Herbert William
Ferguson, John Drew
Ferguson, William David
Fick, William Lewis
Field, William
Fite, George A.
Filshie, Gilbert
Firth, Norman Fraser
Fisher, Fredk. St. Clair
Fletcher, Hiram Allen
Fletcher, Joseph Ira
Fleming, Joseph
Forse, Francis John
Forth, John Morwick
Forbes, George Duthie
Foster, Charles Gibbons
Foster, Robert Henry
Ford, Chas. Edgar
Fowler, Christopher
Fraser, William John Gray
Frost, Russell Welland
Fulkerson, Ziba Roy
Garbutt, Wellington Clayton
Gates, Fred Wm.
Gauld, John Gordon
Gay, Leslie William
Gayfer, Walter Henry
Geiger, Harry Edward
Gibson, Colin William George
Gibson, James Hamilton
Gibson, John Ferguson
Gibson, Samuel G.
Gibson, John Hunter
Gill, B.A., B. Paed., James
Gillies, John William
Gillies, Henry
Gillard, James Turner
Gilmore, Robert Alex.
Ginder, Wm. Henry
Glassco, Sebert Moore
Goring, Chester Carl
Goering, Alb. P. Louis
Gordon, John Cameron
Gordon, Peter William
Gowland, Thomas Hoey
Graham, Charles Simon
Graham, Harry Alex.
Graham, John Andrew
Graham, William Dobie
Grant, John Robert
Grant, William Aitken
Graves, Joseph Henry
Greenhill, Harry Austin
Griffin, Thomas Byron
Griffin, Burwell
Griffith, David Foster
Griffith, Richard B.
Grisch, Harold
Greenway, M.D., Geo. E.
Guthrie, Thos. McLean
Guy, George James
Hagen, Charles Richard
Hager, Howard
Hale, Homer Jerome
Hall, George
Hall, Henry
Hall, Leslie Samuel
Hamilton, Frank Kent
Hamilton, Harold V.
Hamilton, James Watts
Hamilton, Richard McClelland
Hamilton, William John
Hand, Thomas William
Hand, William Thomas
Hanes. Charles Henry
Hanes, George James
Hare, Roy Ambrose
Harp, Fred, Chas.
Harper, Frank Cecil
Harper, John Weir
Harper, M.D., Fredk. Samuel
Harper, William Robert
Harriman, John James
Harvey, Russell Martin
Harris, Dawson George
Harrison, Charles Eltham
Harriman, James
Hart, Benjamin
Havers, James Edward
Hawke, Albert Francis
Hawkins, Edward Joseph

Hawkins, Herbert Ernest
Hawkins, Vernon Henry
Hay, William Andrew
Hays, Fredk. Franklin
Hayward, Sidney William
Hazlett, John P.
Head, Alborn Fayette
Head, Howard Bell
Henderson, Hubert McCosh
Henderson, James A.
Henderson, Joseph Taylor
Henderson, William Thomas
Hendry, Chas.
Hendershot, Elmer
Herald, Wm. Chas.
Heward, Aubrey Douglas
Hewlett, Wm. Henry
Hewson, Jas. Lawrie
Hill, Albert Percival
Hill, David Archie
Hill, Frank Souden
Hill, Herbert
Hill, Frederick Charles
Hill, Victor Claude
Hildreth, James Scroggie
Hilton, John Thomas
Hobson, William James
Hocking, William James
Hodges, Harry Cecil
Holbrook, M.D., John Howard
Hodge, Burnley Bartlett
Hooper, Robert Henry
Hope, Robert Knight
Hopkins, Donald Neil
Howell, Fred. Justus
Howie, Hugh Robt.
Hubbard, Frank William
Hudson, Chas. Sedgwick
Hull, Barclay Draper
Hunt, Robert Dufferin
Hunter, Chas. Alexander
Hunter, John
Hunter, Robert Thompson
Husband, Bright Kildare
Hutchison, Allen Alva
Hyatt, Charles Francis
Hyndman, Hugh
Irvine, Alex.
Irwin, Wm. Wilson
Jackson, Charles
Jackson, John Herbert
Jarvis, Albert
Jenkins, John
Jeffrey, Fredk. Henry
Johnson, David Orr
Jones, George Edward
Jones, George Henry
Jones, George Wood
Jubb, William
Jutten, Charles K.
Kaplansky, Julius Abraham
Kellond, George Vernon
Kelly, Ernest
Kelly, William Ross
Kelly, Charles Edmund
Kelly, Thomas Fitzgerald
Kerr, Albert Ernest
Kerr, George Robert
Kerry, Alfred Ernest
Kidd, William Ennis
Kilgour, Charles S.
Kirby, Thomson Witty
Ketchen, John Macrae
Kohler, Jacob
Knight, Edward Othmar
Knight, John Aubrey
Knowles, Daniel Edward
Kuhn, William Thornton
Laidlaw, Ralph George
Laidlaw, Wm. Alvin
Laing, James Edward
Lake, Isaac
Langs, Cecil Vanroy
Lamb, John
Lambert, Harvey
Latshaw, Frederick Aussem
Lavery, Ernest Wallace
Lawson, Charles Craigmyle
Lawson, Joseph
Lawson, Peter Harrison
Leaney, Alexander W.
Leckenby, James Thompson
Leeming, Wm Wilkinson
Lees, George
Lees, Ralph Wilkinson
Lees, Thomas
Lees, George Harmon
Lees, Jr., Thomas
Lees, Stuart Harmon
Leitch, David William
Leith, Peter Edward
Lester, Thomas W.
Levee, Michael
Levy, Adolph Scheuer
Levy, Gabriel Herman
Leys, Charles Louis
Liddell, James Gordon
Lindsay, Charles Clifford
Lindsay, William Hartley
Linger, Ernest Edward
Linton, Herbert Walter
Little, Cecil Edward
Lloyd, Griffith Russell
Lock, Albert Ezra

Locke, Merle D.
Long, Guy Hathaway
Locke, Wm. Francis
Locheed, John Andrew
Locheed, Wm. Edward
Lockhart, William
Logan, M.A., William M.
Logan, Percy Reginald
Logan, Thos. Reginald
Lottridge, John Alva
Lotimer, James Stanley
Lucas, Edward Henry
Luke, James Oliver Guy
Lumsden, Hugh Leonard
Lumsden, Paul Edwin
Lumsden, Arthur
Lyne, Wm. Henry
Lyon, William Percy
Lyons, Arthur Calder
Lyons, Seymour
Lyttle, James
Mable, William James
MacDonald, Stewart
MacFarlane, Hartley Roy
Macfarlane, M.D., Percy B.
MacKenzie, John Macdonald
Mackay, John Pearson
Mackay, James John
Mahoney, Wm. Austin
Main, Clifford George
Malcolmson, Harold Thomson
Malone, Frank Talbot
Manson, Donald Milne
Margetts, Henry Lyle
Marshall, Chas. Fredk.
Marshall, John Henry
Marshall, Thomas
Martin, Charles Benson
Martin, Fred. Richard
Martin, John Henry
Martin, Alfred Charles
Martin, George Cadzow
Martin, John Strickler
Martin, Oliver Amos
Martin, Roy Stuart
Mason, Arthur Truelove
Matthews, Edwin Bramon
Maw, Frank James
McAleese, William Frederick
McCalla, George Bruce
McCallum, Harvey Lorne
McCann, James Edward
McCann, Thomas
McCartney, M.D., Chas. B.
McComb, Amos Munroe
McComb, Max
McComb, Stephen Henry
McCoy, Edward
McCoy, Samuel Harvey
McCoy, John Harold
McCue, George Carson
McCulloch, Edgar
McCurdy, William Henry
McCullough, John
McCutcheon, Walter A.
McDonald, Lauchlin Taylor
McDonald, James Faskin
McDonald, James Francis
McFadden, Robert William
McGara, Chas. A.
McGee, Frank John
McGhie, Ambrose Gerald
McGill, William
McGill, Arthur Fayette
McGregor, James
McIntosh, Louis Lorne
McIlwraith, M.D., Douglas G.
McIntyre, Daniel Lorne
McKay, James
McKay, James D.
McKay, John
McKay, Chas. Edward
McKechnie, Robert Shamiour
McKee, James McFadyen
McKee, Thomas
McKenna, Hugh Jean
McKeracher, Malcolm
McKercher, Duncan
McLean, Malcolm Vancouver
McLelland, Robert Beavers
McLeod, Joseph Penfold
McMahon, Hugh George
McMahon, James Alex.
McMullen, Ernest Miller
McMullen, Roy
McNaughton, Louis Neil
McPherson, Archibald L.
Mealley, Emandus Burton
Menzies, Walter
Mercer, James Fleming
Millard, James William
Miller, Abram A.
Mills, Herbert Stanley
Mills, John Patton
Mills, Wilfrid Laurier
Milne, Winford Gladstone
Mitchell, Eben
Mitchell, Harry
Mitchell, Wm. Alex.
Mitchell, Fredk. Alphonso
Mitchell, Morley Hugh
Mitchener, James Lidney
Moffatt, Ernest David
Moir, Stanley Gladstone

Monk, Christopher Frank
Moodie, Charles William
Moodie, James Robert
Moodie, Robert Roy
Moore, George
Moore, Howard Montague
Moore, John Henry
Morrell, Alfred
Morris, M.A., Arthur Whitman
Morris, Jacob
Morrison, Duncan Arnold
Morrison, Edward
Morrison, M.D., Thomas
Morrison, B.A., William
Morrow, Jas. Garfield
Morrow, Harry Francis
Morton, M.D., John P.
Morwick, Edward
Moule, Ernest
Mount, William
Mowbray, M.D., Fred Bruce
Mullin, M.D., Jas. Heurner
Mulligan, William James
Murdoch, Andrew
Murdoch, John
Murray, George Scott
Myler, Paul Judson
Nairn, James Duncan
Nash, Gerald Ewart
Nayler, Walter
Naylor, Herbert
Neil, Charles
Nichol, B.A., Charles Oswald
Newman, William Fredk.
Nicol, Chas. Frederick
Nickel, Chas. McKirdy
Niemeier, M.D., Otto Wilmot
Northgraves, Clayton Victor
Norton, Smith Albert
Nunn, Samuel Percival
O'Dell, Alexander
Olmsted, Joseph Ernest
Oram, Alfred
Ostler, William
Owen, Rt. Rev., Derwyn Trevor
Page, Alex Leroy
Pain, Albert
Palmer, Alfred Wm.
Parke, George
Parnell, Fred Raymond
Parry, B.A., M.D., John Roland
Paterson, Edwin L.
Paterson, James
Patterson, James Jaffray
Patterson, William F.
Pattinson, Harold
Pattison, Thos. Francis
Pattison, Frank T.
Patton, Harold Russell
Peace, Charles Alexander
Peace, Frank Simpson
Peace, George Earnshaw
Peace, James Dennison
Pearce, Harold Viner
Peart, John Edward
Peene, Alfred W.
Peregrine, John Morris
Person, James C.
Petit, John Arthur
Phin, Wm. Egerton
Phinn, Charles
Pinney, Loren Ripley
Piott, Bath
Piott, Joseph
Piper, James Claude
Plummer, Percy Edward
Porter, James Brown
Pottenger, Fred Watkins
Potts, Amos
Powell, Harry Miles
Prack, Frederick
Precious, John Hunt
Press, Richard James
Pretty, William Charles
Prior, James
Prowse, Edward Charles
Prudham, John Henry
Ralston, Henry E.
Rambo, William Elmer
Ramsay, Ross Byron
Randle, Harry
Raw, George Walker
Ray, Albert Fairbairn
Read, Ernest Russell
Reany, George J. A.
Reid, Alexander
Reid, Alfred James
Reid, Charles Thomas
Renison, M.A., D.D., Robert John
Rhynas, Oliver William
Rhynas, Philip Oliver
Richardson, Sinclair George
Richardson, William
Richmond, Gilbert Rolland
Richmond, John Lees
Riddell, Arthur G.
Riddell, John Ewen
Riddell, Jr., John Ewen
Riddell, Willard Bruce
Riddell, Walter John
Riffer, John Edwin
Ripley, Ralph Crossley
Riseam, Sidney Robert
Robinson, Hanlan

Robertson, Charles Rendell
Robertson, George Cauley
Robertson, Norman Roy
Robinson, George William
Robinson, William
Robinson, William Francis
Roberts, George
Rodgers, Arthur Edward
Rogers, James Turner
Ronald, William
Roos, Albert J.
Roscoe, William
Rose, James Donald
Ross, Charles Sproule
Ross, Henry Allison
Ross, Frederick Blyth
Roylance, Edward
Russ, Frank Ezekiel
Russell, Charles Scott
Russell, Daniel Edwin
Russell, Henry Conklin
Rutherford, Fred Hamilton
Rutherford, Jas. Alex.
Ryan, Dudley
Ryckman, Warren Crosby
Ryerson, Thos. Egerton
Ryerson, George Herbert
Ryerson, William McIntyre
Rymal, Charles Lation
Salit, Myer
Sauber, George Samuel
Scace, Wm. Bickell
Scarlett, Emmett
Schram, Orville Reginald
Schumaker, James Harold
Scott, Harry C.
Scott, John
Scott, John Harold
Sears, John Edgar
Seaton, D. Paed., Edward Thos.
Secord, Melvin Amadeus
Sedgewick, William Henry
Servos, William Robert
Seymour, Ernest Alfred
Seymour, Joseph Richard
Seymour, William Herbert
Shaw, Wm. John
Shepherd, Edward Charles
Sheppard, James Garfield
Sheppard, Francis John
Sherman, Fredk. Wallace
Shillington, Fred Lawrence
Shuart, Herbert Stanley
Silcox, William Logan
Simons, Alfred Leroy
Simpson, M.A., Benj. L.
Simpson, M.D., Jas. Alexander
Simpson, Homer Wesley
Simpson, Thos. Hamilton
Sinclair, Hugh
Sinclair, John Weir
Sinclair, Ph.D., Sam. B.
Skedden, Edwin
Slack, Herbert Haslam
Sloat, John Cambridge
Small, Alex. Stephens
Smeaton, Harry
Smith, Arthur Wesley
Smith, Charles Edward
Smith, David
Smith, Francis Joseph
Smith, Gordon Wolsely
Smith, Hiram Judson
Smith, Lionel Benson
Smith, Otto Campbell
Smith, Ralph Harrison
Smith, Robert
Smith, Robert John
Smith, Wm. Alex.
Smith, William Moir
Smye, Frederick Thomas
Smye, William Hazell
Snyder, George H.
Sole, George Edwin
Somerville, Allan Dick
Somerville, Samuel Wilson
Soper, Herbert A.
Souter, David Anderson
Sparks, Charles Ernest
Spence, John Henning
Spence, Jas. Charles
Spencer, Lyon Bristol
Spera, Arthur Harris
Springstead, Edgar Melverton
Spratt, William Alfred
Sprules, Frank William
Stafford, George Elgin
Stamp, Thomas Vincent
Stamp, William George
Staniland, Wm. Henry
Stares, Edward Dewey
Stedman, Edward Isaac
Steedman, James P.
Steele, Stewart Douglas
Steele, Wm. Alex. Sutherland
Stephens, B. A., LL B., L. F.
Stewart, Duncan
Stewart, Adam A.
Stewart, John Douglas
Stewart, James Leslie
Stewart, Charles William
Stewart, George
Stewart, David Elroy
Stewart, Geo. Rutherford

Stone, Albert Henry
Stork, James Roland
Storms, Douglas Geraghty
Street, William Claire
Streets, Charles Wilmot
Stuart, William R.
Stutt, Herbert Gordon
Sutherland, James W.
Sutton, Charles
Swayze, George Almer
Sweeney, Howard Malcolm
Sweet, Theodore
Sykes, Leonard
Tallman, Addison Herbert
Tanner, Vassar E.
Tapscott, Henry Stark
Tarlton, Alex Ross
Tarlton, James Burrows
Taylor, Andrew J.
Taylor, Fred William
Taylor, William Watt
Temple, John Peter
Thomas, Gomer
Thoms, William Milton
Thompson, Ernest Burdette
Thompson, Peter Alfred
Thompson, William Brock
Thomson, Alex. James
Thomson, James Anderson
Thomson, Wilbur Kintrea
Thomson, William Cowan
Thompson, Benj. Edward
Thrasher, Albert Edwin
Thurston, John
Timmins, Percy William
Tipper, George Adrian
Tocher, Adam Lemon
Tope, John
Tope, William Richard
Towers, Thomas
Town, William Edward
Trapnell, Albert Hudley
Trebilcock, Alfred Dugga
Trebilcock, Harry
Tregunno, Thomas
Trenaman, Harry Clifford
Troup, Gordon D'Arcy
Truscott, James Gordon
Turnbull, William Calder
Turner, Robert William
Turner, William
Twiss, Emmett Irwin
Tyrell, James Williams
Van Fleet, Charles Rethbert
Vance, John Franklin
Vandersluys, Charles Herman
Vallance, William Evelyn
Verchere, Arthur Gillard
Vernon, William
Vila, Francis
Vila, Samuel
Vila, Augustine
Vine, David
Vogt, Willard George
Waddie, Henry John
Waddell, Frank R.
Wait, Smith Austin
Walker, Edward Eteson
Walker, Frank Edmundson
Walker, Frederick John
Walker, Harry Laybourne
Waldron, Lencelot Wilbert
Wallace, Joseph McLean
Wallace, Martin E.
Wallace, Robt. Alex.
Wallace, Wilfred William
Wallace, William Hilton
Waller, George Edward
Ward, Herbert Blake
Ward, Percy Thos.
Wardrope, William Hugh
Warner, Harold Ezra
Waterman, Harry Ellwood
Watson, Frederick William
Watson, James Cannon
Weatherston, Robt. Jas. Scott
Webb, George Fred
Webb, Charles Edward
Wedd, Laurence E.
Wells, James Harvey
Westaway, William John
Wheeler, Walter Hector
Whaley, W. Rex
Whitfield, Chas. Bentley
Whitford, Newton Alb. Birch
White, Arthur Henry
White, David Turpie
White, Menno Peter
Whittaker, Harold
Wills, Geo. Wm.
Wills, William Wires
Wigle, Gerald William
Williamson, Dufferin T.
Williams, Winn Albert
Wilson, Arthur Lawrence
Wilson, Barry
Wilson, George Wellington
Wilson, James Donald
Wilson, Nelson George
Wilson, Robert John
Wilson, Robert Ross
Wilson, Sidney James
Wilson, William Warren
Wincott, Clifford Clark

Wingham, Thomas Henry
Winn, Arthur
Witton, Harry Fuller
Wood, George Robert
Woodley, Clifford Tennyson
Woodman, Ernest White
Woodside, Geo. Alex.
Woodhouse, Vernon
Worden, Riel Jarvis
Wray, Ernest George
Wray, Claremont Henry
Writenburg, Richard Edgar
Yapp, Frederick H.
Yeo, John Austin
Young, Alva Edwin
Young, David
Young, George
Young, William McElroy
Zealand, William Ormiston

S. P. R. C. 18°

Ainlay, William Laird
Allan, Thos. Parry
Alton, Walter F.
Amoss, Harold Edwin
Anderson, Albert Reginald
Andrews, Samuel Warren
Appleton, Thos. W.
Attwood, William Samuel
Baine, Francis Thomas
Baker, Francis H. Roy
Baldwin, Henry Frank
Barnard, John Hamilton
Bartle, John Clarence
Baverstock, Walter Stanley
Bell, John Henry
Benjamin, Fred Percival
Beckett, Ernest Edward
Benner, Wesley Joseph
Bertram, James Bennett
Bertram, Henry Graham
Beveridge, John Harold
Bibby, John
Binnington, Harlson J.
Blacker, Edward Miles
Bliss, Joseph Snell
Boddy, Walter C.
Bowden, Harry Charlton
Bowlby, Charles Wm. Reid
Bowman, Joseph H.
Braden, Harry W.
Brennen, Frederick S.
Bright, Richard Albert Ed.
Britton, John
Broadbent, James Travice
Brown, David Percy
Brown, George T.
Brown, Eric John Stanley
Brown, William Douglas
Brown, William Evart
Browne, Russell Milne
Callaghan, James Henry
Campbell, George Egbert
Campbell, Harold Montgomery
Campbell, Robert A.
Carey, Vernon Talmage
Carpenter, C. Wm. Franklin
Carpenter, William Henry
Carpenter, Walter
Carrick, Wellington M.
Case, Edward W.
Case, Hamilton Spencer
Cassidy, Edwin
Chamberlain, Murray S.
Chapman, George
Chowen, Kenneth William
Cheyne, George
Christilaw, Victor Elwood
Clark, George Fredk.
Cleland, James L.
Cline, Courtland Alex.
Colcleugh, Watson Elwood
Coles, Alfred Henry
Coombes, Arthur Irving
Coombes, Glen Benj.
Coons, Salem
Connor, Chas. H.
Coppley, George Charles
Counsell, John L.
Cowan, Fredk. Hill
Cranston, Robert John
Crawford, Albert Bruce
Crawford, Elliott Cedric Alvin
Crockett, William Morris
Crooks, Ernest
Dalley, Fred Fenner
Dalley, Julian Norman
Dandie, William Ernest
Danielson, Carl Engnar
Davidson, Arthur G.
Davidson, James
Davidson, William
Davey, Clayton John
Davey, Montague
Davey, Robert Henry
Davis, Calvin
Davis, Richard Walter
Dell, Robert S.
Dickenson, Fred H.
Diggins, John Charles
Douglas, Peter Harrower
Doherty, George
Dunham, Joseph Lorenzo
Eager, Joseph Culloden

Ecclestone, John Marshall
Elliott, Wilbert Nelson
Facey, Glen Laverne
Fernlund, Ivar G.
Fleming, Alexander
Forrester, Andrew Wells
Forsyth, David
Forsayeth, Bremner G. P.
Foster, Anderson
Foster, Henry Edmunds
Fox, Ernest Adams
French, George Ernest
Furness, Peter S.
Gardner, James
Gastle, William
Gibson, Alex. Reginald
Glassco, Lawrence Hartley
Glassco, Reginald Douglas
Godard, Harry Daville
Gooch, Chilvers
Goodman, William Ernest
Goodwin, Frank
Gowland, Marshall E.
Graham, James Burnside
Graham, Alex. Chisholm
Grant, John James
Grant, Alex Smith
Grant, William Duncan
Gray, Herman Howard
Grice, Frank L.
Hacker, George Gauld
Haines, John Alvey
Hall, Harry E.
Hall, Emerson DeWinton
Hamilton, Byron Bruce
Harley, Archibald Manson
Harper, John Frederick
Harris, George Raymond
Harris, Richard H.
Haslett, Thomas Colhoun
Hart, Milner Chase
Hatzen, A. Leon
Haun, Leslie George
Head, Ross
Hearn, Richard Lancaster
Henderson, Fredk. Lewis
Henderson, John Vernon
Henderson, Wm. Thos.
Hess, Leslie Ralph
Hewitt, David Alexander
Hipkins, Alfred
Hobson, Harry Wm.
Hodgson, Joe Carey
Holcomb, Charles Wilbur
Hopkins, Beamer William
Hopper, Herbert
Hull, Ellwood Cameron
Husband, George Lionel
Hutchinson, Albert Edwin
Hughson, James Edward
Inch, Robert Fortune
Inksater, James Randall
Jackson, William John
James, Wallace Theodore
Jarrett, Mathew Henry
Jerome, Martin
Johnston, Jacob Edward
Johnson, Joseph
Johnson, Ralph Thos.
Jones, Albert Edward
Jones, Andrew Gage
Jones, Emery
Jones, George Wood
Jones, William Ernest
Keillor, John
Kelly, William R.
Kennedy, Richard Joseph
Kennedy, William Alex.
Kenney, Clarence Reginald
Kent, Frank Stanton
Kickley, Frederick L.
Kierle, William H.
King, James Watt
Ketchen, Hugh Beverly
Knapman, William Edward
Kohler, Allen Lawson
Kohler, Jacob Roberts
Kourtz, Ernest Murray
Krafft, Ward Raymond
Krestner, Oscar L.
Lafferty, James
Laidlaw, David
Laidlaw, George
Laing, Charles Wesley
Lamson, Benjamin Franklin
Land, Allen
Layland, Charles John
Lee, Lyman
Leeming, Thomas
LeRoy, William Lindsay
Little, Andrew James
Little, Henry Moore
Livingston, James
Lloyd, Llewellyn
Lovell, Alfred Davidson
Lowe, Fred John
Mack, John
Macfarlane, M.D., Percy B.
Main, Herbert Alex.
Manson, Donald Milne
Marlatt, James Bertram
Marshall, John Roy
Martin, Roy Stuart
Mason, Harold

Matheson, Walter
Mathison, William John
McCall, William Miller
McCormick, Byron J.
McCracken, David Henry
McCracken, John Fleming
McCredie, Wesley Edgar
McCullough, Peter James
McDonald, John McWilliam
McDonald, Sidney Vine
McEwen, Martin Wm.
McEwen, George Grant
McHaffie, William Duffield
McGregor, James Kenneth
McGuire, Harry Ogden
McIlroy, Charles H.
McIntosh, Donald John
McIntyre, Daniel Lorne
McKeown, Charles Francis
McKichan, Robert
McLean, Malcolm Vancouver
McLean, John Cameron
McLintock, Gordon Wilson
McMaster, Thomas Grier
McMordie, Stewart Percival
McPhie, Stewart
McPherson, Arthur Swinburne
McQueen, George James
Mains, Arthur Robert
Marsales, Bernard Reynolds
Marsh, Henry Markham
Matthews, James Reginald
Meade, Norman Thomas
Memory, Gordon Lorne
Menken, Walter
Mepham, John Francis
Millard, William Turnbull
Miller, George William
Mills, Edwin Woods
Misener, Fredk Irwin
Mitchell, Charles Harold
Mitchell, Gordon
Mitchell, J. F.
Mitchell, Peter Melrose
Mitchell, Thomas
Monk, William Henry
Moodie, James
Moore, Arthur James
Morris, Thomas
Morrow, James Alfred C.
Morton, David George
Morton, Frank Melvin
Morwick, William
Mountford, George Colledge
Moxley, James Howard
Mudgett, Guernsey Furman
Mundell, James Edward
Munro, Donald
Murdock, William
Murray, Hugh
Murray, John James
Mutch, George Henry
Nash, Clarence Osborne
Nayler, Walter
Neff, Avery Middleton
Newell, Orton James
Newman, Arthur William
Newport, James Alex.
Nicholson, William Edward
Nixon, Edmund John
Oram, Sidney James
Osborne, Arthur Clark
Pain, M.D., Albert
Parry, B.A., M.D., Robt. Young
Patterson, John Brown
Patterson, George H.
Patterson, M.D., Robt. H.
Patrick, Wm. Geo.
Payne, Elford Garland
Pepper, Edward Burt
Perry, Geo. Burdett
Peat, Oswald David
Poole, John Bassett
Powell, Norman Arthur
Price, John Henry
Pringle, Jr., James
Randall, Wm. Franklin
Raycroft, Garnet Wesley
Reid, Arthur Lorne
Reid, Robert Edwin
Rice, Frank
Ritchie, John
Richter, Frank Madison
Richter, James Franklin
Roat, Edwin
Robertson, Peter Lymburner
Robinson, Fred Melancthon
Robinson, B.A., John Beverley
Robinson, John Burwell
Ronaldson, Thomas Shirreff
Rooke, Henry
Rose, Simon Ely
Ross, James
Ross, David
Ross, Wm.
Roy, Stewart Wragg
Russell, Rev., Samuel Burnside
Rutland, Charles Thomas
Scott, Robert Craig
Seal, Raymond Clifford
Shaver, Fredk. George
Shaw, Hugh Frederick
Shaw, Samuel James
Shearing, Frank William

Sherman, Frank Albert
Sherman, Fredk. W.
Sherwood, Henry Lewis
Shoup, William Byron
Simpson, Robert E.
Slater, David Leslie
Slater, Henry
Sloane, Algus John
Smith, George F.
Smith, Lewis
Smith, Murray Benedict
Smith, Robert Land
Snyder, George Brown
Somerville, Pierce A.
Spear, Gordon Richard
Speck, Samuel Fredk.
Spies, Henry Addison
Sproat, Murray Stuart
Stares, Frederick
Steadman, Olver Roy
Stephen, John
Stephenson, Sanford
Stevenson, George
Stevenson, James Curry
Stevenson, William Oliver
Stewart, Alvie Earl
Stewart, John James
Stewart, Robert Roy
Stinson, John Rutherford
Stilson, Cecil John
Stillman, Robert T.
Stonehouse, Fred Scott
Stuart, Donald Wellington
Sutherland, William
Sweeney, John Alfred
Theaker, William
Thompson, Sinclair Thomas
Thompson, Wilfred Samuel
Tidswell, John Oliver
Treen, Harvey R. Carmen
Truman, Loftus Alex.
Trumper, Charles William
Unsworth, Robert John
Virtue, James A.
Wallace, Roy William
Walker, Martin Laidlaw
Wanzer, Frank Lyon
Warner, Matthew
Warner, Matthew Dalton
Ward, Adam
Ward, Samuel James
Warren, Don Alexander
Watt, Stuart Kirkwood
Webber, George Henry
White, Claude Russell
Whytock, Arthur Beaton
Wilber, Joseph Edward
Williams, Oscar William
Wilkinson, Wm. Morley
Williams, Rev. Geo. Henry
Williamson, Ralph Schultz
Wilson, Chas.
Wilson, John T.
Winn, Percy Herbert
Woodhall, M.D., Frank
Wood, Wyatt Samuel
Wright, Arthur George
Wright, John David
Wright, Harry George
Yorick, John Alfred
Youngs, William Hay
Hall, George M. 15°

G. E. P. S. M., 14°

Adams, Arthur James
Adams, William
Aiken, Dawson Fletcher
Alexander, William Alfred
Allen, James
Allen, Robert John M.
Alford, John Newton
Alderson, Geo. Stirling
Almas, Roy David
Anderson, Albert Reginald
Anderson, Charles J.
Anderson, John Lorne
Anderson, Ross
Anderson, Roy Campbell
Anderson, Walter
Anderson, William
Anderson, William Archibald
Anguish, William Freeman
Appleford, Frank Lester
Appleford, Leslie McPhail
Applegate, William George
Andrews, Wm. Norman
Angle, Harry
Archer, Christopher
Archibald, Arthur
Armer, Thomas Dodson
Armes, Thomas Gilbert
Armour, William Palm
Armstrong, Edmund B.
Armstrong, George Frank
Armstrong, Robert Tezdle
Arnold, Grant W.
Asquith, Percival Norman
Atkinson, Alfred Cass
Austen, John Edward
Babcock, Almon Wilson
Bailey, George Walter
Baines, James William
Baine, Francis Thomas
Baker, Edward James

Baker, Robert Edward
Bale, Daniel Sinclair
Bale, James Campbell
Balfour, Peter
Balfour, Walter
Ball, Alfred Servos
Baillee, Archibald Downes
Banner, Harold James
Barclay, Alexander
Barnes, Herbert
Barr, Peter
Barrett, Herbert
Bartlett, Cameron
Baseman, Maurice Ernest
Bates, James MacFarlane
Baxter, Robert Henry
Beddie, Gordon Binnie
Beddoe, Harold Stewart
Bell, James Wycliffe
Bennett, George
Bensom, Clifford Espie
Berryman, Andrew
Best, William Jennings
Bell, George Leslie
Bell, Logan Ross
Best, William Alfred
Bethune, George Henry
Bickford, Fred A.
Biggs, Frank Campbell
Billings, Walter Emerson
Binnington, Arthur Wm.
Bird, Walter
Black, George William
Black, William Luther
Blain, Edward C.
Blackman, Daniel
Bonham, Roy Lumsden
Book, Jonathan Loran
Book, Leslie Albert
Borthwick, John Moir
Bottomley, Harold
Boultbee, John
Bovard, Roy Laurens
Bowers, Frank
Bowman, Fred Behimer
Bowman, Thos. Sutherland
Bowron, Ralph Shields
Boyd, Errall Dalziel
Boyd, Frank James
Bradford, William Ashford
Bradley, Robert William
Brandt, Frederick
Brayford, William Henry
Brennen, F. William
Brethour, William Arthur
Bristow, John Percival
Britton, Frank Leonard
Britton, George Tyte
Brock, Francis
Bront, Geo. Gilbertson
Brown, Ernest Albert
Brown, Ernest George
Brown, James Clifton
Brown, James Munro
Brown, Milton Pickering
Brown, Niles Gillespie
Brown, Thomas Gordon
Brown, Walter George
Brown, William Robert
Browne, E. Herbert
Brownlee, James Herbert
Buchanan, Robert
Buchanan, Robert Burnett
Buckingham, Edward Kenneth
Budd, Luther Martin
Bunt, William
Burdekin, Thomas
Burkholder, Charles E.
Burkholder, Arthur Lewis
Burt, Robert Bruce
Butler, John
Buzza, George Fraser
Calbeck, Frank John
Calbeck, William Murray
Cameron, Charles Edward
Cameron, Joseph
Campbell, William McF.
Campbell, James Alex.
Campbell, George Egbert
Campbell, John
Cannon, Oscar Anson
Carpenter, Harry
Carpenter, Walter McG.
Carscallen, Henry Gurney
Carswell, George James
Cartwright, Harry
Cassel, Kenneth Joseph
Chadwick, Walter Weyburn
Charak, Harry Joel
Cherrie, William Norman
Cheyne, Wm. George
Chiswell, William John
Choate, Chas. Graham
Chowen, Kenneth William
Clapperton, William Alex.
Clappison, Arthur Warren
Clark, George Joseph
Clements, Albert
Cleverly, Harry Serjeant
Cline, John George
Cohen, Julius A.
Colbey, Alex. Gordon
Connell, Harry Davis
Colter, John Courtney

Cook, Cecil Durward
Coons, Salem
Connell, James Bert
Connor, William D.
Cooper, Arthur C.
Cooper, Edwin Arthur
Cooper, William Thomas
Cornell, Robert James
Cornett, Walter Gordon Bronson
Coulter, Chas. Stanley
Cowper, Roland George
Crabbe, Clarence Edwin
Craig, Albert
Cranston, Robert John
Crawford, Henry Theodore
Crawford, Norman
Crawford, Robert Cameron
Craven, Alvin Lee
Crockett, William Morris
Crompton, Thomas
Cronk, Wellington D.
Crowther, Ernest
Crowther, Wilfred
Culm, Bert
Cummer, Robert Henry
Cunningham, Charles Ernest
Cunningham, James Coulson
Cunningham, Reginald William
Cunningham, Robert Alex.
Cunningham, William James
Currie, Peter William
Curtis, Albert
Dalley, George Fredk.
Danby, Oscar Melville
Danby, Walter
Dandie, William Ernest
Davidson, Murray Bertram
Davison, Mervin James
Davison, Ernest Ward
Davis, George Holcomb
Davis, Ralsey Clark
Davis, Roy Norman
Dawson, George Henry
Dawson, Thomas
Deadman, William James
Dean, Charles
Dell, Clarence Bruce
Dennis, William Henry
Devitt, Samuel Girvin
Devlin, Charles David
Dewar, Robert Hardy
Dewhurst, Richard Miles
Detwiler, John Bechtel
Digby, Reginald Winniett
Diggins, John Charles
Dillon, John William
Dimmitt, D.D., Lewis Fredk.
Domville, Percy
Doherty, Wm. Henry
Douglas, Ralph Little
Doyle, Ernest Manning
Dresback, Paul
Drewery, Alb. E.
Duffield, William Snowden
Dunbar, George
Dunmore, Watson Thomas
Eager, Frank Hamilton
Earl, Edward
Easton, George Stuart
Eastwood, Clarence
Edginton, Fredk. Herbert
Edson, John Marsden
Edmunson, Gladstone Lorne
Elliott, Edward George
Ellis, Edward Augustine
Ellis, James Edmund
Epps, Elmer R.
Etherington, E. W. Ross
Evans, Sydney Craig
Evans, Thomas Palmer
Fairbank, Percy Edward
Farr, Bud Benson
Farr, Ernest William
Farrell, Leslie John
Fawkes, Frederick George
Fearman, George Douglas
Fearnley, William Coombs
Fernihough, John William
Fernland, Ivar G.
Fielding, Clarence Wilfred
Finley, John Collins
Fisher, Charles A.
Fisher, August
Fisher, Charles Edwin
Fisher, M.D., Robert Ovens
Fitzgerald, Frederick
FitzSimon, Geo. Thos. Robert
Flatt, John Ira
Fleming, Robert Dewart
Fleming, Robert Shortreed
Forbes, John Herbert
Forrester, Andrew Wells
Forde, Albert Edward
Ford-Smith, Percy
Foster, Henry Edmunds
Foster, William Gibbons
Foucar, Walter K.
Fraser, Alexander
Fraser, Finlay David
Fraser, Walter Hugh
Fraser, Walter Scott
French, Kenneth Francis
Fudge, William John
Fuller, Samuel Benj.

Fulton, Edward Mills
Furness, Reginald Charles
Furry, Basil Drake
Gabel, Frank Lloyd
Gage, Percy H.
Gall, Joseph Richard
Galloway, Alex. Dunlop
Garbutt, Wellington Clayton
Gardner, John Carlton
Gaul, Andrew George
Geddes, John
Geddes, Robert
George, Edward Albert
Gibbon, Playford Sutherland
Gibson, Alex. Green
Gibson, Alex. Reginald
Gibson, Peter William
Giffen, Waldo Vincent
Gill, Reuben
Gilmore, Herbert Franklin
Gilson, Charles Henry
Gooch, Chilvers
Goodbrand, Charles William
Goodfellow, Edmund
Gordon, John Sloan
Gordon, Robert
Gordon, Peter William
Gourlay, Robert
Gow, George Alex.
Graham, John Andrew
Graham, Edmund B.
Grant, Alexander Ross
Grant, William James
Grass, Emerson Bristol
Grassie, Geo. Alexander
Gray, Edwin Roy
Green, Cyril Percy
Green, John Alex.
Green, Wesley
Green, Robert Earl
Griffith, Harry K.
Griffith, Robert
Grimstead, Frederick Clayton
Groves, Walter
Guy, William Reginald
Hackborn, Rowland Edward
Hainsworth, Eric John
Hale, Vernon C.
Hall, Fred.
Hall, Richard Theodore
Hall, John Matthew
Hall, John Henry
Hall, Walter
Ham, William Joseph
Hamer, Harry
Hamill, Thomas Henry
Hamilton, James R.
Hamilton, Frank Kent
Hampson, Albert Edward
Hankey, James Fredk.
Hanna, John Bradner
Hanna, Franklin
Hanna, Robert James
Hardy, Arthur Charles W.
Harper, Bert Lewis
Harris, Hubert Edgar
Harris, Walter Henderson
Harris, Dawson, George
Harrison, Richard A.
Hartman, J. O.
Harley, Joseph Steane
Hart, Burton James
Harvey, James William
Haskins, Fredk. George
Hastings, Leslie J.
Hawkins, Thomas Roger
Hayward, Sidney Hayward
Head, George
Head, Kenneth Cassander
Head, William Hugh
Heath, Victor Stanley
Heath, William
Hender, Edward Hamilton
Henderson, John Vernon
Henderson, Walter Roy
Hendrie, Wm. Ian Strathearn
Henson, Samuel
Herald, William Ogilvie
Herod, John
Herod, William Norman
Hess, Sloan
Hewitt, Frank Erne
Hewitt, Morrison Albert
Hill, John Franklin
Hill, Arthur N.
Hill, Frank Baldwin
Hines, William Albert
Hillmer, Arthur
Hilton, Thomas Edward
Hobson, Abraham
Hobson, William James
Hocking, William James
Hodge, Austin Graydon
Hodge, John
Hodge, John Corey
Hodge, James Henry
Hoff, Conrad
Holmes, Harry Winthrop
Homer, Alfred
Hood, Hugh Murdoch
Hooker, D'Arcy Edwin
Hooper, Bertram Osmer
Hooper, James
Hopkins, John Lees

Hopkins, Arthur B.
Hopkins, Beamer William
Hopkins, Donald Neil
Hopper, Richard John
Hopper, James
Hossack, John
Houison, Frank
Houston, Geo. Wellington
Howard, Harry Harrison
Howard, Theodore Charles
Howe, Harold T.
Howell, Charles Lewis
Howell, Lindsay Chas. Reid
Howitt, Rev. Frederick Elliott
Hubbard, Holland Page
Hudson, F. B.
Hughes, Edward
Hughes, Walter L.
Hull, Elwood Cameron
Humphreys, William Richard
Hunter, Roland Adolphus
Hussey, Lloyd
Hutton, Amos Bruce
Hutton, Robert Lyle
Hutty, Frederick William
Hyslop, David Allan
Illsey, Eugene Victor
Inksater, James Randall
Iredale, Walter Arnold
Irwin, Leonard
Isard, Charles Herbert
Isard, Edwin Leslie
Isbister, Malcolm Toche
Isbister, Robert Paterson
Jack, James Gordon
Jackman, Chester Clyde
Jackman, Fred
Jackson, Alan Bart
Jackson, Andrew M.
Jackson, Earl Clifton
Jackson, Fred Munro
Jackson, Herbert Busby
Jackson, Walter Lorne
Jackson, William John
James, Bruce Edwin
James, Wallace Theodore
James William Edward
Jaques, Frank Heap
Jarvis, Albert
Jeffray, Fredk. Henry
Jerome, Martin
Jewell, James Arthur
Johnson, Harvey Loren
Johnson, John Charles
Johnston, Benson E.
Johnston, David Franklin
Johnston, George Cameron
Johnston, William
Johnstone, Matthew
Jolley, Robert Charles Russell
Jones, Albert Edward
Jones, Clarke
Jones, George W.
Jones, Irwin Sealey
Jones, Thomas John
Jorey, George Henry
Judd, Wm. Wallace
Jull, James Reginald
Kappele, John Logan
Kappele, Archibald Peter
Kappele, Harold George
Kelday, George James
Kellond, Fred George
Kelly, Wm. Fitzgerald
Kelter, Aldon Hugh
Kendall, Jas. Robertson
Kennedy, George Albert
Kennedy, William Alex.
Kent, Samuel Horatio
Kent, Wilbur Horatio
Kern, Arthur Leslie
Kerns, William
Kerr, Enan Stanley
Kilgour, James Leslie
Kilpatrick, David Tennant
Kirkpatrick, Harry Johnston
King, John Leslie
King, William Whitaker
Kirby, Edward Christopher
Kirkpatrick, Fredk. William
Kirkpatrick, Fred Henry
Kirkpatrick, Robert Andrew
Klotz, Emil William
Knowles, W. Edward S.
Kompass, Paul August
Laidlaw, David
Laing, Charles Wesley
Laird, James Arthur
Laird, John
Lambert, Samuel Leslie
Lane, William Hope
Langs, Major Henry
Larner, Ernest George
Lauchland, Lyman Craig
Lawrason, John P.
Lawrason, Thomas Douglas
Lawson, William
Lawson, Henry Webster
Layland, Charles John
Lecocq, John Philip
Leggatt, Samuel Stanley
Le Patourel, Edward James
Lees, Stephen Balmer
Leitch, Archibald Durand

Leith, Ernest J.
Lennard, Harry
Lennard, Samuel J.
Lennox, Hugh
Linscott, Wesley Whitfield
Lindsay, Clayton Emery
Little Cecil Edward
Livingston, Albert Earl
Livingston, Thomas
Livingston, Thomas Lorne
Locke, Herbert Meyer
Lockley, Martin John
Long, Eugene H.
Long, Maurice Ireland
Longhurst, Frank
Louisburg, Marshall Henry
Love, Russell Edgar
Lowe, John Gillespie
Lowe, Thomas Nathaniel
Luhrman, Charles Fredk.
Lumsden, Charles Hayden
Luxton, Henry Ralph
MacBean, John Hamilton
Macdonald, William Ross
Macdonnell, Fred James
MacDougall, William Edison
MacKay, Roger Olmsted
MacKay, William Donald
Mackenzie, Alexander
Mackenzie, Alex.
Mackenzie, Edward B.
MacLennan, John Alex.
MacNaughton, Stuart Simmons
McAllister, John James
McAndrew, William George
McArthur, Arthur Edmund
McBeth, Fred W.
McBride, Edward Alfred
McBride, Robert Pickard
McCall, William Miller
McCandlish, Stuart Gordon
McCausland, Charles
McCombe, Stephen Henry
McCombs, Theodore Leslie
McConachie, George Brown
McCormick, Thomas James
McCracken, John Fleming
McCulloch, Raymond M.
McCullough, Charles R.
McCully, James Tanner
McDonald, Charles Campbell
McDonough, James Thomas
McEvoy, Gemmill
McEvoy, William James
McFarlane, Wm. Geo.
McGillivray, Wm. Walden
McGregor, M.D., Jas. Kenneth
McIlroy, Wm. Augustus
McIntosh, Oberlin Roy
McIntyre, Henry Melvin
McIntyre, Hugh McDermid
McIntyre, Robert Edward
McKay, Alvin James
McKee, John Edgar
McKee, Thomas
McKenzie, Alexander
McKenzie, Morley Eland
McKindsey, Lindsay Sterling
McKinney, Edward Harvey
McLean, William Alex.
McLeod, David Ewing
McLeod, Alex. Black D.
McMahon, Carl Alex.
McMurray, John Anderson
McMurtrie, David
McMichael, Arthur Rowland
McNair, William Judson
McNary, John Berthlone
McNeil, Wilfrid Robert
McNeil, William Rash
McNiven, William Alex.
McPherson, Walter Welch
McPherson, Wm. Alex.
McQueen, George James
McWhinney, Anderson Robert
Madill, Horace Ross
Main, Herbert Alexander
Main, Oscar
Main, William Wright
Magee, Jesse E.
Malcolm, Duncan Ernest
Males, Charles Nugent
Manchester, Clifford M. S.
Mallagh, William John F.
Manning, Albert Edward
Mann, James
Maples, Fredk. Alfred
March, Percy Henry
Margetts, Thomas George
Marlatt, James Bertram
Marsden, William
Marsh, Henry Markham
Marshall, Allan Hutchinson
Marshall, Edwin Stanley
Marshall, Ernest Lawrence
Marshall, Fredk. Edgar
Marshall, Joseph Paul
Martin, Alfred W.
Martin, Joshua Long
Martin, William George
Mason, Robert Frank
Massacar, Howard Earl
Mayall, William
Meade, Norman Thomas

Meakins, William Grant
Meikle, Duncan Henderson
Mepham, William Wilson
Merriman, Jack
Merritt, Herbert
Mewburn, Sidney Chiltern
Meynell, Albert Lister
Middleton, John H.
Millar, Norman Archibald
Miller, John James
Miller, Thomas Harold
Mills, Cedric Virgil
Mills, Roydon Clarence
Milne, Chas. Kidner
Milne, Edwin Manson
Milne, George
Minnes, Thos. James Kerr
Mitchell, Arthur
Mitchell, Lewis
Mitchell, George
Mitchell, Samuel
Mitchell, Thomas
Mitchell, Thomas Storrier
Mitchell, Thomas Smith
Mitchell, William Percy
Moffatt, Allan Stewart
Moffatt, Gordon Stanley
Moffatt, John Gordon
Moncur, George Alex
Moncur, Robert M.
Montgomery, Andrew Hillard
Moodie, James
Moodie, John Douglas
Moon, Frederick Percival
Moore, Arthur James
Moore, Charles Herbert
Moore, Herbert Alex.
Moore, Edward Lloyd
Moore, John Henry
Morden, John Wesley
Moreland, John Carr
Morison, David Howard
Morgan, Charles Richard L.
Morris, Josiah
Morningstar, Edward Owen
Morrison, B.A., William
Morrow, H. Maxwell
Morton, Clifford Clyde
Morton, Herbert Muir
Morton, Robert Sidney
Morwick, Edward Irwin
Muir, James
Muir, Thomas
Muir, William Angus
Muir, William David
Munro, Alexander
Munro, John Calder
Munro, Lawrence
Munro, Robert William
Murray, Thomas
Murray, Walter Little
Myer, Albert N.
Naylor, Joseph
Neil, Nathaniel Dickey
Nelson, Warren Gordon
New, William Jeffrey
Newell, Orton James
Newlands, John
Newlands, Thomas
Newman, Edward Herbert
Newson, Arthur Wm.
Newman, William
Nicholson, Frank Baldwin
Norton, William Hopkinson
Nutt, Fredk. William
Old, William Hartwell
Oliver, Frederick
Omand, James
Onderdonk, Remsen Percy
Oram, Sidney James
Ortton, William Ernest
Osborne, Arthur Clark
Page, Alexander Larcy
Parker, Charles James
Parkes, Albert William
Parsons, John James
Partridge, Thomas Albert
Paterson, John David
Paterson, Walter Alex
Patterson, George James
Patterson, Gordon
Pattison, Arthur
Patton, Robert J.
Paull, Cuthbert Ware
Peacock, Thomas Paddison
Peacock, Walter Ernest
Peachey, Arthur James
Peace, Frank Earnie
Pearce, Wm. King
Pearson, John
Peebles, Charles
Peebles, James Matthew
Peene, Alfred Bruce,
Pellow, Albert James
Perine, James Treat
Pendlington, Geo. Richard
Pew, Franklin Jones
Phipps, Arthur Henry
Phipps, Edwin E.
Pickett, John Harvey
Pidgeon, James
Piercy, Charles Murison
Pifher, Everett James
Pinder, Robert Taylor

Plant, William
Plastow, Samuel James
Playfair, Lawrence Lees
Plews, Thomas Vincent
Plummer, Percy Edward
Poag, Arthur Reginald
Poag, John
Poole, William Bennett
Powell, Albert Edward
Powell, Harry Miles
Price, John Henry
Price, Clarence
Price, Robert Evan
Ptolemy, William Hall
Quick, D'Albert
Radford, Harold A.
Rankin, Albert Ernest
Regan, Daniel
Reid, Gordon McConnell
Reid, John William
Reid, Malcolm Stark
Reid, Sylvester James
Renwick, John
Riches, Thomas Henry
Richmond, Richard
Rietzke, Eugene
Rigby, Percy
Richards, Archibald
Richardson, Fredk. Cecil
Richardson, Fredk. Thomas
Richmond, George Hugh
Richmond, Gilbert Rolland
Riddell, Walter Roy
Riesberry, Wesley James
Rinman, George Oscar
Robertson, Duncan
Robertson, George J.
Robertson, Louis Paul
Robertson, Robert Alex.
Robertson, James D. F.
Robinson, George Lambert
Robinson, George W.
Robinson, Gerald Wynne
Robinson, John Arthur
Robinson, Royden Knight
Robinson, William John
Rodgers, Francis Armstrong
Rodgerson, William
Rogers, Charles Fredk.
Rolland, Albert Edward
Ronald, William
Rose, Harold Edward
Rose, Howard Eugene
Roseburgh, M.D., Fred Alex.
Rosenthal, Abraham
Ross, John Wellington
Rousell, Frank
Rowan, John Henry
Rowden, Cecil Welwood
Rowley, John
Rowley, William
Ruddy, Joseph
Ruffles, William Baden
Rule, John Henry
Russell, Henry Conklin
Rutland, Charles Thomas
Rymal, Milton Elwood
Salisbury, Charles Nicholas
Sanders, Edwin James
Saunder, Roy Alex.
Saunders, John Gordon
Scace, James Albert
Schwenger, Albert Henry
Scott, Charles Webster
Scott, Norman McLeod
Scott, Robert Craig
Scott, Walter Robson
Seager, John
Seal, Raymond Clifford
Secord, M.D., Levi
Secord, M.D., Ed. Reginald
Seldon, Frank Lloyd
Settle, Fred
Sexton, William Wait
Seymour, Edgar Robert
Seymour, Richard Bertram
Seymour, Kenrick Van Wyck
Sharpe, Lawrence Fawcett
Shaw, Samuel James
Shaw, Cecil Elms
Shaw, Hugh Fredk.
Shearer, David Glass
Sheppard, C. M.
Sheridan, William James
Sherk, Gordon Lawton
Shields, Thomas
Shook, Jas. Malcolm
Singer, William Henry
Skeele, James Eaton
Skerrett, George Charles
Slack, Ellis Valentine
Slack, Julius Otis
Slemin, Charles Clifford
Small, James Davidson
Small, Robert W.
Smith, Alfred Baker
Smith, Alfred W.
Smith, Arthur Aubrey
Smith, Cecil R.
Smith, Charles
Smith, Charles
Smith, Charles Gordon
Smith, Donald Alex.
Smith, Edward Shepherd

Smith, Frank Burgess
Smith, George Thomas
Smith, Hiram John
Smith, James Cecil
Smith, James Howard
Smith, Kenneth Roland
Smith, Leland Roy
Smith, Lionel Benson
Smith, Martin Ellsworth
Smith, Reginald Miles
Smith, Roy Foster
Smith, Roy Percy
Smith, Wallace
Smith, William Ellsworth
Smith, William Hamilton
Smye, Charles Coulter
Smyth, Geo. Sidney
Smyth, W. Thos.
Smyth, Wm. John
Souter, William Russell
Southam, Wilson
Snyder, Edward Blake
Snyder, Thaddeus Hooker
Snyder, William George
Speirs, David Miller
Spittal, Allan
Squire, Samuel Ling
Stables, Thomas North
Stamp, Robert William
Stead, Charles Garland
Steinberg, Archibald
Steven, Archibald Hamilton
Stevenson, James Curry
Stevenson, Richard S.
Stewart, Elvie E.
Stewart, Gavin Russell
Stewart, James Charters
Stewart, John Walter
Stewart, John James
Stewart, Joseph Martin
Stewart, William G.
Stiles, Clarence Raymond
Stone, Fred Edwin
Stove, John Hamilton Dearness
Stowell, Norris Harold
Storms, Thomas Harold D.
Stroud, Stanley
Stretton, William Roy
Stuart, Donald Wellington
Sutherland, Bruce Cunningham
Sutherland, Gordon
Sutherland, Wm. Francis Boddy
Swazie, William Davis
Sweetman, George Alborough
Sweet, William Andrew
Tait, Bernard Joseph
Tanton, John
Tasker, James
Tattersall, David Henry
Taylor, Abraham W. A.
Taylor, Richard
Teeple, Guy Amber
Tew, William Ernest
Theal, James Irvine
Thody, John
Thomas, Henry Dermott
Thompson, Charles Morton
Thompson, George Henry
Thompson, Griffin M. T.
Thompson, John Fletcher
Thompson, Walter George
Thurston, Robert Roy
Tigert, James Henry
Townsend, Geo. Hamilton
Townsend, Wm. Andrew
Trenaman, Joshua Dyckman
Treleaven, Russell William
Treleaven, Freeman F.
Tresidder, Alfred Creighton
Tresidder, James Walter
Tuck, Herman Ansil
Tuck, Clarence Everett
Tucker, Ernest George
Turnbull, William R.
Turner, B.A., Arthur Burgess
Turner, George A.
Turner, Edgar Roy
Turner, Clarence Reid
Van Every, Wm. Wishart
Van Every, Ross
Vanstone, Clarence R.
Vaughan, Harmon Byron
Veale, Edward Thomas
Vickers, Napier
Vila, James
Vincent, Arthur
Vining, Roy Lindley
Vogt, Willard George
Waddell, John Albert
Walder, Robert
Walker, Charles William
Walker, William Fred
Walton, Horace D.
Wallace, Stanley Ross
Walsh, Orville MacEvery
Warburton, Howard
Ward, Bertram Ernest
Ward, Thomas
Warner, Robert John Butler
Warren, Benjamin
Watson, Wm. Storrier
Watson, Thomas Henry
Watson, Roy David
Watt, Jr., William

Weatherston, Robert James S
Weaver, Samuel Radcliffe
Webb-Smith, Robert Sydney
Webster, Fredk.
Wedd, Lawrence Elphinstone
Weekes, John Ronald
Weir, James Hugh
Weir, William Alfred
Wilby, Wilbert George
Weylie, Francis Alvin
Whateley, Wm. Hy. Frederick
White, Arthur Floyd
White, Gordon Anderson
White, Sidney Charles
White, Thomas Henry
White, Wm. Hamilton C.
Whitehouse, Henry George
Whitmore, Charles Edward
Wills, Douglas C.
Williams, Howard Alex.
Williams, Charles Richard
Williams, Oscar W.
Wilson, Andrew Percy
Wilson, David Gordon
Wilson, Edwin James
Wilson, John Alex.
Wilson, Donald Alex.
Wilson, Robert Lee
Wilkinson, Howard Leonard
Wilkinson, Francis James
Williamson, Ralph Schwartz
Williamson, Edgar William
Willsher, Francis Fielding
Willsher, William George
Winger, Morris
Winn, John Henry
Winn, Roy Herbert
Witton, William P.
Wodehouse, Ed. Howitt
Woods, Albert Edward
Woods, John Herbert
Woolcott, Arthur Oliver
Woolcott, Earl Stanley
Wren, John
Wrigley, Bertram C.
Wright, Frank
Wright, James Alex.
Wylie, Delos Worthington
Yager, James Jackson
Yardley, Alfred George
Yardley, Bernard Harold
Yates, George
Yaxley, Wm. Wordingham
Yeates, Ralph Howard
Young, David
Young, Herbert Sparling
Young, John Milton
Young, William
Zealand, Edward Gibson

5°

Geddes, Alex.,

4°

Carroll, John
Gates, Grant Gordon
Hanson, Harry
Montague, Wilfred Hamilton
Thomson, David Cormie
Walls, Roy

VALLEY OF LONDON

London Chapter of Rose Croix
London Lodge of Perfection

CONSISTORY MEMBERS

Abbott, William Hodson
Addison, William Trimmer
Alberts, Wilbert Nelson
Alcock, William John
Ament, William
Anderson, Milton Alex.
Anderson, Archibald L. M.
Anderson, William James
Andrew, James Wm. John
Armstrong, John Russell
Atkin, John
Atkins, Clarence John
Atkinson, Roy George
Axford, Frank James
Babb, William Francis
Baird, James Laird
Baker, Herbert Wesley
Baker, Wallace
Baker, Ervin
Barnard, John Shore
Barnhill, John Alexander
Barrie, Orlando Chester
Barron, William
Bartram, Wm. Geo. Renwick
Beal, Orlando James
Bean, Frederick William
Beard, Charles Henry
Bennett, Burley W.
Benson, Thos. Challoner
Benson, William Charles
Belton, George Harrison,
Bice, Perry Wray
Biggs, Walter Herbert
Birrell, George Sunley
Bixel, Arthur Winlow
Black, Howard
Blackmore, Robert Hamilton
Bond, Edward R.
Bond, Fredk. M. James
Boyce, Charles Abram
Boyd, Wm. Morley Brooks
Bradley, Walter Jenkins
Brandon, Norman Leighton
Brewer, George Henry
Brock, George Melbourne
Brodrick, Peter W. D.
Brooks, Charles A.
Brooks, Fred. John
Brown, Alvin McCallum
Brown, James Wesley
Brown, Mathew James
Brumpton, John Leonard
Bryan, John William
Buckrell, Stanley
Buckstein, Joseph M.
Burdon, Frederick L.
Burdon, Fred. Hooper
Butcher, Frank Harold
Byrnes, Thomas Fredk.
Bythell, John Reuben
Cairncross, Arthur Roy
Campbell, Brydon Napier
Cane, Wm. Ethelbert
Canfield, Percy Lile
Carson, Joseph William
Carruthers, Charles Edwin
Cascadden, Benjamin F.
Christie, Robert
Churchill, Stanley Gladstone
Clark, William Charles
Coates, Robt.
Cole, Arthur Morrison
Cole, Charles E.
Constable, Leon John
Cook, Burton James
Cooper, Albert Edward
Copeland, George Fletcher
Copus, Frank Armitage
Coupland, Percy Thayer
Craig, Joshua Robert
Creighton, Alex. Bruce
Creswell, Ralph Edwin
Crockard, James Holmes
Culbert, Merlin Orval
Curle, David Adam
Dann, Lorne William
Davis, Richard Evans
Dean, Matthew Gilbert
Delaney, Fredk. James
Douglas, John McIntyre
Dowler, Jonathan
Dowler, Robert Henry
Duffield, William Lindley
Eakins, Osgoode Chase
Easton, Herbert Stanislaus
Eckert, Richard Clayton

Edgecomb, Herbert Enos
Edwards, Lincoln Eugene
Elliott, Cecil M.
Elliott, Innis Currie
Empey, John M.
Englehart, Jacob Lewis
Erb, William Otto
Farquharson, Charles
Farrow, Herbert Ottawell A.
Farthing, John Murray
Ferguson, John
Ferguson, John Irwin
Ferguson, Alex.
Folland, William John
Forbes, William Charles
Forster, Fredk. Jos Richardson
Forrester, Charles
Fraser, Robert Nelson
Frayne, William Robert
Gammage, William Wallace
Gellatly, Rennie
Gilbert, Roy Alexander
Goddard, Albert Henry
Godfrey, Chauncey Cleveland
Graham, M.D., Archibald D.
Graham, Arthur Russell
Graham, Donald Alex.
Grant, John Frederick
Gray, James
Grace, Thomas
Griffith, Ed. John Wesley
Griffin, Thos. Andrew
Grim, Cassus M.
Gunn, John Grant
Harvey, Philip John Wm.
Hart, Nelson Collins
Haslett, Fredk. George
Hayman, Henry
Henry, Edward
Hertel, Alfred Geo. Conrad
Hessenauer, Garfield Edw.
Hill, Norman Burwell
Hockin, Harold Bertram
Hodges, William Frederick
Honsinger, Percy Adrian Lionel
Hood, Nelson
House, Theodore Fred
Howden, George Noble
Humphries, James Henry
Hutt, Raymond Beamer
Jackson, John
Jepson, Gordon Leigh
Johnston, Ross Martindale
Johnstone, William Lindsay
Jones, Chesley Linton
Jones, Frank Lionel
Keays, Jas. Edward
Kells, James Wilson
Kennedy, John Alex.
Kent, Adam
Kent, Claude D.
Kerr, Arch McKenzie
Kilpatrick, Robert G.
Kilpatrick, William John
Kingsmill, George Frederick
Kinney, George
Kirkpatrick, Fredk. William
Lamont, Alexander
Lancaster, David Henry
Larson, Adolph Gottfrid
Lee, Norman Fredk.
Leslie, Andrew
Line, William Henry
Lineham, Samuel Jones
Lind, John G.
Livermore, Henry Edward
Logan, George Edward
Longfield, Gordon Earl
Longfield, William Henry
MacDonald, Harvey Evan
MacEwen, Ewen James
MacPherson, Max
MacVicar, Malcolm
McAllister, William John
McAlpine, Russell Donald
McCracken, Thomas Frank
McBride, Hubert Carroll
McConnell, Yorke
McCort, Richard Edward
McFarland, Thos. Wellington
McGregor, James Duncan
McGugan, Lauchlin E.
McIntosh, Fred
McIntyre, Alexander
McKenzie, George Ross
McKerchar, John
McLachlan, Geo. Alexander
McLaren, John Albert
McLean, Archibald Duncan
McLean, Archibald J.
McLean, William Hector
McLennan, Alexander Angus
McLeish, Archibald Austin
McLeod, Andrew William
McMurtrie, Alex. David
McNab Herbert
McPherson, Archibald
McVean, Sandy
McWhinnie, Wallace L.
Manley, Arthur Leonard
Mansell, Thomas
Martin, Sydney John
Marley, Charles Edwin
Marple, Charles James

Marsh, Kiernan
Masters, Stanley
May, John T.
Messer, Wm. McKenzie
Millar, George McD.
Millar, Franklin Davis
Millman, Percy McK.
Mills, George F.
Mills, Waldo Rex
Minshall, Philip Samuel
Mitchell, John Gordon
Moffatt, William
Moore, Stanley Roy
Morrison, Robert Yonge
Mumford, Robert James
Murphy, Joseph Warner
Musselman, Oscar Beatty
Myers, James Kippen
Nash, John A.
Noble, Benjamin
Orr, Robinson T.
Parker, William
Paterson, M.D., Hector M.
Penhale, Mathew Henry
Perry, Gladstone
Peter, Harry J.
Phelps, Jas. Edward Blake
Pierce, Edward Lloyd
Pollock, James
Pollock, Norman Harold
Pook, James C.
Preston, Harold Ewing
Price, Lewis
Quance, George Ethelbert
Racey, George William
Ramsay, George Alex.
Rath, William Henry
Rayner, William Edgar
Redman, Thomas John
Reid, Orville
Reid, Robert Henry
Richardson, Arthur Earl
Richmond, John Lees
Richards, Edwin Adams
Robertson, Albert Duncan
Robinson, Arthur William
Robinson, Orville Everard
Rolph, Percy
Roe, Henry
Ross, Alex. Peter
Ross, George Milligan
Ross, James Kennedy
Routledge, M.D., Albert Roy
Rowe, Thomas
Salter, Kenneth William
Santo, D.D.S., Albert Ernest
Sawers, Charles William
Scarff, Harvey Warner
Scarse, Charles
Seldon, Richard
Seybold, John Clifford
Sherrin, Hyman David
Sinclair, Charles Wilfred
Sinclair, Duncan James
Skinner, John Robt.
Skinner, Robert Burdette
Smith, Albert John
Smith, Edwin
Smith, Frank Hartman
Smith, John Thomas
Sproule, William Hardman
Stalford, Samuel
Steele, George Guy
Steele, Jay Gould
Steele, James Edward
Steer, Clayton Blake
Stephens, Arthur George
Stevenson, Geo. Richardson
Sumner, Osbert William
Stevens, Joaquin M.
Stevenson, John
Stewart, Wilbert Leonard
Stewart, George
Stiling, John Waters
Stockdale, John W.
Stokes, William
Struthers, Edward R. C.
Sumner, Chas. Robertson
Sumner Osbert, William
Taylor, Angus
Teckoe, John Edward
Thomas, Ernest Gordon
Thompson, John Wallace
Thompson, Richard Arthur
Thompson, Septimus
Tomlinson, Wm. Bird
Trebilcock, Carlyle Huron
Trusler, Sylvester Wallace
Tuck, Albert Manning
Tunks, Fredk. William
Turner, John Frankland
Tweedale, Theophilus Ben. S.
Udy, Albert Norton
Waide, Morgan Alexander
Walters, Joshua
Walters, Orwell Waldon
Waterhouse, Robt. Wilbur
Watt, James Crichton
Watt, John McLeod
Webster, M.D., David F.
Wenino, Geo. Paul
Wesley, George Garfield
Whalls, Truman Henry
Wheeler, Charles Edward

White, Claude Elliott
Whitehall, William Edgar
Whitwan, Christr. Alonzo
Wilkie, Lorne Arthur
Wilkins, Hugh Murray
Wilkinson, Hursel Leander
Wilson, Bertram
Wilson, Ernest Albert
Willis, William Gilbert
Winder, Thomas Gordon
Winn, Pearson Peter
Woodward, J. Hy Clarence
Woodruff, Ernest
Woollatt, Wm. Robinson
Wooliver, Walter Willis
Wright, George Edward
Wright, John Alex.
Younge, James Watson
Zavitz, Hiram Ward
Ziegler, Cyrus Hallman

S. P. R. C. 18°

Abbs, Leonard Michael
Abell, Harry Edwin
Aikenhead, Malcolm Stewart
Allport, William Ross
Austen, George
Baker, Thomas H. E.
Ball, Gordon Reginald
Ball, Stearne F.
Banghart, Wm. A.
Barbour, Albert Ernest
Barrett, Frank Lindsay
Battley, Edwin Paul
Beatty, John Archibald
Beeker, Walter Adam
Bell, John A.
Benner, Fred Nelson
Bennett, Harry J.
Benson, William Charles
Bingham, Edgar Vivian
Blackburn, Arthur Stephen
Blair, Bertram
Blair, John Freeman
Blakeney, Thomas
Blanchard, Thos. Aubrey
Blay, George William
Bluett, Claude Kingcome
Booth, Richard
Bowen, Richard John
Bowlby, Elmond D.
Boyley, William Redmond
Bradshaw, Alex. George M.
Bradshaw, John William
Brazier, William John
Brickenden, Fredk. Matcham
Bridge, John
Brooks, Leon McGill
Brown, William James
Brown, Joseph C.
Buchner, Urban A.
Burdick, George
Butler, Walter Chester
Campbell, Archie D.
Campbell, Harry C.
Campbell, John E.
Carle, Stanley Edward
Carling, Thomas Harry
Carrothers, Lewis Edward
Chapman, John Henry
Cheston, Frank Calver
Child, Charles Brant
Chivas, John Mellis
Choate, John Frederick
Churchill, George Henry
Clark, Charles Edward
Clark, Ross Cuthbert
Clarke, William Owen
Claus, Meldon Spencer
Coleridge, Thomas
Constable, Lewis Taylor
Constable, William Jones
Coombs, Arthur
Cooper, Frank Wolseley
Cooper, Grodon Macneil
Cooper, Russell George
Connor, Arthur Charles
Cooey, Samuel A.
Coutts, John McDonald
Cox, Cecil Lorne
Cross, Frank
Crawford, Albert Bertram
Crinklaw, James Charles
Cullen, James Clifford
Dalgleish, William James
Davis, Stanley Griffin
Davis, Anson Leonard
Davidson, Charles Edward
Day, Rowland Paul Edgar
Deacon, William S.
Denton, Charles Hamilton
Despond, George Albert
Detlor, George Hill
Detwiler, Eldon Shantz
Dewar, Donald
Dicks, Fredk. George
Dickson, Thomas
Dixon, Geo. Arthur Noble
Dixon, Norman Fitzroy
Doherty, John Thomas
Drummond, Richard
Dunlop, Robert Bruce
Dunning, George Neil
Dunsheath, Robert Ernest

Eckert, Hubert Victor
Eilber, Herbert Krattiger
Elliott, Moore Hill
Falls, William H.
Farnan, Harold John
Fawkes, Thos. Marmaduke
Ferguson, Duncan D.
Ferguson, Hiram Hitchcock
Fetterly, Philip B.
Foles, Fred W.
Ford, Norman W.
Ford, Richard Samuel
Fraser, John Angus
Gilbert, Charles
Gill, Harmon Melville
Gill, Orwell James
Glass, Dickson Frank
Glover, Robt. Wm.
Graham, John
Graham, Angus
Green, John George
Griffiths, John
Guthrie, Hamilton
Hall, Andrew McAlpine
Hannah, Edwin Noble
Handford, John
Haring, Harry
Harmon, William Oscar
Hart, Wm. Thos.
Hay, Wm.
Haysom, Fredk. Henry
Healey, Robert
Heaman, William John
Hibbert, Norman Cecil
Hicks, Alfred Andrew
Hitchins, John Harvey
Hogarth, Charles Stanley
Hollier, Geo. H.
Holt, Walter Cyril
Hood, Robert James
Hopper, Wilfred Emerson
Hourd, Arthur Reyborn C.
Howald, Fred J.
Hubbell, Chas.
Hughes, Orville Chester
Hunt, Joseph Mortimer
Hunt, John Garnett
Hurlbut, Clinton A.
Hyland, Benjamin
Ingram, Henry Kenneth
Irwin, Edward Benj.
Jamieson, Thos. George M.
Jeffrey, George Fred
Johnson, Guy Egbert
Johnson, Alfred
Johnson, Walter
Johnston, John
Jones, Samuel Floyd
Jones, Harry Stewart
Jones, Lebert Hill
Jones, Charles Franklin
Kelly, William Albert
Kemp, Charles
Kennedy, William Gilmour
Kenner, Harold Brown
Kerr, Frederick
Kilpatrick, John Robert
Kingsmill, James William
Kiteley, Walter Morris
Knapton, Herbert Hasketh
Knott, Wilbur Bailey
Knott, Frank Vernon
Laird, James
Langford, Joseph Henry
Lawson, Harold J.
Leckie, Leslie Alex.
Lewis, Edward Thomas
Lewis, Archie Clifford
Light, Alfred Philip
Linfoot, Fredk. Lorne
Lister, Walter Henry
Longfield, James Edgar
Lutz, William Roy
Mackay, James
McAndless, Roy Elliott
McArthur, William Charles
McCallum, Dougall McDougall
McCallum, Duncan McIntyre
McCallum, Norman Alex.
McCallum, Henry James
McCormick, Thos. Benj.
McCorvie, Wilfrid Neil
McDonald, James
McDonald, John W.
McIntyre, James Ivan
McIntyre, Leslie Arch. Wilcox
McKellar, John Alex.
McLeod, Thomas Roy
McLeod, William Donald
McMillan, Neil Lynn
McDonald, Robert Dean
McDonald, Robert Anthony
McGibbon, Peter Thomas
McGuffin, Andrew Joseph
McKenney, Robert Burnice
McKenzie, Angus
McLean, James A.
McNeill, Edwin Ruthven
McPetrie, John Robb
Magee, Russell
Mair, William Asa
Malone, LeRoy Percival
Marshall, Fredk. George
Martin, Fredk. Ernest

Martin, John Henry
Martindale, Ernest Smith
Megaw, Robert James
Midgley, Chas. Tattersall
Milligan, Edward
Millard, John L.
Millson, Walter Edward
Minshall, Charles Wilbur
Mitchell, James Arthur
Mitchell, Walter
Moore, Charles Augustus
Moore, Geo. Alex.
Moore, Stephen Alva
Morgan, William Henry
Murray, Andrew Gordon
Murray, Hugh Fraser
Murray, Kenneth Alex.
Murray, Kenneth Donald
Murray, John
Murray, Robert Stanley
Munro, Angus
Munro, Samuel
Munroe, Archie Ross
Naylor, George
Needham, Thos. Wm.
Nicol, Geo. Hammond
Nicholas, Emerson
Nisbitt, William Marshall
Nixon, Charles Alex.
Noble, David Alex.
Norman, Geo. Edwards
Nunn, John
Orton, Walter Laing
Overbaugh, Lee Fernley
Oxley, Robert Wesley
Payne, Harry Edgar
Pearce, Richard Petherick
Phillippo, Edgar
Pickering, Theo. Kossuth
Pollard, Reuben Stanley
Ponsford, George Herman
Pratt, William Henry
Preston, Harold Ewing
Prince, Edgar George
Putman, William Joshua
Quantz, Edgar W. G.
Quick, Charles Melvin
Rainie, Thomas Arden
Raven, Charles E.
Reason, William James Henry
Reavie, Rene Dunn
Reeve, John Chester
Reeve, Vivian Charles
Rennie, Almon Secord
Reynolds, Fred N.
Reynolds, Jack Wheaton
Richardson, Charles Edward
Richardson, William Henry
Robertson, Adam Harry
Robertson, Lorne Forbes
Robinson, William Elliott
Rowed, Samuel Henry
Roulston, George Fulton
Ruse, Robert Ernest
Ruttan, Franklin Sheldon
Salter, Kenneth William
Sanderson, Thomas
Saunders, Alexander
Saunders, Chas. Kennedy
Saunders, Wm. Francis
Scott, Duncan McGregor
Sexsmith, Oscar Franklin
Sharp, Otis Allan
Shaw, John William
Shaw, Robert Wesley
Silverwood, Albert Edward
Simmie, Archibald Lorne
Simpson, Roy Clifford
Simpson, Stanley Bruce
Sinclair, Kenneth McDonald
Sinclair, Victor A.
Skinner, Herbert Augustus
Small, Henry Grant
Smiley, Homer Ernest
Smith, David
Smith, David McNeil
Smith, Ernest Brown
Smith, James Birnie
Speiran, Charles Elgin
Stalford, Samuel
Stanley, Gerald Wilsdon
Steele, Richard
Stevenson, George Henry
Stevenson, Stewart Robertson
Stewart, John Roger
Stiles, John Charles
Stock, Fredk. William
Stone, Frederick Charles
Stone, William John
Stoneman, Harold Percival
Stratford, Henry
Tanner, William Alfred
Tennant, John Fredk.
Theis, Otto George
Thomas, Mitchell Alb. Ross
Thomson, Chas. V.
Thompson, Dudley Talbot
Thompson, George Oliver
Thompson, Roy George
Thompson, Wesley Gardner
Thompson, Wm. Steveley
Thompson, John Richard
Tobias, Sterling
Tretheway, Richard James

Turnbull, Reginald Henwood
Turnbull, Wm.
Turner, Edward
Turville, William Elmore
Tye, Kenneth Keith
Van Egmond, Leopold G.
Vassal, Sam.
Vining, Jared
Waller, Charles Cameron
Walker, Alex. Illingsworth
Walsh, Nelson P.
Walters, Joshua
Webster, Edward
Webster, Robert John
Weekes, George Mason Pellew
Werry, Harold Grenville
Westover, Henry Brethour
Wetherell, Elgin
Whaley, Leonard P.
Wheable, Geoffrey Alfred
White, Arthur William
White, Charles Hale
White, Ernest Wheeler
Wilkinson, Frederick Byron
Wilkins, Arthur James
Willis, John
Williams, C. Stuart
Wilson, Wm. Tassie
Windrim, Harold Lincoln
Windsor, Clement
Winter, Charles O.
Woonton, Alex. LeBreton
Woonton, W. Gordon
Wright, John Beeston
Wyatt, Edward
Wyatt, William Scarrow
Zimmerman, Eber

G. E. P. S. M. 14°

Adams, George Morley
Aiken, Leslie Roy
Archibald, Samuel Andrew
Aitchison, John Anderson
Awde, Elgin Orlo
Baird, Robert
Baldwin, Frederick
Ball, Luther A.
Barrett, Frank Lindsay
Beatty, Carmen Mitchell L.
Beer, W. J.
Bishop, William Halliwell
Blay, George William
Bole, John Mervyn
Bowes, Albert Icel Edgar
Boyce, Walter Revell
Boyce, Charles Abram
Bradley, Wm. H.
Brenner, Otto Robert
Brown, James Harley
Brown, Donald McPhail
Brown, Ethol Eldon
Buckrell, Stanley
Burns, Matthew Henry
Butcher, Percy Gladstone
Cameron, Alex. Gordon
Cameron, Donald Albert
Campbell, Neil Alex.
Carle, Stanley Edward
Chapman, Harry
Chidley, George Murray
Chidley, William Henry
Childs, Herbert James
Clark, Harold
Clegg, Edward Faunt
Cole, James McLarty
Coleman, George Edward
Colerick, James
Collister, Thomas Walter
Cook, Ross Eugene
Cook, Sidney John
Cooey, Samuel Arthur
Cook, Sidney John
Cooper, A. T.
Couch, John Harold
Coutts, John MacDermott
Cox, Harry Eugene
Craig, Albert Ivan
Crawford, Arnold Lorraine
Crawford, Ivan Currie
Cunningham, Arthur
Davenport, George Franklin
Davidson, Chas. Wm.
Davis, Stanley Griffin
Dawson, Wm. Ash.
Day, Wilfred Lorne
Dean, Irenaeus
Dodgson, J. H.
Doherty, John Thomas
Donaghue, William A.
Dowell, Wentworth Pincombe
Drake, John Bruce
Dunford, Lorne S.
Dunsheath, Robert Ernest
Duplan, J. Harold
Eden, Harry
Edwards, Rossie Garfield
Elliott, William Vernon
Erwin, Thomas Russell
Falls, Wm. Chapman
Farnsworth, Wm.
Fenwick, George Henry
Field, Hartley
Fleming, Chester Roy
Forbes-Mitchell, W. Joseph

Fothergill, Kenneth Lloyd
Francis, George
Fraser, Alex. George
Freeman, Cedric McNairn
Fryer, Thomas Wells
Galbraith, Herman
Galbraith, Malcolm
Gammage, James Gardner
Gardiner, Alexander
Gillian, Alexander
Gillies, Archibald
Glassford, Walter John
Gotby, Tolman John Milton
Grainger, Thomas Ernest
Graham, John
Graham, John Harvard Castle
Grant, George McBain
Greer, William Wallace
Greenlees, Fredk. Henry
Hall, Andrew McAlpine
Halliday, James William
Halton, Frank E.
Handford, John
Haskett, Robt. Percy
Harper, John Arthur
Heaman, Charles William
Heard, Chester Almond
Henderson, Ernest G.
Herbert, George Horace
Hill, Wesley John
Hoare, Charles Richard
Hoffmeyer, Lorne Henry
Hogarth, Arthur James
Holland, Lloyd Wesley
Holt, Walter Cyril
Howse, Wesley John
Hunt, Clifford Charles
Hunt, James Cephas
Hunter, Archibald Crosse
Hutton, William Alfred
Jacobi, William
Jennings, John Bryan
Jewitt, Ernest William
Johnstone, John Edward
Johnston, William Herbert
Jones, Arthur Wilfred
Jones, Mervyn H.
Jones, Norval Gray
Kellam, James S.
Kennedy, Stephen Murton
Kilbourne, Ferrier Baker
King, Claude Bernard
Kipp, Spencer Elliott
Knapp, Joseph Erastus
Laidlaw, William Lenore
Lapp, Murray Wason
Leckie, Leslie Alex.
Leitch, Duncan M.
Lewis, Archibald Clifford
Lewis, Winnett
Line, Harry
Little, Gilbert Boyce
Livingston, William Egbert
Lind, John G.
Lloyd, Lee Darling
Lumley, William George
Lumley, Charles Russell
MacDermott, Wm. Bernard
MacIntyre, W. Brice
McAllister, Donald
McCamus, Lawrence David
McConnell, Gorke
McColl, Gordon
McCormick, Henry Kenzie
McCormick, Chester Garfield
McCutcheon, Robert Clifford
McDonald, Stuart Dean
McFarland, David Percival
McFadden, George Fern
McKay, Ralph James
McKenna, Douglas
McKenzie, Harold Wilson
McKenzie, Kenneth B.
McKenzie, Reginald G. R.
McKillop, Daniel
McLaughlin, John Adams
McLean, Adamson Hugh
McLean, Harry Leslie
McLean, John Melvin
McMurray, D. Lloyd Beverley
McNaughton, Donald Charles
McNally, John Arthur
McNee, Fred Aylwin
McNeice, Ernest Wilson
McPherson, Fred Lyle
McTaggart, Emerson Ernest
Madgett, Clarke John
Maguire, Harold Arthur
Mantle, Albert Fredk.
Marlatt, Charles William
Martin, Wm. H.
Mason, Samuel Cordell
Millen, Robert Hepburn
Miller, Henry
Millman, Frederick
Minn, John
Mitchell, Thos. H.
Mitchell, Charles Herbert
Montgomery, John Gemmell
Moore, Charles Augustus
Muir, Harry Basil
Mulligan, Frederick Wm.
Murray, John
Nichols, Emerson

Northgraves, Robert Milton
O'Brien, William James
Owen, George Howard
Palmer, Sydney Charles
Parkinson, Allan Edgar
Pardy, Wm. Victor Vernon
Pascoe, Percy Everard
Pattison, Duncan
Pattinson, John
Pearse, Robert
Peever, Richard Guest
Pepper, I. T.
Peters, Albert George
Phelps, Carl
Pickard, Fredk. Claude
Pike, William Charles
Pinder, Frank J. C.
Pinneo, George Franklin
Plastow, Henry Edward
Ponsford, Herman George
Pook, James Cerry
Pool, John
Potts, Elson Boyd
Prescott, John
Price, Lewis
Pullan, James
Rachar, T. Ernest
Rice, John Martin
Richards, James Ernest
Roberts, Alb. Geo. John
Robertson, Ernest Arthur
Robinson, Thomas
Rosser, Thomas Andrew
Roulson, George Fulton
Russell, Ethel Marvin
Russell, Dean Richmond
St. Lawrence, Fredk. Walton
Sanderson, Thomas
Schott, Wilbert F. Harris
Scopes, Ernest Marshall
Scott, Arthur J.
Scott, William Ernest
Screaton, Archibald
Sells, Preston
Sinclair, Joseph Horace
Singleton, George Henry
Smith, Conrad O. E.
Smith, Albert O.
Smith, Hugh Fraser
Smith, James Prescott
Smith, William Henry
Snelgrove, George Wesley
Snelgrove, Harold Proctor
Spearin, William Nelson
Spry, Walter F.
Staples, Fredk. George
Steele, John Currie
Stevenson, Anderson
Stewart, Henry Isaac
Stewart, Samuel
Stratton, Robert William
Strothers, Rupert R.
Such, John William
Sulman, George William
Taylor, Charles Morris
Tennant, John Fredk.
Thomas, William
Thompson, Dudley Talbot
Thompson, John Richard
Thompson, Ross Donald
Thompson, Thomas John
Thomson, Robt. W. Murray
Todd, Wilfred Hamilton
Trickett, Frank
Tucker, Leland Andrew
Turner, Alexander
Ure, Frederick John
VanGeel, Leonard C.
Walsh, George Nelson
Waters, Arthur Wilson
Webster, Edward
Werner, Aaron Christian
Wesley, George Garfield
Westland, William Sydney
Wheaton, William Frederick
Whipfler, Albert
Whitehead, Beverley Duncan
Whiteside, Ernest O'Brien
Wickett, William Llewellyn
Wilkinson, Henry George
Williams, Charles Stuart
Winlaw, Walter F.
Winters, Donald
Wismer, John Ezra
Woods, Arthur
Woods, John R.
Wright, Arthur James
Wright, Fred T.
Wright, George Edward
Wright, John Beeston
Wright, William John
Yorke, William Howard
Young, Edgar Dufton
Zimmerman, Milton C.

VALLEY OF TORONTO

Toronto Chapter of Rose Croix
Toronto Lodge of Perfection

CONSISTORY MEMBERS

Allen, John Isaac
Allin, Crawford Stanley
Allison, Fredk. Forfar
Anderson, Alex. James
Anderson, Charles August
Anderson, William, Jr.
Andrews, David Morgan
Annison, Thomas
Armstrong, Melville L. G.
Arnot, David
Ash, Wm. Whithead
Atkinson, Edmund Percy
Aylett, Charles
Bailey, Thos. David
Baker, Percival John Fredk.
Bansley, John Cochran
Barber, Henry Webster
Barber, Ernest Watson
Barron, George
Barret, Thomas
Beatty, John William
Bee, Andrew Shore
Beilby, John Walker
Bell, John
Benson, Leonard M.
Besley, Elmer Henry
Bickell, John Paris
Bigwood, Frederic Herrick
Bilger, Wm. Frederick
Binns, Allan Hartley
Birrell, Wm. Ebenezer
Black, Thomas Clyde
Black, William Howard
Blacklock, Steven Clark
Blackhall, Edward Albert
Bond, Harry Stanley
Bond, Robert Burns
Bosley, William Henry
Bothwell, John Alex.
Boulton, William
Bowen, Edward Ketcheson
Boyd, Valentine
Breay, Henry Thomas
Breyfogle, Wm. Roland
Brookes, Albert William
Brookes, Charles Fredk.
Brown, Alonzo Johnston
Brown, David Daniel
Brown, Edward Betley
Brown, Ernest Norman
Brown, Frank Ericksen
Brown, James Edward
Brown, William Gordon
Browne, Gavin
Brownlee, George
Brydon, Robert Murray
Budreo, Joseph Charles
Bull, Wm. Perkins
Buller, Fredk. Joseph
Bundy, John Wesley
Bunker, William Gordon
Burch, Arthur Lafayette
Burk, Addison Brown
Burke, Arnold Carrington
Burritt, Wm. Edward
Burson, Edward Cecil
Bushlen, Charles Chester
Busteed, Frederick
Butler, Ford
Butler, Alfred
Butler, Thos. Elmer Clifton
Butler, William John
Calvert, Albert Ernest
Cameron, James Duncan
Cameron, Murray
Campbell, Andrew Ginty
Campbell, Ambrose Alex.
Carleton, Edward McLwain
Carradus, Harold Rigs
Carson, Henry Edward
Cassels, Robert
Challener, Reg. Eug. Sproston
Challenger, Herbert M.
Chapman, Walter Robert
Charles, Fredk. Segsworth
Charles, Joseph Henry
Chisholm, Alexander
Christie, William Fredk.
Clewlo, Robt. Wm.
Clark, John Murray
Clarke, William Ernest
Cook, Thos. John Richard
Cockburn, Malcolm John
Cockburn, William Andrew
Coles, Fredk. Wm. H.
Collins, Chas. Herbert

Comstock, Manson
Conboy, Richard Smith
Conover, Reginald Van Every
Corbett, Thomas James
Cordingley, Samuel Hilton
Cornell, James George
Cotton, William Franklin
Coulthard, John Bayne
Cousins, Edward John
Cousins, Thomas Adolphus
Covington, William John
Cowling, Thomas
Coyles, George Wellington
Crosby, Albert Burton
Cross, David Noah
Crouch, Stanley Stuart
Crowe, Horace Christopher
Cumiford, Lytle
Cummiford, Shirley Armstrong
Dane, Harry Wilfred
Dargavel, Roderick Bernard
Davis, Thomas Alex.
Dawes, Charles Stewart
Dawson, Frank Harold
Deedman, Henry J. M.
DeGuerre, Clarence Belfry
Devitt, James Carroll
Dick, David Longair
Dillman, Frank Mortimer
Dillon, Ernest Macaulay
Dixon, Fredk. Wilmot
Dixon, Robert William M.
Doan, Alpheus Kennedy
Dobbie, Ross Leonard
Dolsen, Edgar Allen
Donaldson, Thos. Orlando
Doust, Joseph
Dow, Alex. Stuart
Dransfield, Edwin Rankin
Drew, John
Drummond, Wm. Arthur
Duncan, Ed. Jas. Barrow
Duncan, Garnet Henry
Dunlop, Frank Montgomery
Dunlop, John Hickman
Dunlop, Robert Joshua
Dye, Harold Robt. Emberson
Eastwood, Vincent P.
Ebbitt, Frank Kittson
Elliott, James
Elliott, Otter
Ellston, Chas. Howard
Equi, William John
Erskine, Francis George
Evans, M.D., Joseph Austin,
Ewers, Charles Hendry
Fairgrieve, Archibald
Fallis, J. Robinson
Farquharson, Robt. Andrew
Fegan, Lloyd Warren
Fenton, Wm. John
Ferguson, Geo. Hendry
Ferguson, Herbert Montgomery
Ferguson, Hugh Edgar
Ferguson, Murdock
Fish, Frederick A.
Fletcher, Ashton
Flett, Henry Ridley
Flood, Albert James
Flood, Joseph Albert
Foley, Frederick Richard
Follis, William Russell
Forsyth, Robt. Evan
Fowler, Edward Bruce
Francis, Joseph Edward
Frawley, Simon Leigh
French, Charles Garfield
Furness, Robert Griffiths
Gallagher, Joseph
Galloway, David Morrison
George, James T.
Gibson, Wm. Spurgeon
Gibson, Alfred
Gibson, William Robert
Gifford, William George
Gilchrist, James
Giles, Wm. Thos.
Gillies, Alfred James
Gilmer, Jerry Guilford
Gilpin, Alfred Lawson
Goff, John Benner
Gooderham, Melville Stuart
Gould, John Crawford
Graham, John Alex.
Graham, Stuart Wesley
Gray, B.A., Robert Alex.
Greig, John Crawford
Griffith, Ernest Frederick
Griffiths, George
Griffiths, Gordon
Griffiths, Samuel
Guilfoyle, Harvey E.
Gunn, John Alexander
Gwyn, Gerald Tolliber
Hague, Omer Grenville
Haley, George William
Hall, Arthur Freeland
Hall, David William
Hall, John Edwin
Halnan, Leman Robert
Hamilton, Charles Stanton
Hanna, John Bradner
Hanna, William George
Hannah, Beverley

Harcourt, K.C., Fred Weir
Hart, Ernest George
Hawks, Thomas Holmes
Hayes, Walter Franklin
Hedges, William Henry
Heebner, Chas. Frederick
Heisey, Orville Blake
Hendry, WillardD.
Henry, Leonard Johnston
Henry, William Stewart
Heron, Andrew Malcolm
Higginbottam, Charles E.
Higgins, Fred Page
Hill, Charles Rooke
Hill, Daniel L.
Hindmarsh, Harry Comfort
Hoar, Fredk. Charles
Hocking, Joseph Alex.
Hooper, Henry
Howard, Wilson Shanly
Hudson, Henry Bedford
Hughes, John Kirk
Hughes, Joseph Henry
Hugli, Edwin Ezra Herman
Hull, Richard Wm.
Hungerford, Fred Covert
Hurst, Olan Crawford M.
Hutcheson, James Lauder
Irvine, Walter Edmond
Irwin, Wilfrid James
Jacobi, Morley Rice
Jaffary, Firth Alex.
Jennings, David William
Jessup, John Arthur
Johnson, Charles Henry Bray
Johnston, Ernest Allen
Johnstone, Benj. John
Jolley, Hiram W. B.
Jones, Carl M.
Jull, Thos. Worthington
Junor, Robert
Junor, William
Kallmeyer, Herman Leopold D.
Kelley, Nich. Flood Davin
Kent, John Hubert
Ketcheson, Fredk. Guelph
King, Oscar Heuman
King, Herman Samuel
King, Samuel
King, Joseph
Kingston, Geo. Allan
Kinrade, John Richard
Knight, Harry Wallace
Knox, Albert Edward
Knowles, Hartley Robert
Labatt, Chas. Bagot
Laidlaw, Myron Lewis
Lake, Wm. Jas. Arnold
Landell, Charles Dalhousie
Lane, Herbert
Lane, Sydney James
Lang, Ross Stanley
Lankin, Edward
Laughlen, Arthur William
Lawrence, Henry Arthur
Leadley, John Emmerson
Lee, Percival John
Lehman, B.A., Carl Aug. K.
Leicester, Alfred Rendel
Leslie, Donald Ephraim
Lester, Egerton Hy. Hollis
Lewis, Adam Lillico
Lewis, Ernest Alfred
Lindsay, Fredk. Roy
Little Percy Thomas Henry
London, William H. S.
Love, Herbert John
Low, James
Lowndes, Chas. B.
Lynch, Fredk. Joseph
Lyon, Walter Henry
MacFadden, William Albert
MacInnes, William
MacKenzie, Alexander
MacLaren, John Ferguson
MacLaughlan, John Price
MacRae, John
MacWilliam, George MacIntosh
McCallum, William John
McClelland, Edward James
McClure, Lorne Campbell
McCollum, M.D., Wm. Jas.
McCririck, Walter Byers
McFeeters, John Andrew
McIntyre, Adam Gordon
McIntyre, Vernard Howard
McKay, Hugh Alex.
McKinney, Albert E.
McKnight, John
McKenzie, Morley Eland
McLean, Duncan
McLean, James Bryson
McLeod, James Barber
McMaster, K.C. Arthur Carson
McMillan, Alexander
McQuade, Wm. Robert
McTavish, William Matheson
McTavish, Robert Angus
Macabe, John Henry
Madgett, Clarke John
Maitland, George Oliver
Malcolm, James MacKenzie
Mallett, Charles Stanley
Malloy, Joseph Frank

Malone, K.C., Elias Talbot
Malone, Gerald Morphy
Manifold, Ernest
Marlatt, Wilbur Triller
Marr, John
Martin, George Alex.
Martin, Walter Harold
Mason, Henry Herbert
May, George E.
Meikle, Roy Evelyn
Merson, Geo. Ogston
Meyers, Benj. Homer
Meyers, John Wenger
Miller, Roy
Miller, Nicholas Richard
Miller, Roger
Miller, James
Mills, Harold Joseph
Minchinton, Harry
Miskelly, Wm. Malcolm
Moffatt, Charles Lang
Moffatt, William James
Montgomery, Leroy E. P.
Moore, Howard Brown
Moore, Ira Dawson
Moore, Lloyd James
Morgan, Joseph Alex.
Morphet, Herbert Windsor
Morrall, Percy Frankland
Morrow, Harold Archibald
Morrow, Robert James
Morrow, William George
Morris, Alexander C.
Morton, Thomas
Murphy, Thomas Alex.
Murray, Charles Bruce
Musson, Chas. Joseph
Mylrea, Jones A.
Neale, Frederick John
Neeb, Ezra Barnard
Neilson, Charles Edw. Eugene
Nevitt, Richard Armstrong
Nixon, James Bower
O'Connor, John
Osborne, Alfred Ross
Painter, Thomas
Park, Wm. Silson
Park, Herbert Scott
Paton, Robt. Williamson
Patterson, John Pratt
Patterson, Noble L.
Patterson, Thomas G.
Pattison, Appleton Jones
Peace, William Armour
Pearcy, Gilbert Sanderson
Pearson, John
Peaker, Edwin Allan
Phillips, Albert James
Pierdon, William George
Pontifex, Bryan
Ponton, Douglas
Porte, Robert Edwin
Porter, William Arthur
Pountney, Richard
Powley, Joseph
Purchase, George Henry
Purves, Walter Robson
Rae, James
Ragen, Henry Joseph
Ramsden, John Cameron
Ray, Samuel Wellington
Randall, Arthur Ernest
Redfearn, Edward Denzel
Reid, Richard Frank
Richardson, Carleton Scott
Richardson, Newton
Riddell, Thos. Alex.
Riggs, D.D.S., Lewis F.
Roberts, William Charles
Roberts, William Henry
Robertson, Douglas
Robinson, Charles William
Robinson, Hugh
Robinson, Oswald Danville
Rogers, Alfred
Rogers, Wm. James Redvers
Rook, Johnson Leslie
Ross, George Henry
Ross, Hugh William
Rook, William George
Rontery, Francis Thomas
Rowland, John Albert
Rudolph, Herbert H.
Russell, William George
Rutland, Ernest Alex.
Salter, Wilbur Ralph
Sampson, Wm. Edgar
Saunders, Henry Scholey
Saunders, Robert Earl
Scott, George
Scott, Louis Carl
Scott, James
Scott, Wilfred Robert
Scott, William Alex.
Scroggie, George Edward
Scythes, Edwin Campbell
Scythes, John Ardagh
Segsworth, Robert Fredk.
Segsworth, Walter Edgar
Sharpe, Wm. Hy. Dilling
Shaw, John Arthur
Shaw, Wm. Ed. Vollack
Shurly, Raymond Flint
Sibbald, Samuel John

Simmons, John Stevenson
Simpson, Thomas Ray
Sindon, William James
Skill, Fred John Robinson
Slade, James Arthur
Smith, Alexander
Smith, Alfred Thomas
Smith, Chas. Perley
Smith, David Archibald
Smith, George Fredk.
Smith, George Henry
Smith, John Alex.
Smith, Robert
Smith, Samuel Titchener
Smith, Walter Thos.
Smith, William
Smithson, John T. A.
Snarr, John Fredk.
Spall, Sydney James
Sparling, Wm. Fredk.
Sprott, Arthur Fred.
Stainton, Wm. Henry
Stanley, Richard Thomas
Stanton, Oliver Edward
Steene, Charles John
Sterling, Walter Cecil
Stewart, Joseph Francis
Stonehouse, Chester Edward
Storie, Alex. George
Storms, Earl Howard
Summerville, George
Summerfeldt, Wm. Henry Clarence
Sutton, Arthur Bennett
Sutton, Wm. Hubert
Sweatman, Charles Fredk.
Swinburne, Wm. Chas. Harold
Switzer, Robert H.
Sword, Colin Elliott
Syrett, Charles Vernon
Tanner, John
Taylor, Chas. Nattrass
Taylor, John Alex. Macdonald
Teeple, Lyman Tremain
Thomas, Mark Reginald
Thornton, Henry Mundell
Tibbs, John Williams
Tinker, Arthur Leopold
Tolchard, Fredk. Douglas
Totten, Samuel James
Truemner, Arthur Henry
Tugwell, Harrip Chas.
Tutt, Ernest Nelson
Urquhart, Daniel
Urquhart, Norman Currie
Vanatter, Charles Robert
Van Stone, Charles Garfield
Vaughan, John James
Vaughan, Orville Douglas
Wade, Thomas Kingsmill
Wadsworth, William John
Walker, Albert James
Walker, Duncan
Wallace, John Dickie
Wallis, Charles Fredk.
Wardill, Alex. Wilfred
Wardlaw, Thos. Davidson
Warnica, Louis Henry
Warnock, Charles E.
Watson, Gordon McKay
Watts, M.D., Frederick Earle
Weatherly, Wm. Leeds
Webster, D.D.S., Alfred Fredk.
Weese, George Wallace
Weir, George
Weismiller, Henry David
West, Fredk. Chadwick
Weld, Harold Falconer
Whealey, Jos. Saml. Arthur
Whealy, Arthur Treloar
Whealy, Joseph Alfred
Wherry, Robert
White, Rt. Rev. William Chas.
Wibby, Thomas
Wiggins, Forest Norman
Willard, James Charles
Williams, Joseph Carl
Wilson, Commodore Perry
Wilson, Geo. Douglas
Wilson, George Thomson
Winlow, Geo. Chas.
Wilkinson, James Henry
Wittett, Norman McGarvey
Woodland, Chas. W. Irvine
Worsdell, Robt. James
Worth, Edgar
Worth, Walter G.
Wright, Wm. Harrison
Wythe, Fredk. Purcel
Young, Arthur George
Young, Henry Richardson
Young, Moses
Youse, William Ernest

S. P. R. C. 18°

Adams, Lloyd W.
Adamson, Willard
Allen, Chas. Edmund
Allen, Charles Henry
Amsden, Chas. Ethelwolfe
Anderson, Duncan M.
Anderson, Howard Watson
Anderson, William Alex.
Andrews, Edward Blake

Archer, Robert George
Armstrong, Frederick
Armstrong, Joseph Henry
Atcheson, Nelson Grover
Bain, George Patterson
Back, James Simpson
Baker, John Charles
Bamlett, Walter Wilfred
Bartlett, John A.
Beck, Wm. Chas. H.
Becker, Frederick Chas.
Begg, Wm. Robert
Bell, Alex. Wood
Bell, James Stewart
Bennett, Miles
Bennett, Roy Freeman
Bergey, Milton Dudley
Best, Thomas Harrison
Bissett, John Douglas
Biton, Walter R.
Black, James Edward
Black, Arthur James
Boeye, John Jay
Borland, Gilbert Andrew
Bowles, Ernest Richard
Bowles, Geo. Henry
Boyd, Elmer George
Boyle, John
Boxall, Joseph Frederick
Braiden, Robert Irwin
Brick, Harry Walter
Bricco, James Arthur
Britnell, Albert
Brown, Andrew
Brown, James Alex.
Brown, Francis F. Middleton
Brown, Frederick Albert
Browu, James Shaw
Brown, John
Buchanan, Norman Duncan
Bull, Emerson
Bulley, Charles
Bulmer, Joseph R.
Burry, James Alex.
Butt, Luther Brown
Butt, William Henry
Call, Ernest
Callendar, Mitchell
Campbell, John Sydney
Campbell, William Douglas
Campbell, George Francis
Carnahan, William J. A.
Carson, Elmore Joseph
Carveth, John Alva
Chadburn, Thomas William
Challenger, Harold Mills
Chandler, Clarence Ernest
Chapman, Ernest Arthur
Charlesworh, Joseph
Chisholm, William Alex.
Chilton, John
Clark, Andrew
Clark, David Henry
Clay, Harry Edward
Clemes, Howard Benjamin
Cliff, William C.
Cliff, George
Colwell, Chas. Aaron Edward
Connable, Ralph
Connell, George Gordon
Cope, Charles Henry
Cousins, Wilbert
Coon, Wilbur Harvey
Corley, John Wm. Seymour
Cornell, Hy. Ed. Clendenan
Cornwall, George Chisholm
Cotton, Dixie Cox
Couse, Alan Leslie
Cowan, Richard Lyon
Crawford, Joseph Tucker
Crocker, Earle Stanley
Cross, Floyd James
Culverhouse, Norman Fraser
Cumming, Rutherford
Currah, John Bushby
Currie, William Roger
Cusler, Warren Elmo
David, William Marc
Davidson, George Angus
Davidson, John L.
Davidson, Thomas William
Davison, Geo. Arthur M.
Dawson, Alexander
Deguerre, Charles Warren
Delong, Fred Lorne
Diltz, Richard Herbert
Dixon, George Ernest
Doust, Charles Ernest
Downey, David Roscoe
Drake, John Thomas
Duff, Thomas Alex.
Duncan, Lewis
Dunnett, John Emmet
Everitt, George T.
Eddis, Charles Sheppard
Edwards, William Richard
Edworthy, John Talbot
Elder, Robert C.
Elliott, Alex. Smith
Elliott, Vernon
Evans, William Franklin
Everitt George T.
Fairhead, Harry
Felker, Neil

Ferguson, Harry
Ferguson, John McKay
Ferguson, Lorne W.
Fielding, Alfred Ernest
Fletcher, Ernest Benj.
Fisher, Alfred Benson
Fisher, Fredk. William
Flat, Johnathan Edgar
Fowler, John W.
Fowlie, Harold Stewart
Fox, Robert Evelyn
Fox, George Eldon
Fraser, John Cyril
Francis, Francis
Friend, Mathew Robert
Freeman, Fenton F.
Garrett, Bertram Edward
Gartley, Wilbert Joseph
Garton, George Macpherson
Gaskon, Henry George
George, Robert C.
Giles, Albert Edward
Gillson, Harry Luther
Gillespie, George A.
Gillespie, Wm.
Gilroy, Victor E.
Glendenning, Harry Leslie
Goforth, William Francis
Goodwin, Francis Edward
Graham, Charles Alex.
Grant, Peter Muir
Grant, John Henry
Gray, John Vickers
Green, Melvin Foster
Greene, Jas. Sydney Edgar
Greenwood, Percy E.
Greer, Thos. Wesley
Greig, Alexander
Greville, Samuel Stephen
Grierson, Clarence Ivan
Gullen, Fredk. Cecil
Gulston, Charles Samuel
Hagerman, Harvey N.
Haig, David Carrachers
Hall, Charles Samuel
Harcombe, Fredk. Joseph
Hare, Charles Edgar
Harris, Roland Caldwell
Hart, Percy E.
Harvey, Charles James
Hayes, A. George
Henderson, Robert Grant
Henry, George Stewart
Heron, Norman
Hessin, Arthur Edgar
Hillier, Horace Knight
Hodgkins, Charles Orlo
Holtby, Ambrose William
Hood, Percy Reginald
Hopwood, Arthur Clarence
Houston, John William
Howell, John Gordon
Howitt, Charles
Howson, Ernest Jay
Hubbs, Harold W.
Hudson, Lionel Oswald
Hughes, Gordon R.
Hunter, Robert S.
Hutchinson, Arthur Watson
Ide, Vernon R.
Inglis, Charles
Jackson, Thomas Dower
James, Leslie E.
James, Thomas B.
Jennings, Henry
Johns, Samuel Henry
Johnson, Thomas Cromack
Johnston, Thomas Alex.
Jones, George
Jones, John Wesley
Kearns, Sydney Scobell
Kennedy, Lyman Andrew
Kent, Thomas Palmer
Kettlewell, Wilfred Coyne
Keys, Percival Chas. Ritchie
Kinnon, Adam George
Kinsman, John Victor
Kirkpatrick, Arthur J.
Kirkpatrick, William R.
Kiteley, Hiram
Langskill, James
Law, Fred G.
Law, Lewis Howard
Lawford, Henry Lorne
Lawton, Robert Charles
Leavens, Byron Redvers
LeCras, Thomas James
Leeson, Harry
Legge, William Henry
Leitch, Henry Hunt
Leslie, Charles Herbert
Lewis, Thomas Campbell
Lindsay, John
Lockwood, Ambrose Lorne
Lowthian, Herbert P.
Lumbers, Leonard Oliver
Lundy, Roy Hurlburt
Macoombe, Albert
Macgregor, Marshall
MacGregor, Roy Clement
MacLean, Donald
McAdam, Samuel
McCubbin, Robert Milton
McCaughrin, Daniel

McCulloch, Robert Osborne
McDougall, Edward John
McDougall, George Roland
McDowell, William George
McGiffin, Robert Balmer
McGregor, Orran Pullen
McIntosh, James Duncan
McKay, Frank Grant
McKinnon, Robert
McLaren, Alex. W.
McLaughlin, Byron James
McLaughlin, Lorne Tolbert
McMillan, Charles
McNabb, Isaac Peter
McNeilly, Harry Raymond
McRae, John
Mackle, John Lawson
Malcolm, James
Marks, James Metherell
Marshall, Edwin
Marshall, John Reed
Martin, Clarence H.
Mason, Ernest Fredk.
Massey, Fredk. Vernon
Menzies, Percival Keith
Milne, James
Miller, John Hepburn
Millar, John McDougall
Milne, James Andrew
Minton, Thos. E.
Mitchell, Oscar Melville
Moffat, Henry Alex.
Moir, James E. P.
Moore, John J.
Moore, Frederick
Morris, Wilfred Radenhurst
Morris, William A.
Morrison, Matthew A.
Morrison, Samuel Alvin
Moss, Sydney
Mowat, Chester Melville
Mowbray, Charles Cyril
Mullen, David
Munro, Alan Hugh
Musson, John Gemmel
Musson, Ralph Thomas
Neal, William Merton
Nelson, Alfred Gerald Arch.
Nelson, Wilbert Joseph
Ness, James Hanna
Nevitt, Irving Howard C.
Northey, Elwood Harlin
Nunn, James Edwin
Odell, Herbert Greaves
Oliver, Frederick Arthur
Orr, James Alexander
Parish, Marwood Croxall
Patterson, Arnot Martin
Patterson, Frank Gordon
Paul, William
Peace, William A.
Peaker, Courtlandt Henry
Pedwell, Ernest Milton
Pennock, Lewis N.
Penticost, Mervyn Louis
Peters, Gordon Alex.
Phillips, Fredk. Herbert
Phipp, Elmer Campbell
Pollock, James Thomas
Portch, Charles Marshall
Pringle, William Sinclair
Pritchard, George Frederick
Purdy, Arthur David Thompson
Rahm, Clarence William
Ramage, Charles
Ramsay, John Purdie
Ramsey, William Robert
Ray, Malcolm
Reeves, John Benjamin
Reid, Thomas
Reilly, William George
Reynolds, Norman Wesley
Reynolds, Philip J. H.
Rice, Bruce Wilfrid
Richardson, Joseph Clifford
Riley, William Bernard
Roaf, James Richardson
Robertson, Norman Stuart
Robinson, Oswald D.
Robinson, Samuel Edward
Robinson, William
Rogers, Joseph Whyte
Ross, Daniel
Rous, Colin Constable
Routley, Fredk. William
Rowland, Arthur Ernest
Rowlett, Harold
Ryckman, Edward Baird
Saunders, Ernest W. E.
Sanderson, Gordon Wilfrid
Scott, Fredk. William
Scott, John Roy Stewart
Scott, William Henry
Scythes, Albert Ernest
Shaw, William Henry
Sherring, John Barton
Shortt, Maurice Johnston
Silverthorne, Gideon
Simmons, Ernest Stevenson
Simpson, Robert James D.
Sinclair, Norman A.
Sisson, Charles Everett
Smart, Arthur Alton
Smith, Henry Arthur

Smith, Clinton Emer
Smith, Fred
Smith, George Alex.
Soper, John Davidson
Sparling, Charles Philip
Spooner, Clarence Edward
Spragge, John Percival
Steer, Arthur Evlyn
Stephens, Wallis James
Stephenson, Charles Richard
Stevenson, John James
Stewart, Harry Delos
Stiles, Harry Edwin
Stiver, Lloyd Homer
Stobie, Malcolm
Stockdale, Edward Bentley
Stokes, George Alex.
Stoneburg, Fredk. William
Sutherland, Donald Linus
Tadman, Cecil Bayley
Tansley, William
Tarbush, Henry Lewis
Thatcher, Leslie Pearson
Thompson, Ernest Cameron
Thomson, William H.
Toppin, Albert Harth
Treball, James E.
Turner, John James
Tyers, Edwin Charles
Underhill, Frank Roy
Vanstone, Clarence R.
Vogan, Wilfred Louis
Walker, Richard Henry
Walkom, Elmer James
Wallace, Clifford M.
Wallace, Jas. F. Harrison
Ward, Joseph Charmbury
Ward, Roy George
Warham, William Elder
Warminton, Richard Cameron
Waterhouse, Charles Edmund
Watson, John Thomas
Watson, Melville Clarence
Watson, Orville Pierce
Weddell, Alexander
Weeks, William Montreville
Webb, Ralph H.
Webster, Thomas Ellwood
Webster, William Elmer
Weir, Will
Weiss, Percy
Wells, Harry B.
Westbye, Peder P.
Weston, Albert E.
Williams, Gordon Taylor
Williams, Francis
Williams, David Selkirk
Williams, Hugh Richard Herbert
Wingrove, Osborne Kingsley
Winter, Harry R.
Winterburn, William Wallace
Wright, James A.
Wrinch, Warwick
Yorston, James Alfred

17°

Evans, John Roaf

15°

Doane, Ruliff Wable
Hodge, John Cory

G. E. P. S. M., 14°

Ahern, Robt Ninian
Allan, Robert George
Alexander, Samuel
Allison, Wm. Archibald
Allworth, Lawrence Hillis
Anderson, Alexander
Anderson, Alex. Munro
Anderson, Charles Grant
Anderson, Edward Stanley
Anderson, Francis G.
Anderson, Harry Bertram
Andrews, E. B.
Angus, George
Annis, Allin Foster
Archibald, Lloyd Morrell
Armitage, Leslie Stuart
Armour, Eric Norman
Armstrong, William Glen
Arnold, Ernest Frank
Arnold, George Arthur
Ashenhurst, Alex.
Astley, George Douglas
Atcheson, Wesley Claude
Atkins, Daniel H.
Auerbach, Otto
Auger, Percy Henry
Bach, James Edward
Badke, M. Fredk.
Bailey, James Dodds
Baird, David Forrester
Baird, James
Baird, Robert Greer
Bale, George Sidney
Baker, Daniel McTavish
Baker, Sydney Raymond
Ballagh, Harry Thompson
Baldwin, George Wyatt
Ball, Robert Henry
Bark, Walter Austin
Barnes, Charles Simon
Barraclough, William Wray

Banting, Ernest W.
Barnes, Lyman Franklin
Bates, John Edward
Beaty, John Gilbert
Becconsall, Eric
Bell, Alexander Wood
Bell, Bertram
Belton, Walter Robinson
Benson, Eli Frank
Bennett, Josiah
Bird, Wilfrid Roy
Blaber, John R.
Black, Clinton H.
Black, James Edward
Black, William Alex.
Blain, Ewart Leon
Blair, Alexander
Blair, Andrew
Blanchard, Norman
Bleakley, William Tiers
Boise, Herbert Victor
Bond, Arthur
Bongard, Robert Ross
Bonham, George Samuel
Bosworth, Willard H.
Bothwell, Robt. Scott Clemens
Boughton, George William
Bowden, Henry Victor
Bowman, William Maxwell
Boyle, Chas. Joseph
Bracken, James Herbert
Braithwaite, Frank Warren
Braid, Harry Robertson
Brash, David Alex.
Brayley, Lionel M.
Bridges, Ernest Turner
Brigden, George
Briggs, Joseph Brown
Brooks, Albert Arnold
Broomfield, Andrew Grey
Brown, Alex. Grant
Brown, Cedric Macdonald
Brown, Ernest M.
Brown, James Alex.
Brown, James Edward
Brown, Marshall Henry
Brown, Stephen
Browne, George Rae
Bryant, Chas. Albert
Bull, Emerson
Bulmer, Harry Ray
Bunnell, Arthur Ed. Vivian
Burden, Chas. Eldridge
Burgess, Walter Ogilvie
Burk, Addison Brown
Burnett, George Gorrie
Burns, Edward
Burns, James Alex.
Burns, Robert Harold
Burroughes, Bert Carlyle
Burrows, Robert Oliver
Burton, Charles L.
Butler, Alfred
Butler, Fredk. Jas. Laidlaw
Butter, Graydon H.
Butler, Thos. Elmer Clifton
Butler, Wm. Joseph John
Byams, Jesse Fremont H.
Calvert, Joseph
Cameron, G. Stewart
Cameron, Garfield Orr
Cameron, John O'Brien
Cameron, Ralph Walker
Cameron, William John
Campbell, Henry C.
Campbell, John Norman
Campbell, Lasing Belmont
Carleton, Edmund Allen
Carlton, Arthur
Carruthers, George
Carson, William J.
Carter, Fredk. Charteris
Carstairs, William F. W.
Carnegie, Abraham F.
Case, Rowland Martin
Cawker, Elisha Frank
Chapple, Henry Stanley
Chapman, Ernest Arthur
Chapman, Walter Robert
Cheyne, James Gordon
Chisholm, John Larker
Chisholm, Marley Stafford
Chisholm, Robert William
Chubb, Arthur F.
Clark, Robert B.
Clarke, John T.
Clark, Edward Wheeler
Clark, Howard Ernest
Clarke, William Albert
Claxton, Harry Young
Clayton, Fredk. William
Clement, Stephen Robt. A.
Cliff, Harold Taylor
Cluff, Robert J.
Coatsworth, Charles Herbert
Coatsworth, Cuthbert Peacet
Coatsworth, William B.
Cockburn, Frank Macd.
Code, Hilliard Macauley
Cole, Frank Lethbridge
Colebrook, Herbert Gladstone
Collins, Geo. Robert Nixon
Coon, Burwell, Ranscier
Cooper, Anthony Ashley

Cooper, Henry Sloane
Cooper, Hugh Ashton
Cotter, Richard Ross
Coulter, Albert Emerson
Cousins, Edward Lancelot
Cowan, Benjamin
Cowan, H. M.
Cowan, Ralph Browson
Cox, Clifford Boyle
Crane, Percy Alex.
Cresswell, Charles Fredk.
Crompton, Rupert Wm.
Cropper, Roland Edward
Cross, Thomas Edward
Crossland, Ernest Ford
Crossland, James
Cruickshank, John
Crysdale, Harry
Culverhouse, Norman Fraser
Cumming, Charles Albert
Curran, Ross Irving
Currie, Horace
Currie, John
Currie, Thos. Alex.
Dale, Albert
Dale, Herbert Oliver
Dalton, Ernest Clifford
Daly, Richard
Davie, James McGregor
Davies, Arthur Bennett
Davis, John
Davis, Alex. Albert
Day, Charles William
Deeks, Albert Stanley
Dean, Thomas Norman
Deans, Samuel D.
D'Esterre, Duncan
DeMille, Charles W.
Dillon, Edward Morrey
Dillon, Ernest Macaulay
Dillon, Harry Robertson
Dingwall, James Alexander
Dobbs, John Joseph
Donald, Robert Charles
Doherty, Alfred James
Doney, Robert Harvey
Dority, James Norman
Dornbush, Robert Edward
Douglas, Gordon Samuel
Douglas, James Archibald
Drew, John
Drew, Leroy
Duke, Garnet W.
Dunning, Charles Worden
Duncan, George Peters
Durham, John Hy. Collier
Dunlop, Frank Montgomery
Dunne, Thomas
Duthie, Earl Hunter
Eagen, Nassau Browne
Eddis, John Wyndham
Eden, Arthur A.
Edmunds, Chas. Edward
Edward, Wesley Grafton
Ekblad, Berger Elias
Elder, Robert Close
Ellis, Reginald C.
Ellison, Willima
Elmes, Albert Victor
Engers, Martin
England, Frank Howard
Erskine, Alfred Thomas
Evans, John Roaf W.
Fairhead, Harry James
Fairgrieve, Archibald
Fanning, John L.
Farquharson, Charles Donald
Fereday, Thomas William
Ferguson, Andrew Brough
Ferguson, Clarence
Fisher, Herbert Francis
Fisher, John Cummer
Flook, Herbert George
Flynn, James
Follett, Frank Robert
Ford, Albert Edward
Forester, John Percival
Foster, Evert B.
Foster, William Frederick
Fotheringham, Fredk. Henry
Fowlds, J. C.
Fowler, Henry Charles
Fox, William Norman
Francis, Henry Andrew
Fraser, Alex. Russell
Fraser, George Wilkie
Fraser, William Swanson
French, Herbert George
Frost, John Robert
Fullerton, John Albert
Furniss, George Henry
Garden, Samuel Thompson
George, Robert C.
Gilchrist, James
Gilday, George Harold
Gillespie, George Alex.
Gillespie, William Fulton
Goodall, Alex. Duncan
Gorrie, Arthur Duthie
Goulding, Edgar Wm.
Gourley, Arthur Leslie
Graham, Robt. Melville
Graham, Fredk. James
Graham, John Harvard Castle

Grant, George Anderson
Graydon, James Edgar
Greenwood, Peter
Gregory, A. Keele
Greig, John Crawford
Griffiths, Cyril Henry
Gummow, Samuel Thomas
Guy, William John
Hagyard, Charles
Haldenby, Charles Norman
Hallett, Gordon
Hamilton, James
Hamshaw, W. McK.
Hanna, William John
Hansford, Jeffrey Ellery
Harcombe, Fredk. Joseph
Hargraft, Wm. MacNachtan
Harper, George W.
Harrington, Andrew Jerome
Harrington, Leslie James
Harris, Frank Harwood
Harris, Frederick
Harris, Rowland Caldwell
Harrison, Thomas Clayton S.
Hartley, John McLean
Hartley, Melville E.
Hawken, Arthur Jas. Selby
Hawks, Thomas Holmes
Haynes, John Wm. Walter
Hayward, Arthur Percival
Hazelwood, Brenton J.
Heighton, John Patterson
Henderson, Albert John Grant
Henderson, John
Henderson, William Pinkney
Henry, Stanley Hunter
Henry, William Stewart
Heron, Norman
Herrington, J. Roy
Hessin, Sydney Ernest
Hetherington, Hugh Hector
Hewgill, Clarence Harold
Heyes, William Reece
Hickson, Joseph M.
Higginbottom, Charles Edward
Hickson, Joseph W.
Higman, James John Harry
Hill, Clement Rowland
Hoare, Charles Thomas
Hoecker, Herman Fredk.
Hogarth, Gordon William
Hollis, Karl Edward
Home, Robert
Hoopo, Howard C.
Hoose, Truman Morgan
Horner, Wilbur Henry
Horton, Harry T.
Howard, Thomas Henry
Howitt, Charles
Howson, Ernest Henry
Hubbs, Stephen Lester
Hubbs, Harold William
Hughes. Samuel Ashfield
Humby, Harold Thomas
Humphries, Charles Lyle
Humphrey, Norman Douglas
Hunt, Hendry William
Hunt, Fredk. Dance
Hunter, Robert Saunderson
Hunter, Wm. Campbell
Hunter, Albert Clarence
Hutchins, Edward James
Hutchinson, O. Armstrong
Imrie, Robert Dixon
Ingram, Herman Selseby
Ingram, Walter William
Ireland, Aubrey Edward
Irvine, Alexander
Jacklin, Thomas William
Jackson, Arthur James
Jackson, William Shutt
James, Leslie Ernest
James, John Emerson
Jamieson, Arthur
Jamieson, Elmer
Jenkins, Thomas Ernest
Jenkinson, Roy Herbert
Johnson, Frank Anglin
Johnson, Frederick James
Johnson, Gordon Kirk
Johnstone, Henry Blackburn
Jolliffe, Ernest Howard
Jones, Carl Moreland
Jones, John Hemingway
Jones, William James
Kallmeyer, Thilo Robert
Kelsey, William Ford
Kempthorne, William James
Kent, Herbert F. E.
Kennedy, Frank Judd
Kennedy, Robert
Kennedy, Thomas
Kerr, Samuel Leslie
Kestle, Luther John
Ketcheson, Fredk. G.
King, Edmund Eleazer
Kirkpatrick, William R.
Knox, Joseph
Knott, William Arthur
Laidlaw, Ernest J.
Langdon, John Egerton
Langmaid, Wesley John
Lapp, Murray Wasson
Larmer, Arnold A.

Larter, Alfred C.
Laurence, H. A.
Lavery, Roy McMahon
Law, Alfred Wesley
Lawer, William Llewellyn
Lawson, James Earl
Leak, Hubert A.
Lees, Jack W.
Leslie, Rupert M.
Leverty, Charles Martin
Lewis, Alex. Cameron
Lewis, Richard Thomas
Lewis, Edmund P.
Lillico, Ivan Thomas
Lindsay, Fredk. Roy
Lippett, William
Livingston, James Alex.
Livingston, John Melville
Livingston, Thornton F.
Lockwood, Ambrose Lorne
Long, John Alex.
Lott, Ernest David
Lount, Herman Mulock
Love, Percival Henry
Lowery, Albert Edward
Lumsden, Frederick James
Lush, Frederick Peter
Lyle, Morley Wilfred
Lyon, Andrew Leslie
Lyon, John Percival
Lyon, Theodore A.
Lytle, William Hunter
MacCaulay, Leopold
MacDonald, Ascott Peter
MacFadden, Fredk. Alex. Ray
MacFarlane, Armstrong Paton
MacInnes, William
MacKenzie, David Hardy
MacKenzie, Wm. Alex.
MacLaren, Wallace Alex.
MacLennan, John Angus
Macnab, William Henry
MacPherson, Malcolm John
Mactavish, Wilfred Ian
McAllister, George Dumerque
McAdam, Robert Lake
McArthur, Edward Louis
McCallum, William John
McCarthy, Stewart
McClelland, Donald McKenzie
McConkey, Edgar Allen
McCrea, T. Arthur
McCulloch, Joseph Malcolm
McDonald, William Arthur
McDonald, Well Frankland
McEachern, W. H. Carlton
McEvoy, John Alexander
McEwan, John Alexander
McFadden, Austin
McFarland, Robert Adams
McFarlane, George Vincent
McGolpin, William Carr
McGowan, Robert J.
McIlraith, John Hamilton
McKee, Arthur Johnston
McKellar, Lachlan Dales
McKenny, Albert Gordon
McKenzie, Alexander
McKenzie, John Ford
McKeown, Charles Robert
McKeown, Samuel Waylie
McKinley, Arch D. Stewart
McKinnon, Hector Brown
McLaughlin, Donald Robert
McLaren, Andrew Brown
McLaren, Edward Winkfield
McLaren, John
McLean, Frank George
McLean, John Macdonald
McLean, Percy Stewart
McLean, William Arthur
McLeod, Norman Buchanan
McLeod, James B.
McNair, Charles
McNichol, James Arthur
McPherson, Roy Sharvell
McQuillan, Thomas
McRuer, James Chalmers
McTaggart, Archibald N.
McTaggart, James Fredk.
McTavish, Lorne Alex.
McVannil, Douglas Ewart
McWilliams, James Douglas
Maas, Fred Arthur
Mackie, John A.
Macey, Thomas
Maher, James Paterson
Maitland, George Oliver
Mann, Frederick James
Mapp, Eric A.
Martin, Hugh Wilson
Martin, Clarence Henry
Mason, George Rowe
Mathews, Robert Charles
May, George E.
Maybee, Russell B.
Mayhew, Sidney William
Medland, Gordon Reid
Medland, William A.
Mennell, Lawrence Valentine
Millar, Rowland Van
Miller, Joseph George
Milligan, Wm. A.
Mills, Andrew Fredk. Gordon

Mills, George W.
Milne, William H.
Minton, William Edward
Mitchell, Harry Clive
Mitchell, William George
Moffat, Charles Land Reid
Moir, Jas. Ernest Peterkin
Moody, Henry Isaac
Moore, Herbert Stanley
Moore, Howard Brown
Moore, Frank Burgess
Moore, Walter
Morrison, Matthew Albert
Mortimer, Donald Forbes
Mosey, William Richard
Mowat, Alex. Galt
Murchison, William Henry
Murdoch, Gordon Tuckett
Murdoff, Charles Morton
Murray, Fred. William
Murray, Archibald
Murray, John Alex.
Murphy, Alexander Rowley
Murphy, Archibald J. R.
Mussen, Harry Gemmel
Myers, George Franklin
Mylrea, Algernon James
Naylor, Robert White
Neild, Bertram
Nelson, Alfred Gerald A.
Noble, Clarence Gerrard
Noonan, Ewart J.
Norris, John Taylor
Norris, James A.
Norton, Thos. W. F.
Norwich, Arthur Cavan
Norwich, Harry B.
Norwich, Wm. James
Odell, John William
Ogden, Fred
O'Neil, Ralph Webster
Organ, Stanley Thomas
Orr, Howard Allan
Orr, Albert Victor
Page, John
Palmer, Wilfred G.
Parker, John Alex. Graham
Parker, Joseph Wilson
Parsons, George Dugald
Partridge, Arthur
Passmore, Sidney Vincent
Paterson, Hugh Denyes
Paterson, William Robert
Patterson, Percy S.
Patterson, Gordon Douglas
Patterson, William Robert
Pattison, Appleton Jones
Pattison, Frederick
Paton, George
Paul, William
Paull, Conrad Colliver
Payne, Arthur Robert
Peacey, William Arthur
Peaker, Oliver Alex.
Pearcy, Gilbert Sanderson
Pearcy, Harley Wheaton
Pender, David Andrew
Petrie, Gordon M.
Phibbs, Richard John
Philip, Edward John
Phillips, Fitzallen
Pierson, William Lloyd
Potter, Fredk. Charles
Potter, Sydney John Lyle
Powell, Edward J.
Power, Charles Willoughby
Pratt, Frank Isaac
Price, Earl Stalney
Price, Henry Isaac
Price, John Raphael
Price, Walter Garnet
Pringle, William Sinclair
Purdy, Cecil Victor
Purdy, Robert G.
Pyatt, William Geo. Wilfred
Radford, William John
Ramage, Edward
Rap, Percival Bertram
Rathbone, Walter Lyndon
Rayner, George William
Rea, Charles Edward
Rea, Thomas William
Rea, Thomas H.
Reade, Robert J.
Redman, Lewis K.
Rees, Samuel Leslie
Reeve, Arthur Benj.
Reesor, Peter Hamilton
Reid, Fradk George
Reidford, James
Reive, Howard Sloane
Rennie, James Charles
Renwick. Halbert Siegle
Reynolds, Russell H.
Richards, James Pryce
Richardson, Harry Marchel
Richardson, Norman Horace
Richardson, William Aubry
Richmond, Percy Rich. Clarke
Riddell, William Andrew
Ridge, William Wray
Riley, George Ilkeston
Ritchie, Herbert Percy
Ritchie, John Jack

Roberts, Edward Henry
Roberts, George James H.
Roberts, Samuel Duncan
Roberts, William Charles
Robertson, Joseph Henry
Robertson, Wm. Elder
Robins, Stanley Freeman
Robinson, Bert M.
Robinson, Wm. Aubrey
Robson, Howard Vernon
Rodgers, Clifford Delos
Rogers, Joseph Heber
Ross, Alex. Samuel
Ross, James Roy
Ross, Joseph Reynolds
Rowe, Fred T.
Rowland, Robert Francis
Rowland, Thomas William
Rowland, William Alex.
Ruse, John Clark
Russell, William George
Rutter, Alexander Frederick
Saunders, Frank Stewart
Sanderson, Hartley Herman
Scott, Fredk. William
Scott, George Fraser
Scott, George Henshall
Scott, Donald Andrew
Scott, Bert Ambrose
Scott, John
Scott, William Henry
Scott, William Robert
Scythes, Roy L.
Seaman, Howard Edwin
Selby, Frank Reginald
Sharpe, Arthur Harris
Shipp, Edwin Joseph
Shook, James Kentner
Shook, James McDonald
Siddall, Kenneth Cove
Sindrey, William
Skinner, James
Slade, James Arthur
Small, James Alvin
Smart, Arthur Alton
Smith, Alex. Sutherland
Smith, Curtis George
Smith, Herbert
Smith, William Fearnley
Smith, Arthur Herbert
Sneath, Paul Alfred Turner
Snowball, Wilbert Howard
Sparrow, Wm. George
Sparling, Frank Albert
Sparling, Frederick
Splan, William
Spreight, James
Spurr, Edward Yale
Stafford, Edward John
Stanners, Edward H.
Stanton, Oliver Butler
Stanton, Oliver Lawson
Stanyon, Thos. Henry Wilfred
St. Hill, Eric Graham
Steiss, William C.
Stephen, John
Stephens, William Leonard
Stevens, Vernon Stanley
Stewart, John R.
Stimer, Corbett Harry
Storer, John Wilfrid
Storer, Edwin Wm.
Storie, Alex. George
Stothers, William Ellis
Strong, Edmund C.
Struthers, Robert Douglas
Stuart, Edgar Alan
Sumner, John M.
Sutcliffe, Henry Isaac
Sutherland, James Buntin
Sutton, Henry Franklin
Swan, Maurice
Swanson, Wilfrid Laurier
Sweetman, William John
Switzer, Norman Grafton
Switzer, Thomas D.
Tanner, John Eckert
Taviner, William Frank
Taylor, Samuel
Taylor, Stanley Arnot
Taylor, Stanley Charles
Taylor, Fredk. C.
Teeple, Lyman Tremain
Terry, Horace Jeffrey
Thom, Andrew Travers
Thomas, Alexander
Thompson, Allen Edgar
Thompson, Frank
Thompson, John Arthur
Thompson, John W.
Thompson, John D.
Thompson, Joseph Elijah
Thompson, Thomas Clifford
Thompson, William Ross
Thomson, Joseph D.
Thomson, David
Thomas, Louis Ervin
Thorne, John L. M.
Thornton, William Mundell
Threlkeld, Harvey Stuart
Throop, Victor Lloyd
Timleck, George
Tow, William John
Toye, George Benjamin

Toye, Eldred Dalston
Trebell, James Vivian
Trebilcock, Arthur John
Tregunno, Fred
Trestrail, Fredk. Anderson
Trimble, Harry Lorne
Tuxford, Wm. Arthur
Underwood, Erle Francis
Urquhart, Charles
Urquhart, Johnstone Douglas
Vanhorn, Charles Fredk.
Veitch, Ernest Claude
Verney, Charles E.
Verral, George William
Wait, William C.
Walker, Frederick
Walker, Percival Hastings
Walker, James William
Walkey, Roy Maunder
Wallace, Clifford H.
Wallace, William Hector
Wallis, Charles Fredk.
Walter, Frederick W.
Ward, Douglas H.
Wardlaw, John T.
Ware, Reginald
Watson, Charles E.
Watson, William
Webb, Frank Hugo
Weber, Frederic Carl
Weir, Alexander
Weir, George
Weir, William Bertram
Welch, Henry James
Wells, Harry B.
Welsman, Frank S.
Wendell, Alexander
Weismiller, Sidney W.
Weiss, F. Waldemar
Wheatley, Charles Norman
Wheeler, William Earl
Whitby, Lesson
White, Allan Thompson
White, Charles Robert
White, Herbert Stanley
Whiteside, George Albert
Whyte, Joseph Smart
Widdifield, Chas. Watson
Wilkinson, Robert
Williams, Henry B.
Williamson, Garret Lee
Williamson, John W.
Williamson, John Herbert
Wilson, Albert Oscar
Wilson, Albert Raymond
Wilson, Arthur Douglas
Wilson, Charles Lewis
Wilson, James Gustavus
Wilson, George Thomson
Wilson, David
Wilson, Melville William
Wilson, Samuel
Wilson, Thomas L.
Windsor, Thomas
Winfield, John Albert
Winnett, M.D., Frederick J.
Winterburn, William Wallace
Wolfe, Frederick John
Wood, Edwin Walter
Woodley, Robert Albert
Wright, Arthur
Wright, Percival Ross
Yorston, Arthur Harold
Young, Thos. Seymour
Young, William Harold
Zimmerman, William

13°

Bolton, Charles Franklin
Maher, James Paterson
Hyslop, George William
Reid, Arthur Pritchard
Smith, Frederick Francis

7°

Motton, Seldon Percy

5°

McKnight, William
McNair, Thomas Kennedy

VALLEY OF KINGSTON

Rose of Sharon Chapter of Rose Croix
Kingston Lodge of Perfection

CONSISTORY MEMBERS

Aylea, Orloff George
Armstrong, M.D., Lawrence Noble
Barber, James Stanley
Bearance, William Alex.
Bowie, Allison George
Brestow, John Almon
Brown, Adolphus William
Burden, William Thomas
Butterfield, George
Campbell, Percy Gerald Cadogan
Card, Harry Brown
Carron, James Franklin Lee
Cays, Fredk. Alex.
Copley, Thomas
Craig, Rev. Robert John
Crawford, Elliott Cedric Alvin
Cumberland, Thomas Daly
Davis, John James
Dean, Keith Corn. Westley
Drury, Charles William
Farrow, Herbert Wesley
Fennell, John George
Gibson, William John
Gilbert, Wm. R. Myers
Goodhew, George R.
Gray, John
Hall, Duane Robert
Harvey, Edmund John
Heritz, James Owen
Hicks, George Milton
Hill, William James
Johnston, John Edwin
Jones, William Alfred
Jordan, Samuel Thomas
Kerr, Norman McLeod
Ketcheson, Fredk. Guelph
Kidd, Thos. Ashmore
Kinghorn, John
Lafferty, Heber Pembroke
Little, James Broatch
McCurdy, J. Oscar Russell
McRae, John Alex.
Maidens, John
Miller, Charles Egerton
Morgan-Dean, Wm. Fred.
Mortimer, Joseph Edward
Mullin, Rollie
Oberndorffer, Frederick
Oberndorffer, Marcus
Preston, Harold Ewing
Purdy, Erastus Kendle
Rayner, Richard Walter
Richardson, M.D., Alex. White
Robinson, Robert John
Sharpe, Edward Ferris
Snelling, Harry Woodroffe
Staebler, Eldon Karl
Stewart, Harry Allen
Taber, Jas. Leatherhand
Taylor, David Westwater
Vokes, Frederick
Ward, Roy Harold
Ward, Robert Campbell
Waugh, Freeman
Webster, Robert John
Weese, John Aaron
Whytock, Arthur Beaton
Whytock, Harry Wishart
Wilkinson, Arthur Alex.
Williamson, Fredk. Marquis
Wilson, David Donald

S. P. R. C., 18°

Action, Marshall Morrison
Allen, Wilfred Roy
Austin, Laurence Monteith
Austin, Lorimer John
Baker, Joseph John
Baugh, Frank Hume Churchill
Birkett, Leonard H.
Blake, William Henry
Brunke, Conrad Joseph
Cathcart, Alex. Wm.
Caverley, Harry Milton
Christmas, William James
Craig, Donald McLean
Crawford, Reginald
Cusick, Walter Paul
Dennison, William James
Dunlop, John James
Elliott, Joseph Courtland
Elvidge, George Edward
Green, Vernon C.

Greenlees, Robert Russel
Harrison, Harry H.
Herrington, Walter Harold
Higgins, Charles
Houston, Stuart William
Huff, Hanson Donohue
Hume, William James
Hunter, John A.
Hutchison, John N. W.
Hyland, Norman H.
Jackson, William
Johnston, William Donald
Kelly, Wm. Frank
Lawson, Horace H.
Leath, H. G.
Linton, James Alex.
Macfarland, John Wilfred
Macnee, Walter Hill
McConnell, Arnold Davis
McCormack, Thomas Roy
McDonald, Alexander
McFee, Allan Cameron
McGregor, Alexander
McKee, James Lyttle
McKee, William Joseph
McLeod, James B.
McMillan, Joseph Falconer
Maiden, D. F. Grant
Musselman, Walter F.
Nichol, John
Peters, William
Phillips, John Blain
Richardson, Lorne Norris
Rogers, Thos. X.
Saunder, William John
Schyrer, Allen Ross
Shaw, J. Morgan
Sheriden, Robert Herbert
Sibbott, John Sanderson
Stewart, James Lloyd
Storms, Milton
Taylor, William Vernon
Thompson, Melville Fisher
Thorpe, Thomas Morrison
Van Alstine, Myron
Walmsley, James Howard
Warner, George LeRoi
Watson, Owen Clarence
Wightman, Henry Duncan
Wilson, Herbert Roy
Wright, George Clark
Wright, James

15°

Davis, Harold W.

G. E. P. S. M., 14°

Adams, Herman Walter
Allen, Stanley
Bailey, Chas. Herbert Wm.
Bennett, Thomas Edward
Bews, Douglas Waldron
Black, William
Bliss, Quarters
Bowman, Earl
Boyes, William John
Brown, W. J.
Bryant, V. W.
Buffam, Montague Victor
Burke, Philip Harvard
Burns, W. G.
Caldwell, Harold Gibson
Clarke, Melville Roy
Cook, Hugh G.
Cook, Norman Melville
Collins, Everett Alfred
Connell, Walter Thomas
Corley, Fredk. Foster
Coulon, A.
Coward, George Stanley
Crawford, Stewart
Curry, Fred. Crawford
Davis, William A.
Davidson, Raymond Glenn
Davy, John Ernest
Day, Lewis Johnson
Derry, George Lorne
Donan, B. C.
Ellis, Walter Harvey
Ellis, Wilfred C.
Ferguson, Hiram Hitchcock
Flanagan, George Ernest
Flett, Alexander G.
Foley, William Thomas
Fraser, Stanley J.
Friend, Arthur William
Gardner, L. J.
Gillespie, William
Grayden, J. L.
Greer, George Garnet
Grey, Andrew W.
Grimm, Nicholas Roy
Haffner, Fred A.
Henry, E. W.
Handley, William Henry
Inglis, Merrell Osborne
Irwin, Thomas George
Jardine, Harry
Kennedy, Joseph
Kidd, William E.
Kiernan, John James
Kinnear, Wm. Frank

Klein, Hyman
Knapp, C. F.
Lancaster, David Tennant
Lavery, John
Ludlow, William Richard
Maclaren, James Roderick
McClum, H. L.
McEachern, Campbell Charles
McEwan, J. A.
McMillan, James H.
McNeil, Kenneth
McRae, John Donald
Metcalfe, Hiram Franklin
Miller, Joseph E.
Montgomery, James H.
Moxley, Frederick G.
Palmer, Leo Adair
Parks, Malcolm Berkley
Philips, Louis A.
Pierce, E. H.
Ponton, Richard D.
Porter, Henry Langley
Reynolds, John Clifford
Reynolds, Roy Sidney
Ridgeway, John Wm.
Ruttle, Victor Albert
Samis, Thomas Tweed
Scheyne, Davis
Scripture, Robert Brunk
Serett, A. W.
Shannon, Lewis W.
Singleton, John E.
Smith, Frederick Peter
Smith, George
Smith, Vernon Minto
Spence, D. A.
Spenceley, Harold
Sprague, James Grant
Taylor, Charles William
Taylor, Fred. John James
Taylor, Joseph Maxwell
Topping, Thomas William
Tremeer, Fredk. Wm. Chas.
Walker, George Stewart
Wallbridge, George Symes
Wartman, Arthur G. S.
Watson, William Andrew
Weese, Harry
Whytock, Carl
Wilson, George Haigh
Wilson, James Malcolm
Wright, Alfred Grenville
Young, T. W. H.

Parker, James H., 7°

6°

Baird, Nolan Harrington
Johnston, Murdoch G.
Moffatt, Donald Ross

4°

Horton, Spencer Clyde
Holthanson, Frederick

VALLEY OF GUELPH

Guelph Chapter of Rose Croix
Royal City Lodge of Perfection

CONSISTORY MEMBERS

Adams, Douglas Fawcett
Anderson, Andrew Alex.
Anderson, John Marshall
Augustine, Albert William
Barber, Charles Robert
Barber, Talbert Ross
Barclay, David
Barraclough, Ernest Young
Bell, Robert James
Bennetto, M.D., Fredk. Royden
Benson, William Charles
Biggar, Robt. Ellerton
Bilger, John Edward
Borgardus, Fredk. F.
Bowen, Peter Arthur
Bowlby, David Shannon
Bray, George
Briscoe, Reuben Alfred
Broley, Edward Warner
Brooks, Alex. George
Brunk, Leslie L.
Burns, James
Burt, John Allison
Cain, Albert
Cameron, John Thomas
Campbell, Duncan
Clarke, Hugh
Clark, William Alex.
Cooper, Thomas
Cosford, Henry Elmer
Cottee, Robert Ellison
Cowan, James Hastie.
Cunnningham, John
Day, Asa Wilbur
DeKleinhaus, George
Devenny, James Percy
Dewar, David Burton
Dixon, William Alfred
Dunker, Albert Edward
Dunker, William Henry
Eltherington, Ernest
Fawcett, William John
Featherston, Elmer Ethelbert
Fielding, James Eugene
Forbes, Geo. Duthie
Forbes, George Alex.
Fortune, Andrew Goodfellow
Galloway, Leslie Arthur
Gamble, Wm. Paul
Gardiner, James Edward
Gethin, Archibald
Gethin, John Henry
Gordon, Elgin Gibson
Graef, Herman
Grimsdick, Herbert Arthur
Gruetzner, Karl H.
Hall, Monteath Center
Hass, Herman
Heeney, Percy Egerton
Henderson, Guy
Henderson, David Milton
Howitt, John Ransom
Humphries, William John
Jackson, Henry Edward
Jacob, Geo. Edwin Adolph
Jacques, Clifford Elvin
Jaffray, Alexander
James, Frederic Benjamin
Kaufman, Alvin Ratz
Kay, William James
Kearns, Charles Lavel
Kearns, John McKeown
Kelley, George William
Kellington, Harold William
Kelly, John Doyle
Lawson, Joseph
LeDrew, Henry Herbert
Leybourne, Albert Warren G.
Little, Wm. James Herbert
Lockhart, Archibald
Lochead, M.A., Wm. Merton O.
Logan, Robert
MacCallum, Joseph
MacDonald, Kenneth William
McBrien, Edward Wellington
McGregor, John
McGregor, James Clark
McHardy, John McGregor
McKinnon, Robert Lochlan
McNiven, Angus
Maguire, Alfred Thomas
Mahony, Wm. Austin
Main, William John
Milne, William Grant
Moore, Joseph Matheson
Moore, Robert

Norrish, Harvey Merwin
Ott, Herbert Louis
Pickett, James Kenneth
Porter, Archibald McMurchy
Rae, Alexander
Ray, James Alex.
Roberts, Donald Alex.
Roelofson, Rich. Wellington
Rolling, William Alex.
Roos, Albert Jacob
Rose, Burritt, Alex.
Rosebrugh, Oscar E.
Rudell, Albert Edward
Rumball, Thomas
Sault, Walter Scott
Savage, Albert David
Scott, James Nelson
Scott, Morris
Secord, Melvin Amadeus
Shupe, Leon
Simpson, Alvar Howard
Simpson, William Stewart
Slater, Robert Franklin
Smiley, Pearl Yale
Speers, Thomas Henry
Still, Elmer Mayne
Sutherland, John
Swift, Victor Morris
Tailby, Ernest
Tate, Bertram Arnold
Taylor, Jas. Shield
Taylor, Milton Adam
Tharby, William George
Tidball, Hubert James
Tilt, William Walker
Vogan, Samuel Wilfred
Walker, Edward John Clifford
Walker, George Chapman
Weaver, Lester Everett
Welk, Albert Charles
Weiberg, George William
Werner, Augustus
Wetlaufer, Henry Edward
Whetstone, Clifford Wesley
Wilkinson, John August
Wilton, Norman Harvey
Young, Robert Arthur

S. P. R. C., 18°

Ahrens, Fred Hirschy
Anderson, Daniel
Baker, Albert Wesley
Baker, Lorne Thornton
Bell, Harry
Bell, William Henry
Boss, Charles Talbert
Bouch, Albert Lorne
Boyd, Daniel Torrey
Calvert, Frank Albert
Carmichael, John Fayden
Carson, Robert John
Clemens, Ralph Hagey
Chapman, George
Cole, Norman
Cook, Melford Foster
Cooke, Joseph Saville
Coutts, Joseph
Cull, Robert Sydney
Day, William Henry
Dewar, John George
Eagleton, George Edward
Evans, Colin Wm. James
Fairweather, Walter James
Ferguson, John
Forsyth, David
Freeborn, John Wesley
Gowdy, Samuel Moore
Graham, James Ernest
Gunn, Wallace Ray
Hagedorn, Louis
Hagey, Irvin S.
Hahn, Melvin John
Hamilton, Robert Somerville
Hand, Clarence Orville
Hannam, Henry Albert
Hannam, Henry George
Hathaway, Geo. Blasdell
Heard, Homer Nesbitt
Henderson, George Henry
Hinman, Harlow Winfield
Hockin, John Hubert
House, John Albert
Humphreys, Godfrey Clarence
Hunter, George
Hunter, William Thomas Reid
Hyndman, Hugh
Jennitt, Cecil Earl
Johnson, William George
Johnston, Robert George
Kay, Wm. James Bennie
Keegan, Robert
Keffer, Wellington
Kerr, M.D., Wm. Archibald
Kirby, Robert
Kirk, Samuel
Lambe, Watson Lyall
Lawson, James Sharpe
Lennox, Wm. Jas. Wilfield
Little, Andrew J.
MacDonald, Daniel B.
MacGillivray, Alex. James
McArthur, James David
McGaw, John Sutherland

Marshall, William Inglis
Marsland, Rufus Albert
Martin, Frank Isaac
Martin, Herbert Washington
Mason, Arthur Wellington
Merrett, Charles George
Merritt, Robert Norris
Mitchell, John Burr
Morrison, John Raymond
Munro, Duncan Paul
Otto, Sydney Walter
Paterson, Robert
Patterson, Robert Edwin
Penfold, Herbert John
Pope, Allan Harvey
Power, Howard Ezra
Reddon, Garfield
Rose, Harvey Clifford
Rosebrugh, Howard J. Clark
Ross, Isaac John
Rudell, Mathew John
Schenk, Wilfred Roy
Schiedel, Cyrus William
Schmidt, Thomas Harvey
Sinclair, Donald Cameron
Sinclair, Wm. Geo. McKay
Small, John James
Spence, Francis Henry
Stephens, Geo. James Russell
Stillwell, Erwin Coverdale
Stuart, Wilfred Wellington
Towell, Garnet Beverley
Wallace, Armenious Donald
Ward, Arthur David
Wardley, Timothy Clark
Waters, Charles Lacey
Werlick, John
Werlick, Reginald Martin
Wilson, Adam Clark
Willson, Ford Isaac
Winslow, Arthur Chas. Farwell
Wyles, Russell Ivan
Yeates, Charles

G. E. P. S. M., 14°

Adams, Samuel John
Adamson, John Birel
Aiken, Jack McAdam
Aitchison, Robt. Fullerton
Alan, Clifford Harold
Allin, Thomas Daniel
Alton, Henry Wilberforce
Amos, Robert Tilley
Askin, Donald Jeffrey
Armstrong, Fredk. John
Armstrong, John
Arthur, Harold
Atkin, Ray
Bailey, John William
Barber, Rene Raoul
Barclay, David
Beattie, Andrew Gordon
Beattie, James
Beardmore, Alf. Owen Torrance
Bell, Thomas Nichol
Benham, James Walton
Boan, Herbert John
Bobier, Shirley Trivitt
Boehmer, Carl Henry
Boynton, George Turner
Bregman, Jacob
Briggs, Alexander
Brindlay, David
Britton, Garnet Percy
Brooks, George Arthur
Brooks, Robert Alex.
Brown, James Bertram
Brown, James Henry
Brown, Chas. Henry Sherman
Bruce, William Robert
Bulmer, Hardy Tanner
Butler, Albert Alex.
Cabeldu, Arthur Francis
Campbell, Thomas Fred.
Carlisle, Wilfrid
Carr, Lorne William
Cassie, Harry Lorne
Clark, Robert Stewart
Cole, Albert B.
Cole, Norman
Cooke, Henry
Cooper, John Alex
Craig, James J.
Curzon, Joseph
Davey, Lester, Fredk.
Daymond, George Harold
Dearing, Norman Albert
Dempsey, Daniel Ardis
Derby, Herbert Andrew
Dick, John
Dickison, Gordon Jasper
Donald, Arthur Edward
Douglas, Stanley Grey
Drury, Clifford Robert
Duncan, Wm. Wallace
Earwauker, Albert
Edwards, Sarles Fred
Etherington, Herbert Edward
Fair, Harry Rupert
Fairweather, Walter Jarvis
Falkner, Sheldon Howard
Featherstone, Frank George
Feick, John Roos

Fielding, James Howard
Fisk, John Herbert
Fitzgerald, Godfrey Martin
Flath, Everon
Ford Albert, Victor
Foster, Bruce Brown,
Fowler, George
Fraser, John Fenwick
Freedeman, Frederic Louis
Fulmer, Hugh Lehman
Garland, Edgar
Geddes, William
George, David Morrison
Gibson, Alfred Leonard
Gibson, Corbett McNeil
Gilbert, Alb. Francis Stephen
Goode, Robert
Graham, William James
Grant, Charles Lynn
Green, Jr., William Augustus
Greig, James Farquhar
Grembley, Wm. Henry Howard
Grieve, John Galbraith
Grimes, Ernest Christopher
Gummer, Bertram Garfield
Gummer, Harry
Hagedorn, Lloyd Elmo
Hahn, Melvin John
Hales, Ernest Alfred
Harkley, James John
Harnwell, Henry James
Harper, George E.
Harper, Grant Errol
Harper, John Asa
Hawkins, John
Head, John Alexander
Hemsworth, Mervyn Hy. C.
Henderson, George
Henry, Fred Orrin
Heurtley, Eustace Wm. du C.
Hewitt, Joseph Alex.
Hill, Harold William
Hill, Thomas Jefferson
Hines, Geo. Henry
Hodgkiss, Herbert
Howitt, John Eaton
Howitt, Henry Orton
Huber, Edwin
Jackson, Alexander
Jackson, Gilbert Wilson
James, Fredk. Benj.
Johnston, Gordon
Johnston, Lafayette Wm.
Jones, John Richard
Kaplansky, Michael Isadore
Kay, William James
Kemp, Wm. Lionel Singleton
Kemp, William Stanley
Kirby, John Bland
Knell, Jr., Henry
Koeppel, Leslie A.
Krampp, Daniel John
Krantz, Carl
Krug, Charles Arthur
Lamont, Campbell
Lee, George
Leggett, Lawrence Henry
Leitch, Archibald
Liersch, Edward
Lindner, Elvin H.
Linklater, George Harvey
Little, Oliver John
Lloyd, Renwick Harold
Lucas, George Morley
Macdonald, Belmon A.
MacLennan, Arch. Henderson
MacPherson, Archibald Ross
MacRae, John Norman
McBride, Arthur Byron
McBurney, Harry Alex.
McConnell, Frederic Alfred
McDonald, Jack Stewart
McGibbon, Samuel H.
McKay, Norman Cairns
McKinnon, James Alex.
McNab, John James
McNaughton, Burton Malcolm
Matthews, Edwin Hugh
Marcellus, Francis Nathan
Marshall, George Franklin
Martin, Norman Roy
Matthews, Thomas McCrae
Melvin, John Gordon
Mickle, Chas. Julius
Millen, Frank Eric
Mitchell, Austin Milne
Moffatt, Stephen Nisbet
Moore, Earl Henness
Morden, Edward H. Glover
Morris, Theodore
Morrison, John Raymond
Morton, Charles Edwards
Moritz, Alfred Louis
Muir, Alex. William
Murdock, Wallace Martin
Murley, Archibald Courtney
Musgrave, Arthur Hamilton Kerr
Naismith, James
Naphtali, Charles Edward
Neelands, Clarence Fletcher
Nodwell, Robert Dunn
Northgrave, Walter Rowland
Ogg, Albert Mills
Parker, Thomas Arthur

Parkinson, Telford
Paterson, Peter Wilford
Payne, Harold Eugene Morgan
Penfold, Chas. Robert
Perry, Peter
Pfaff, Nelson John
Pinder, Wellington
Piper, Rev. Frederick C.
Poultey, Frank Silverwood
Price, William Joseph
Quaiffe, Arthur Edward
Rae, Alexander
Rapp, Wm. Andrew
Reed, Francis Henry
Richardson, Fredk. Joseph
Richmond, Arthur Gordon
Rittenger, Fred
Robb, George Walter
Robinson, John Thos. Harold
Rogers, Hugh Allan
Rose, Reginald Randall
Ross, William Anderson
Ruppel, Gordon
Sander, Lawrence Nelson
Sanderson, John Inglis
Savage, Geo. Arthur
Savage, Reavely Grant
Schiedel, Martin
Schmidt, Edward George
Schmidt, John Henry
Schreiter, Armand Alvin
Schwindt, Oscar Muter
Scott, Morris
Senn, William Elgin
Shewan, David
Shields, James Arthur
Short, Ashley Courtice
Shutt, Donald Bethune
Silcox, Walter Bruce
Sinclair, Wm. M.
Skelton, Crawford Reginald
Skinner, Henry Clark
Snow, Robert
Spry, John Reynold
Squirrell, William John
Stalker, Malcolm
Standing, Henry
Stephenson, George Elgin
Stuart, Thomas Hamilton
Sutherland, James
Swancar, Joseph Edward
Tait, James Hutchinson
Tharby, Alfred Lawrence Ernest
Thomas, Herbert Alfred
Thwaites, Thomas
Todd, Hugh Howard
Tolton, David Lavern
Tough, Charles Thomas
Tuerk, Eugene Walton
Tulley, Wilfred Charles
Uttley, W. Valous
Vandrich, Joseph Fredk.
Wade, Robert William
Walford, Hugh Collins
Walker, Alex. Speers
Walker, Douglas Warren
Walker, James Bertram
Watson, William Patterson
Watt, Frederic
Webb, Edmund
Weston, Eugene Wellerd
Wheeler, Henry
Whetstone, Bard
Williams, Harry St. Clair
Whyte, George Herbert
Young David
Ziegler, Walter Tyson
Zilliax, Harold John

VALLEY OF BARRIE

Spry Chapter of Rose Croix
Barrie Lodge of Perfection

CONSISTORY MEMBERS

Abraham, William James
Algar, Theodore Cresswell
Allen, Robert Armstrong
Allison, Cyrus James
Anderson, Hugh
Anderson, John Francis
Anderson, William Alex.
Atkinson, David George
Attig, Wm. John
Ayers, Edward
Badger, James Henry
Bailey, James Edward
Baker, Edward
Ballentine, Smith
Barnes, Edward James
Bartholomew,, John Wesley
Bell, Dean Wakeman
Benson, William Ruttan
Bentley, William
Bethune, John William
Blatherwick, Samuel S.
Bonter, Arthur Clifford
Bouskill, Ralph Waldo
Bowie, William Alex.
Boyd, John
Boyle, William John
Boynton, George Turner
Brackenborough, William
Bradshaw, Gordon Rothwell
Brother, Alfred Hampstead
Brown, Charles Fredk.
Brown, Fredk. Wesley
Brownhill, Ernest Clifton
Bryson, Albert Edward
Burke, Thomas
Buscovetski, Samuel
Butterworth, Chas.
Byrnes, John Duncan
Caesar, Willam J. T.
Cameron, Angus Allan
Campbell, Fredk. D.
Campbell, Robert John
Cavill, Herbert Clarence
Chapman, Owen Wesley
Christian, James Edgar
Christian, William John
Clark, William Ira
Cody, Morley Garnet
Coles, Geo. C.
Colloton, Fred. Wm.
Cook, Robert Francis
Cooper, George
Corbell, Henry Alexander
Corey, Monrad Arthur
Corbett, Herbert Milton
Cornish, William George
Cowan, Alexander
Craighead, John L.
Crichton, Daniel
Crozier, William
Crump, Charles John Compson
Cumming, Walter Elwood
Cunningham, John Donald
Dalzell, William
Davies, Wallace Emmett
Davis, Elihu James
Dawson, Lawrence Earl
Devine, Clement Jason
Dewar, George F.
Dingwall, Reginald Howard
Ditchfield, John
Dixon, William Roy
Dollar, Gordon Longford
Dolmage, Colin Emerald
Drewitt, Chas. Edmun
Drury, Wilbert Charles
Dudley, William Thomas
Duff, Walter Norris
Eagar, Cecil Howard
Eagar, James Wrixon
Eagar, James
Ebbitt, Frank Kittson
Edwards, Charles William
Ego, Alex. Charles
Elliott, John Albert
Eplett, Clark Henry
Evans, Edgar George
Felt, Albert Howard
Fenn, Clifford Vincent
Ferguson, Murdoch
Flaxman, Edwin Harrison
Fleetham, John Edward
Fleming, William Andrew
Flumerfelt, Oscar Burton
Fraser, John George
Fleury, Henry Alex.
Frank, John Bertram

Fryer, William Charles
Fulton, George Vennell
Galbraith, Neil
Gardiner, John Francis
Gardiner, Alex. Beith
Gerhart, Preston Henry
Gerhart, William George
Gilbert, Garfield
Gillespie, John James
Gillies, John Dickenson
Green, Nelson Robert
Griffith, John Arthur
Hair, Robert Earl
Halperin, Louis
Hand, James Francis
Harvie, Alex. William
Harvie, Horace Hanley
Harvie, Robert Morley
Hearst, Samuel
Heels, Joseph Grant
Henderson, Lorne Stanley
Hern, Robert Bowerman
Hill, William John
Hines, John Henry
Holt, Francis William
Houston, Stanley Cowan
Hubbard, George Dewey
Hughes, James Crowe
Huntington, Percy Adams
Hurlburt, James Henry
Jackson, Clarence
Jackson, Wm. Herbert Clark
Jaeger, Julius Theodore
Johnston, Bertram Oscar
Johnston, Noble Franklin
Johnston, Thomas James
Jukes, Victor Frederick
Kaliel-Rudd, Elias John
Kempt, Albert James
Kennedy, William Hunter
Kenny, Charles Elmer
King, Thomas George
Kirkpatrick, Charles Gordon
Knight, George Ernest
Knowles, Airlie Stewart
Kyte, John
Lamble, Burnett Chas.
Lamble, Francis Thos.
Lawrence, John R.
Leinster, James Franklin
Liddicott, Charles Henry
Linney, Harry
Little, Charles Percival
Little, Lemuel
Little, William J.
Little, Herbert Moore
Long, Clarence Robert
Long, William Alfred
Ludgare, James
Lulof, George Walter
MacDonald, James Dean
MacLennan, Alex. Farquhar
MacMurchy, John A.
Madill, Elmer John
Malott, Fredk. E.
Marr, Frederick
Marsh, Peter Clark
Martin, William James
Martin, Leonard George
Maxwell, Orrin Pillans
Maylon, Roy Holdershaw
May, Arthur Arundel
McAuley, Neill J.
McBain, Wm. Wilfred
McCague, Alex. John
McCarty, William George
McCready, Wm. Edward
McDonald, John Melvin
McElwain, Fredk. Alex.
McGibbon, George Cameron
McGillivray, John Roderick
McGuire, John Mathew Hendrie
McGuirk, Thomas James
McInnes, Robert Alex.
McKay, Kenneth Donald
McKenzie, Daniel Charles
McKenzie, Thomas
McKerrow, John Orren
McLean, Call Donald
McLean, James Willis
McLean, William Kidd
McLeod, John Jermany
McMillan, Robert John
McNally, H. Lorne
McNiven, Charles
Menzies, Ralph Dodds
Mickle, Charles Samuel
Millest, Thomas
Milligan, Joseph James
Milner, Joseph Cameron
Mitchell, John Henry
Mitchell, Wm. Hy. Manwell
Moore, Franklin Oliver
Moore, John Leslie
Morrell, Nelson Trafalgar
Mundell, John Alfred
Munro, Walter
Munro, Fredk. Lawrence
Munroe, John Alex.
Murdock, Peter
Murphy, John Wesley
Myles, John Wilmot
Napier, Charles Andrew
Nelles, Edwin Le Roy

Nettleton, Clarence Edward
Neville, Newton
Nott, Benjamin F.
Otton, Fredk. William
Packer, William
Paget, Arthur Edward
Paget, Charles Edward
Paget, James Alan
Parker, Albert Edmund
Parker, James Charles
Parker, Spencer Thos. Seymour
Patmore, De Forest Charles
Patterson, William John
Payton, Arthur Walter J.
Pearce, Charles L.
Perkins, George Alfred
Perks, John
Perry, Adie W.
Petersen, Peter Christian
Pierce, Charles
Pilkey, Peter Thomas
Pirie, Edwin
Potter, Robert Stewart
Powell, Charles Leonard
Preston, Frederick Charles
Preston, Roy Edward
Purdy, Norman Wm.
Radke, Frank August
Reemsbottom, Alfred H.
Reece, Alfred James
Reburn, Thomas Henry
Reekie, Walter
Rhamey, Edward James
Rice, Herman Edmund
Richardson, Jos. John White
Ritchie, Desmond Riddell
Robb, George Walter
Robb, William James
Robinson, Arthur Thomas
Robinson, Charles Stanley
Roefs, Geo. Henry Bertram
Ronald, Wm. Ferguson
Rose, Lyman Bradley
Ross, George
Rusk, William
Ruxton, James
Sanborn, Herbert Leo
Savage, Benj. Lynd
Schade, Oscar Alphons
Schell, Edmund Byron
Schrader, Andrew William
Scott, Ephraim Campbell
Shaw, John Thomas
Shaw, Ralph Buckley
Shaw, William
Shaw, Charles George
Shortreed, Harold James
Shortreed, Robert Thomas
Sinclair, George Alfred
Sinclair, George Gordon
Sinclair, John Alex.
Sinclair, John
Smith, Arthur Henry
Smith, Arthur Wellington
Smith, Chas. Milton Gibson
Smith, Peter Arthur
Sneddon, John
Solomon, Isaac A.
Spence, Dalton
Spencer, Alfred John
Spencer, Calvin Clapp
Spencer, Robert Almon
Spreadborough, Coldham
Sprott, Robert John
Stalker, Hugh
Starling, Cyril
Stewart, Cecil Hy. Emerson
Stewart, Robert Alex.
Stoughton, Frank Fisher
Strong, Norman Bingham
Sturtridge, Richard T.
Swinton, Robert
Tanner, Garnet Edward
Tarbush, Henry Lewis
Tarbush, Hubert Franklin
Taylor, George William
Thompson, George
Thompson, John Howard
Todd, Frank Herbert
Tough, John Henry
Troyer, James Wilfred
Tuckwood, John Henry
Tudhope, Andrew Haron
Tudhope, Melville Brockton
Tudhope, William Hugh
Tudhope, William Oliver
Urquhart, William Hector
Ward, Ernest Crawford
Walker, Melbourne
Wallace, Albert James
Watkinson, James Albert
Watson, Clifford Harold
Webber, James William
Weegar, William Edwin
White, Allan Thompson
White, James Wellington
Williams, Harry
Williams, Harry Jr.
Williams, Truman Jesse
Woolings, James Frank
Young, Alfred James
Young, George Arthur
Young, George Cator
Young, Hugh William

Young, John Walter
Ziegler, George Lichty

S. P. R. C., 18°

Adair, Victor
Adam, George Duncan
Adams, James Quincy
Adams, William Wallace
Acheson, Arch. Lloyd Edward
Aitchison, James David
Allen, William Thomas
Allen, Wilfred Ray
Anderson, Albert A.
Anderson, John Albert
Anderson, Joseph
Angus, Robert Young
Archer, Rosemore St. Clair
Arlitt, Paul
Arthur, John Ray
Armstrong, Milton T.
Armstrong, Victor
Arnold, Lorne Alex.
Ayerst, Thomas G. W.
Bagsley, William Ward
Baird, Matthew
Barker, Herbert M.
Barr, John Bell
Barron, Harry
Bastedo, Albert Fredk.
Bates, Walter Geo. Hamilton
Beaumont, Robin James
Beecroft, Thomas
Bell, Alex. William
Bell, George
Bell, Walter J.
Bell, William Charles
Bennett, Edgar Allan
Berry, Harry Newton
Best, Roy Chatwood
Biers, Henry Guy
Bird, Henry J.
Birnie, Robert Anderson
Black, Oswald
Black, Robert Morley
Blackstock, Harcourt
Blackstone, John Charles
Blair, William James
Book, Charles Hilton
Booth, Gerald Roy
Bowers, Frank Nelles
Boyes, Richard Dawson
Brackenborough, John Charles
Brillinger, Roy
Brittain, Frank Fredk.
Brooks, William Palmer
Bromton, James
Brown, Adam Morrison
Brown, James
Brown, Robert Albert
Brown, Thos. D. Whitfield
Brown, Thomas William
Brown, William Hanlan
Brownell, Bernard James
Bryson, Albert
Buckland, Albert Edgar
Budd, Herbert Charles
Buic, Norman
Bull, Richard Henry
Burton, Albert Stephen
Butterfield, Herbert Choate
Butterworth, William H.
Caldwell, Allan Thompson
Cameron, George Oliver
Campbell, Freeman
Campbell, John M.
Campbell, John Murdock
Campbell, Hugh Fraser
Canning, Robert Archibald
Cannon, William Burrell
Carley, Clifford Wm.
Carleton, Cecil John
Carney, Byron
Carr, Douglas Bernard
Carson, Robert
Carter, Harry William
Casselman, Ernest C.
Casselman, Asa Lee
Cavarley, Clifford Charles
Chandler, John
Chapin, William John
Child, Henry B.
Church, Arthur McDonald
Clipsham, Edwin M.
Cockburn, Charles
Cole, William John
Coleman, D. Henry
Coleman, Roy Robin
Coles, Horace John
Colpitts, Watson Ralph
Conn, Robert Henry
Cook, Francis
Cooke, Leigh
Coombs, James Edwin
Copeland, James Coulter
Corbett, John Alex.
Corbman, William Eric
Cotton, William
Coulter, Thomas Ronald
Coutts, Alex. Beach
Craig, John Franklin
Cram, William Dunlop
Crawford, Thomas Richard
Crawford, William Joseph

Croft, James
Crombie, William Bradshaw
Crosbie, John Thomas
Curran, William Edward
Currie, Donald
Currie, Charles Henry
Currie, John Fraser
Curtis, Lewis Floyd
Davidson, Charles Lyons
Dawson, Richard
Dawson, Thomas James
Demberline, Arthur
Demberline, George
Dewar, Alex. Miller
D'Gurre, Peter Aubrey
Dinsmore, Richard Gordon
Ditchburn, Herbert
Doolittle, Robert Edward
Douglas, R. W.
Drury, Ernest Charles
Duncan, William Hawkins
Dyer, Alfred Wilson
Eaton, Edwin Russell
Eaton, Thomas
Edgett, William Thomas
Edwards, Thomas Edward
Elliott, John Wm. Thomas
Elrick, Robert
Emms, Delbert Wesley
Fanning, John William
Fenn, Clifford Vincent
Fisher, James E.
Fitzgerald, G. M.
Flavelle, Robert Henry
Fleetham, Albert George
Fletcher, Vernon Harcourt
Flowers, George McDermid
Folster, Samuel McKay
Fortune, Barnard C.
Foster, Charles Samuel
Foster, Leonard Gaetz
Foster, George Edgar
Franklin, Frederick Jabez
Freeland, Alex. Wallace
French, Robert Henry
Fry, Alfred Edward
Fry, John T. G.
Fryer, John William
Furness, Samuel N.
Furnish, John Blackford
Gallie, William
Gardiner, Joseph Elmer
Gauley, D'Arcy Elijah Fred
Geddes, Ebenezer Wilfrid
George William Cecil
Gill, Ernest
Gilman, Harry Percy
Ginn, Henry George
Glenn, Duncan A.
Gollop, Albert George
Goodchild, William Albert
Goodfellow, Joseph Ferris
Gordon, David Louis
Gorman, William Burton
Gorrill, George
Gowland, Johnathan Earle
Gray, Alfred
Gray, James Leo
Greavett, Thomas
Green, Arthur W.
Greenside, Arthur Lynton
Greco, Peter
Griffin, Thomas George
Groves, Robert William
Grunig, Godfrey John
Gulston, Fredk. Howard
Hamilton, Alfred John
Hamilton, Thos. R. H.
Hammond, Ernest
Hammond, W. Ritchie
Hand, Robert Ross
Hanes, Wm. Ashton Stanley
Hanson, Thomas Maynard
Hardy, Edmund
Hardy, Frederick
Harrop, John Robert
Hart, Anthony William
Hart, Charles Campbell
Hare, John Albert
Harris, Ernest Albert
Harris, Samuel
Harrison, Thomas Robert,
Harvie, Dalton Clark
Harvie, Frank James
Haskell, Edward
Hayne, James Russell
Haywood, Harold Robert
Henry, George B.
Henry, Harold A.
Hibbert, Walter Leslie
Higgs, Edgar L.
Hinds, Hugh Reid
Hisey, Charles Alain
Hodgson, Arthur James
Hood, James Russell
Hood, Joseph
Hogg, Thomas J.
Hoover, Archie R.
Houston, George Charles
Hughes, Dalton McCarthy
Hunt, Victor G.
Hunter, George E.
Hunter, George Murray
Hunter, B. Walter

Hurd, Ralph
Hurst, Henry Holland
Hurst, Charles Edward
Hurst, William Alex.
Hutchinson, George Forfar
Huth, George
Ingram, Alexander
Irwin, John Chalmers
Jackson, Hugh Mays
Jackson, James Ruxton
Jackson, Stewart McTaggart
Jardine, James
Jay, Roy Leslie
Jeffs, Compton
Jennings, Fred. Steel
Jermey, Clifford Harvey
Jermey, Thomas William
Johnston, Asa Harold
Johnston, James Hardy
Johnston, John Alex.
Johnston, Fred M.
Johnston, William Edward
Jonas, Horace
Jones, Charles Beynon
Jones, David Beaconsfield
Jones, David James
Jory, Cecil Vernon
Jory, Philip Henry
Keef, Reuben Daniel
Keeling, Percy Jonathan
Kellock, Andrew
Kemp, George
Kennedy, G. Ingram Anderson
Kerr, Samuel
King, Peter
Kinsie, William Hugh
Kitchen, Reginald William
Knight, Victor Edwin
Knightly, Edward Roy
Laird, Frank G.
Langford, Thomas Smith
Langman, John Henry
Lasenby, George Wary
Latimer, Robert Holmes
Latimer, William Carty
Lawrence, Wm. Levi Lambly
Lechner, Kaspar
Leggitt, August Garnet
Lennox, Herman V. Johnston
Lennox, John Charles
Leslie, James Percy
Letherby, Edwin
Lewis, William Albert
Limbert, Milton N.
Little, Charles Herbert
Little, John Orr
Livingston, Hugh
Lockhard, William James
Lockman, Erastus Worthington
Logan, Andrew C.
Lomas, Alfred J.
Lougheed, Thomas P.
Lougheed, Herbert James
Loverock, Francis William
Lowe, Thomas Alex. Robert
Luck, Irwin Horatio
Luke, Thomas Constable
Lyon, Oliver Hannon
MacAuley, Norman B.
Macdonnell, Chas. Kenneth S.
Macdougall, George Dewar
MacGregor, John Alex.
MacLaren, James Alex.
McAlpaig, James McGibbon
McArthur, Alex. Donald
McAuley, Herbert Bertram
McBride, Donald
McBride, James Robert
McCague, John Jos. Edward
McCanbrey, Samuel George
McCaughy, Robert
McClusky, Edward Robert
McClusky, George
McConkey, George Stanley
McConkey, Robert Hamilton
McCrae, William
McCuaig, Duncan Fletcher
McClelland, Samuel Robert
McClure, Matthew
McConkey, Edward Blythe
McDonald, Alex. C.
McDonald, Alex. Thomas
McDonald, John Alex.
McDonald, James Alex.
McDougall, David
McDougall, Gerald
McEachren, Charles Alex.
McFadden, Ephraim
McFarlane, Herbert
McGregor, John Graham
McIntyre, Duncan
McKay, Angus
McKay, Edmund A.
McKay, William G.
McKay, Mungo Park
McKee, James Freeborn
McKinley, Oscar
McKinley, Francis Roy
McKinley, William James
McKinnon, Wilfred Oliver
McKnight, John J.
McKnight, Robert Cleland
McKnight, Thomas
McLachlan, Irving

McLean, Daniel
MacLellan, Alonzo Gilbert
McLennan, Charles James
McMillan, James P.
McNab, Duncan H.
McNab, Jas. And. Cumberland
McNabb, Angus Colin
McNaughton, Neil
McNeil, James Douglas
McPhail, Hector
McPhee, Sylvanus Prophet
McPhee, John D.
McPherson, Stanley Bennett
McRae, Donald Hy. Ernest
McReavy, Irving
McTaggart, William
Male, Thomas
Marks, James Albert
Martin, Fredk.
Marty, John Kenneth
Marwood, Wm. Hashel Gilbert
Matthews, Russell Thomas
Maxwell, Norman W.
Meek, William Charles
Mercer, William Dundas
Merrick, John W.
Metcalfe, George
Miller, Henry S.
Miller, Victor Nelson
Mills, Fredk. George
Mills, Henry John
Mills, Francis
Milner, Edward Douglas
Miner, James
Mitchell, Thomas Alvin
Moffatt, Albert
Moffatt, James Charles
Mohan, James Graeme
Monkman, John Ceci
Moore, John Albert
Morris, Frederick
Morrison, Claude Douglos
Morrison, James Grant
Morrison Selkirk A.
Morrow, David S.
Morbet, Robt. Walter James
Mowatt, Magnus Sherman
Muir, James
Munroe, Nelson Ross
Murphy, George Clark
Musgrove, Ernest Clayton
Myles, Leith Elbridge
Nash, Clarence Osborne
Neelands, John James
Neelands, John H.
Ness, John William
Nichol, Walter Laidlaw
Nicholls, Jack George Donald
Nicoll, William W.
Osborne, Wesley
Ovell, Albert Ernest
Oulette, Alfred Adelard
Parker, Ralph Douglas
Partridge, William
Pattison, Charles Torrance
Peck, William James
Peckover, Ernest William
Pepper, Alexander
Perram, George W.
Porritt, Geo. Herbert
Potter, William Hugh
Price, Boulton Hume
Priddis, Wilfrid Laurier
Pritchard, Robert Llewellyn
Pulford, Joseph Clarence
Purdy, Guy Clark
Purvis, Henry M.
Rankin, Robert Routledge
Rankin, Thomas
Rankin, Samuel Alex.
Ratheran, Frank
Raynor, John
Reburn, David James
Redfern, Talbert Delevan
Reed, Harry Ronald
Reid, Joshua Wellington
Reid, Chris R.
Reid, William Marshall
Reilly, George Leslie
Reynolds, George Walkington
Rhinehart, Roy Ellsworth
Riddell, Irwin Albert
Rix, James Albert
Robb, Charles C. Rutherford
Robertson, Bertred Garfield
Robertson, John Andrew
Robertson, Matthew
Robinson, Thomas
Roderick, John D.
Rogers, Thomas
Rogers, Norman W.
Rolfe, William Robert
Ronald, Andrew
Rose, Kenneth
Ross, William Melville
Rowcliffe, John Edwin Franklin
Royce, Thomas Cooper
Roycroft, Harry
Ruthven, Wm. Harold Clarence
Ryan, Stewart Henderson
Salter, William M.W.
Schreiber, Alex. Wilfred
Scott, Robert Smythe
Scott, William John

Scythes, John Orton
Seaman, Charles Hartford
Seymour, William Melville
Shawell, Frank Warren
Sherlock, Sydney William
Shipley, John
Simpson, Sherman Lee
Sims, Henry Augustus
Simpson, Leonard J.
Skene, James Bertram
Smith, Edwin Arthur
Smith, Herbert William
Smith, William Stephens
Speers, James Melvin
Spence, Jas. Rutherford
Spence, Percival Wilson
Spencer, Charles Reginald
Spry, Daniel Wm. Bigelow
Spring, Robert Ralph
Stanzell, Richard Milton
Stapleton, Albert Ernest
Stargratt, Lewis Barnett
Steele, John
Stephens, Robert Albert
Stevens, Robert Sterling
Stephenson, George Ernest
Stewart, Alexander M.
Stoddart, Thomas David
Stone, Thomas A.
Stone, Arthur Edward
Stover, Edward
Sutherland, John Wilfred
Sutton, John Rex
Swanton, William Bruce
Swartz, Watson Guthrie
Tate, Frank Russell
Taylor, Ralph B.
Teeple, Ernest Garfield
TenEyck, Charles E.
Tennant, John Christopher
Thom, Robert W.
Thompson, Harold Samuel
Thomson, Thomas
Thorne, Wm. Robert
Tindale, Joseph
Tipling, Robert Edwin
Todd, George Anderson
Todd, Eben
Tomlinson, Fred
Toya, Arthur James
Trask, William Joseph
Tucker, Duncan A.
Tudhope, James Bartlett
Turnbull, Ernest G.
Turner, Wm. Alexander
Twiss, Henry James
Twiss, William Alex.
Veale, Fredk. Archibald
Veals, John Spurgeon
Wainwright, Claude Samuel
Waite, Arthur Hugh
Wallace, Robert J.
Walkem, Robert James
Walker, Arthur Russell
Walker, Francis William
Walker, Roy
Walker, Charles Edward
Walls, William Clarence
Warne, Ray Hargrave
Warnica, William Andrew
Wasley, Wm. Franklin
Watkin, John Charlton
Watson, Archibald
Wattie Charles Forbes
Waugh, Clifford Thomas
Weaver, Charles Aldon
Webb, Russell Thomas
Webb, Wesley B.
Webb, George Egbert
Welte, Emiel Leslie
West, Angus Cameron
Whalley, Charles Edward
White, Robert Roy
Whitehouse, Charles W.
Whipps, William Henry
Wice, William Charles
Widdifield, Charles Watson
Wilkinson, Archibald
Williamson, Charles
Wilson, Alex. Mitchell
Wilson, Charles Allen
Wilson, John Joseph
Wilson, William H.
Wisdom, John Duncan
Wisler, John S.
Wilton, John Herman
Winkworth, Lionel
Wollacott, Chas. Jas. Edward
Wood, Edward Caldwell
Woodhouse, John
Wray, Pearson Hubert
Wren, David
Wright, Britton
Wyatt, Thomas Lindsay
Young, William Edward
Youngs, Alexander
Yule, George Russell
Zinn, John Harvey

G. E. P. S. M., 14°

Adair, Victor
Adams, Leighton William
Allan, Joseph
Alpin, George James

Anderson George Alick
Andrews, John Thomas
Arlitt, Paul
Armour, John A.
Armstrong, Elton
Armstrong, Francis James
Armstrong, Thomas Edward
Arnett, Simeon E.
Atkins, Herbert
Atkinson, William Donald
Ayerst, Wilfred
Badgley, William Ward
Baird, Mathew
Baker, Thomas
Balmer, R. A.
Barker, Harold Bertram
Barnes, Norman G. Charles
Barney, William Elwood
Bastle, Clarence Fredk.
Beaton, John Lewis
Bell, Daniel Gilbert
Bell, George Cherry
Bell, James Edward Wilson
Bell, Joseph Harold
Bernard, Alfred Charles
Bernhardt, Oscar George
Billingsley, James Ernest
Black, Roy Norman
Blackburn, William Arthur
Boldt, Leonard Herman
Booth, Gerald Roy
Bowes, Lawrence Edwin
Bowin, William John
Bradshaw, Gordon Rothwell
Bremner, Peter
Brown, Angus James
Brown, George Alex.
Brownhill, Ernest
Bruce, George Ernest
Brunton, Gordon
Buchanan, John James
Buchanan, William James
Bukesfield William Ernest H.
Bunton, Ralph William
Burgess, Ernest
Burnett, Reginald Kenneth
Byrne, Percy Edgar
Caesar, William
Caldwell, Frederick W.
Cameron, John Alexander
Campbell, Cole
Campbell, John
Campbell, John
Campbell, William James
Canning, Samuel Holmes
Carleton, Cecil John
Carley, William George
Case, James
Cauthers, Clarence Harold
Cecil, Henry Emerson
Chantler, Marshall Lyman
Chapman, Walter P.
Cheeseman, Henry Charles
Christian, James Edgar
Clendenan, Arthur Newall
Clayton, Fred D.
Coles, Elliott Gordon
Collins, Francis Dixon
Cooke, Charles Hilton
Corcoran, Duncan
Coulter, Thomas Ronald
Coutts, Arthur Beath
Craig, John Franklin
Crawford, William Ellsworth
Creasor, Geo. Edward Victor
Cree, Matthew
Crew, Thompson
Crosbie, John Franklin
Crosbie, John Thomas
Curran, William Edward
Curtis, George Washington
Depree, Thomas Cathery
Dillon, Albert Graham
Dixon, William Roy
Dinning, James
Dinwoody, John Robertson
Doner, Wm. Alex.
Douglas, William James
Dorsey, Charles Frederick
Douthwaite, Ernest
Drury, Charles Soper
Dudley, George Samuel
Dunlop, Angus Wellington
Dunn, Samuel
Dunnett, James
Dyment, William Howard
Eastwood, John
Edwards, Evan Ernest
Edwards, Thomas Clarence
Elliott, Thomas Henry
Elrick, Clifford Eugene
Emms, Elmer Thomas
Erb, William Otto
Esson, Wilfred
Evans, Albert
Eves, Walter H.
Farnfield, Charles
Fisher, William Albert
Ford, Albert Russell
Foyston, Carling
Franklin, Rease
Fry, Albert Alexander
Fullerton, Charles Ernest
Furness, Saul

Galbraith, Donald
Garden, Arthur C.
Gartley, Roy Montgomery
Gates, Edmund Dawes
Gilchrist, Joseph Henry
Gilchrist, W. C.
Gillespie, Robert Albert
Glenn, Louis James
Godden, Albert Geo. Roland
Goodfellow, Joseph Ferris
Gordon, David Louis
Graham, Clifford
Graham, Sherman Orre
Gray, Henry Cameron
Greenslade, Stanley Herbert
Gregory, Frank Wright
Grig, Richard Alex.
Gross, George William
Haggart, William Else
Haines, Clifford Albert
Halbert, Robert George
Hallett, William Smith
Hamilton, Harold Hector
Hamilton, James Clarence
Harvey, Robert
Harvie, Alex. William
Haughton, Francis Harold
Hearn, Thomas Bonney
Henderson, James Albert
Henderson, Thomas
Hern, Frank Arscott
Hewitson, Fraser Winston
Hill, William James
Hobson, John James
Hodge, Norman Fredk.
Hodgkins, Fredk. Rupert
Holden, Ernest Lewis
Holmes, Harold Jack
Horton, Bertrand Blake
Hughes, Joseph Crowe
Hunter, Charles Peter
Ineson, Norman Edwin
Ingram, Alexander
Ingram, George Cody
Irwin, Robert William
Ives, Raymond Ellsworth
Jackson, Leslie George
Jay, Roy Leslie
Jebb, William P.
Jones, Arthur Edwin
Joyce, Harry George
Joyce, Robert Elbert
Junner, James Alex.
Jupp, Ernest Hodson
Keill, Bruce Emerson
Kelly, John Alex.
King, William Edmond
Kirkpatrick, Albert
Knapp, James Herbert
Knupp, George Harry
Kortright, Charles W.
Laking, William Thomas
Laughlin, James Henry
Lawrence, James A.
Lawrence, John Percy
Lea, Joseph
Leach, Alfred John
Lemon, Charles Telford
Leonard, Fredk. John
Lewis, Edward Richard
Little Wesley David
Longhurst, Archibald Walter
Lougheed, Edward Russell
Lourer, Fredk. Charles
Lyall, Arthur H.
Lyons, Burton Boyle
MacDonald, John
MacDonald, Lochie
MacLaren, James Alex.
MacMillan, Douglas Clayton
McAlpine, James Gilton
McBride, Chester Andrew
McBrien, William Hilburn
McCall, Ralph
McCaw, John Henry
McClinton, William Sinclair
McConochie, Roy Stewart
McCorkell, James Edward
McCullough, Henry Ellwood
McCullough, William Hendry
McDermid, John Alex.
McDermid, Dugald Carmichael
McDermid, Leighton
McDonough, Archie William
McEachern, John
McEachern, Neil
McFadyen, Peter
McFaul, Alexander McNeil
McIlvenna, John
McIntosh, John Dawson
McKenzie, Herbt. Wm. Edgert'n'
McKerroll, John McLean
McLaughlin, John A.
McLean, Andrew Dixon
McLean, Malcolm
McMahon, Irwin J.
McMaster, Edwin Arnold
McPartlin, Robert Emmett
McRae, Alexander C.
McRae, John Alex.
McVannel, Alfred
Manson, Edward
Mark, James Albert
Marshall, Davis Heggie

Marshall, James Arnett
Marwood, Wm. Hoshall Gilbert
Martin, George Alex.
Martin, William Henry
Mason, George Edward
Masters, Wilbert A.
Maulden, Frank Henry
Mawdsley, James Alex.
Melville, Roy
Mills, Thomas Leonard
Milne, Harry Grandsden
Milne, James Dalton
Mitchell, Clarence
Mitchell, Wm. Henry Maxwell
Monkman, John Cecil
Montgomery, John Donald
Morren, Henry Fuller
Morrison, James Edward
Morrison, Selkirk A.
Mould, Louis Francis
Mumberson, Edwin Wesley
Munro, Gordon Ewart
Murphy, Arthur James
Nelles, James Franklin
Nettleton, Frank Arthur
Nevitt, Edwin C.
Newman, Harper Francis
Nicholls, Robert James
Nickalls, Grenville Wardell
Nixon, Charles Marlboro
O'Brien, Robert Reginald
Oliver, Norman Leslie
Paget, Alfred Henry
Parritt, Harold Clifford Merrill
Parrott, John Ross
Passmore, James Fredk.
Paton, Peter
Penfold, James
Peters, Robert
Plant, Frederick
Porter, Frank
Porter, Walter
Reeve, William Gordon
Reid, Duncan McBain
Reynolds, Thomas Edgar
Richardson, Gilbert Franklin
Ritchie, Clarence Winfred
Robertson, Ralph Erskine
Rodgers, John Henry
Rogers, Henry Brown
Rogers, John Robert
Rogers, Russell John
Rogerson, Dwight Hiram
Rolfe, Geo. Henry Bertram
Rusk, Oakley Robert
Ruthven, Wm. Harold Clarence
Sands, Henry Meade
Sanson, John St. Clair
Scott, Robert Smyth
Scott, John Jr.
Scott, William John
Seeley, Thomas
Shannon, George David
Sharp, Arthur Fredk.
Sharpe, Fred Gregory
Sharpe, Fredk. James
Shaw, Robert Neal
Ship, Samuel
Short James Sinclair
Simmons, Vivian B. Herron
Sinclair, Elmer Samuel
Sinclair, Robert
Slaght, Hugh LeRoy
Smith, Charles Bertram
Smith, Cyrus Milburn
Smith, Frank
Smith, Edward David
Smith, Wilfred
Speers, James Melvin
Spencer, Robert Almon
Spero, William Patterson
Stacey, Ernest Edwin
Starling, Cyril
Stephenson, Donald John
Stephens, Charles Trott
Stevens, William David
Stewart, Finlay K. Bain
Stewart, Harry McLachlan
Stone, Bertrand
Storey, Harry Robert
Strang, Hugh Preston
Sutherland, William Johnston
Swales, Harold Arthur
Swen, Joshua Abraham
Switzer, James Edward
Switzer, William Franklin
Tansley, Edward Vivian
Taylor, Alexander
Taylor, Edgar Benjamin
Taylor, Joseph Armina
Taylor, Joseph William
Tebo, Fred R. Augustus
Tennant, John Christopher
Teskey, Charles Harold
Thompson, Herman John
Thomson, Seymour Robert
Thomas, Floyd Randliff
Thompson, Richard Green
Topp, Israel
Trenouth, Harold Vance
Veale, Fredk. Archibald
Veitch, David
Vincent, Edward Janes
Wakefield, Ernest A.

Walford, Ernest
Walker, Harper
Walker, William John
Waller, William Charles
Walls, David Watson
Wardrope, Thomas William
Wainwright, Edward
Warne, Francis Percival
Way, William Robert
Weaver, Addison
Webb, Alfred Edgerton
Webb, Edward Emanuel
Webb, Norris
Went, Wm. Dane Irving
Whalley, Charles Edward
Whyte, John Findlay
Wieler, Oscar
Wiggins, John
Wiles, William Robert
Williams, Arthur Howard
Williams, Edward Charles
Williams, Frank Thomas
Williams, Milton G. Barlow
Williams, Otto Drury
Wilson, Rufus Ralph
Wilson, Samuel Garnet
Winn, Arthur
Woodruff, John Errol
Wooland, Harold
Wright, Wilfrid Jas. Arch.
Wyatt, Thomas Lindsay
Young, Robert Middleton
Zorchke, Frederick Frank

VALLEY OF OTTAWA

Murray Chapter of Rose Croix
Ottawa Lodge of Perfection

S. G. I. G., 33°

Scott, J. C.
Wait, M. A. F. G.

HON. INSP. GEN., 33°

Culbert, J. L.
Davidson, D.D.S., S.S.
Dobbie, M.D., John A.
Esdale, David Askwith
Jeffrey, C. W.
Lee, Percival J.
Macphail, Ewen S.
McCleery, E. J.
McKee, B.A., Alex. H.
Murphy, M.D., Stephen Henry
Olver, E. A.
Putman, D.Paed., J. H.
Ross, George Henry
Ross, W. M.
Sweet, Aaron

S. P. R. S. 32°

Allen, L. C.
Argue, T. E.
Barnes, Peter James
Bingham, John
Binks, H. S.
Binks, J. R.
Blair, W. L.
Blow, M.D., T. H.
Brown, A. C.
Brown, Duncan
Carson, Charles W.
Carson, Wareham Stewart
Cawdron, A. R.
Chamberlain, H. W.
Church, T. S.
Clendinnen, T. E.
Conger, Karl B.
Conley, John
Cooke, R. E.
Cope, William
Corbett, M. G.
Cox, Henry
Culbert, C. Gordon
Currie, J. W.
Davis, Franklin Waverley
Davis, Fredk. James
Deacon, Edson Locke
Denny, James Davidson
Devitt, Ernest Alfred Andrew
Devitt, James Alfred
Eales, Alfred Thos. George
Eastcott, W. Merrill
Edwards, R. G. C.
Esdale, William
Ewart, B.A.Sc., J. Albert
Ferguson, G. H.
Fetterly, Hiram Bingham
Finkle, Ben. Seymour Wilson
Forgie, J. G.
Forgie, W. Fred
Foster, Norman G.
Gamble, Burton Edward
Gamble, Robert
Gillies, J. A.
Gowling, Arthur
Gowling, W. E.
Graham, Hugh Johnston
Haentschel, M.D., C. W.
Hagar, M.D., F. C.
Hamilton, M.D., C. J.
Hardy, Henry Francis
Heney, F. A.
Higman, George
Hill, James
Horwood, E. L.
Irwin, Samuel Warren
Jackson, John McIlwaine
Jackson, William Edgeworth
Jones, B.A., D.Paed, F. A.
Josephs, M.D., Geo. E.
Kidd, John Harold
Knox, Robert G.
Lang, R. H.
Lockhart, John
Loveday, George Bannard
Macdonald, Hugh
MacHaffie, C. A.
MacKay, Bertram Reid
McAdam, J. S.
McBride, John
McKeown, D.D.S., G. H.
McLennan, F. D.
McNabb, B.A., Joseph W.
McVicar, D.
Martin, Cedric Harold
Martin, Stinson Osgoode

Matthews, David Howard
Meikle, John Harold
Milligan, Samuel Neil
Moffatt, Thomas H.
Munro, John
Nesbitt, H. H. W.
Newton, W. H.
O'Brien, John Francis
Oliver, W. A.
Owen, L. C.
Patten, Charles Bell
Perney, B.A., B.Paed, F. E.
Pitts, C. McL.
Pitts, Gordon McLeod
Pritchard, John McClary
Read, Ernest Edwin
Reeves, M.D., James
Reid, J. Parker
Retallack, G. S. L.
Richardson, Robert
Rous, M. E.
Saunders, D.D.S., Stan Victor
Shepherd, B.A., M.W.
Shore, T. A.
Sinclair, D. A.
Sinclair, Ph.D., S. B.
Smith, Sidney Fader
Steacy, Geo. E.
Thompson, Ezra Allan
Thompson, Melvin A.
Tobey, B.A., Wilmot Maxwell
Tucker, Joseph Howard
Tyers, George H.
Voorhis, D.D., Ernest
Way, A. E.
Weir, J. W.
Wilson, D.D.S., D. D.
Wilson, John
Young, D.D.S., Eric Lyons

KNIGHT K—H 30°

Morris, W. D.
Smart, B.A.Sc., R. S.

S. P. R. C. 18°

Abra, W. J.
Acheson, A. M.
Adams, Chas. Archibald
Aitcheson, Peter
Allan, Charles Frederick
Anderson, G. C.
Anderson, James William
Anderson, W. O.
Argue, F. C.
Argue, M.D., J. F.
Argue, John McLean
Armstrong, A. H.
Armstrong, E. V.
Armstrong, D.D.S., R. M.
Armstrong, D.D.S., W. A.
Askwith, F. C.
Ault, Frank Ernest
Banning, Samuel Ray
Barnes, Robert
Bartley, W. L.
Bartram, C. M.
Bartram, J. C.
Basken, M.D., J. T.
Bearder, F.R.C.O., J. W.
Beaton, Daniel
Beattie, D.D.S., G. A.
Beddoe, C. H.
Bell, S. F.
Bethune, R. Cecil
Bird, F. E.
Black, John
Blade, H. R.
Blair, M.D., H. G. F.
Blair, T. H.
Blow, George Richard
Bothwell, G. N.
Boucher, W. W.
Bower, D.D.S., Ira
Bowie, H. W.
Bradley, Geo. A.
Bradley, D.D.S., S. W.
Brigham, T. G.
Brooks, A. W.
Brown, Arthur Ernest
Brown, D. D.
Browne, James Edward
Browne, T. R.
Brownlee, J. N.
Brownlee, T. A.
Bryson, Geo. H.
Burden, George
Burns, W. G.
Burpee, Fredk. Demille
Buskard, G. F.
Bussell, T. E.
Cairns, W. H.
Caldwell, John McDona,d
Calvert, Robert J.
Campbell, B.A., C. E.
Carkner, J. J. H.
Carley, James Ernest
Carriere, W. H. C.
Carson, Holford Lawrence
Cass, Geo. A.
Castle, F. J.
Castleman, S. J.
Cattroll, John Hayes
Cavers, William Henry
Challies, G. H.

Challies, J. G.
Charbonneau, Donald Gordon
Church, M.D., Harcourt Bell
Clark, B.S.A., Geo. H.
Clawson, G. W.
Cockburn, G. A.
Cole, Robert Henry Wright
Conley, C. A. G.
Conley, George Albert
Cook, Fred
Coombs, H. S.
Cooper, H. W.
Cordukes, J. P.
Cowan, A. E.
Craig, Charles
Crain, Rolla Law
Cram, H. R.
Cross, William Cornelius
Cruickshank, Andrew
Cummings, J. A.
Cummings, John Irvine
Currie, B.A., B.Sc., P. W.
Dalton, James Edwin
Daubney, Fred
Davey, J. Fred
Davey, T. D.
Davies, R. G.
Dickison, A.
Donaldson, J. B.
Doone, W. G.
Dougan, William
Douglas, Garnet
Dowler, Richard
Drewry, C.E., W. S.
Dunlop, E. A.
Dwyer, David Newton
Easson, B.A., McGregor
Eastwood, Whiteley
Edgett, Charles Herbert
Edwards, A. H.
Edwards, W. H.
Elford, F. C.
Ellis, H. C.
Esdale, W. G.
Evans, David Wesley
Faith, Willard Vanamber
Falls, John Garfield
Fee, Fred. W.
Fee, James Russell William
Fenton, W. J.
Ferguson, John H.
Fergusson, M.D., R. Montague
Finnie, D. M.
Flegg, M.D., Robert Fredk.
Fleming, C. E.
Fluker, Edward Arunah
Foster, Archie
Foster, R. R.
Fraser, Donald J.
Fraser, John Fenwick
Fulton, W. R.
Gallichan, W. A.
Gardner, H. W. W.
Garrow, W. F.
Gibson, D.D.S., O. K.
Gillies, Geo. William Allan
Gordon, Fred T.
Gowling, Ernest Gordon
Gowling, William Macfarlane
Graham, D.D.S., W. H.
Grant, Hon. R. H.
Gray, David
Green, Thomas D.
Greenfield, A. G.
Groves, Edgar L.
Guppy, H. J.
Hall, Edgar Harold
Hall, William John
Hambleton, H. J.
Hambly, John Fisher
Hanley, W. H.
Harding, William James
Harkness, W. J.
Harrell, William Percy
Harris, Geo. P.
Harrison, H. S.
Hayden, S. C.
Hayes, W. E.
Hearns, F. J.
Herbert, A. P.
Heslop, Richard Boyd
Hodgins, Geo. William Francis
Holcomb, E. F.
Holder, Harry
Holloway, A. H.
Holmes, James Archibald
Holmes, Thomas Fraser
Holtby, J. W.
Hooper, W. H. V.
Hunter, Alexis R.
Hunter, G. E. M.
Hunter, James C.
Hurdman, C. A. F.
Hurdman, W. P.
Hyndman, M.D., A. B.
Ingall, Cyrus M.
Jackson, J. T.
Jackson, W. D.
Johnson, Chresswell George
Johnson, D. E.
Johnston, James W.
Johnston, William
Jones, D. M.
Jones, Foster Llewellyn

Jones, J. Owens
Juvet, D.D.S., C. H.
Kean, Alex. Lawrence
Keddie, W. G.
Kelly, William Rupert
Kennedy, D. Roy
Kennedy, Fredk. George
Kenney, Thomas Davis
Kenny, R. O.
Kenning, Alfred F.
Keyes, Corlis Gosnel
Kirby, D.D.S., H. H.
Kirby, T. Sidney
Kirby, W. H.
Kirkpatrick, W. R.
Kyd, James
Langstaff, John Grenville
Laughlin, R. A.
Law, Gordon
Lawson, John T.
Lea, John H.
Leach, H. W.
Leach, James H.
Leaver, P. L.
Lee, F. C.
Leggo, D.D.S., W. A.
Lennox, H. W.
Letch, Sidney G.
Logan, A. O.
Lough, C. K.
Loveday, Albert Thornton
Low, Archie E.
Low, LL.D., A. P.
Low, Frank
Low, Herbert S.
Lucas, R. E.
Lynch, Harry Howard
Macartney, D.D.S., W. C.
MacCurry, James B.
Macdonald, Finlay Malcolm
Macdonald, James
MacDonald, Sidney C.
MacFarlane, Mathew Robert
MacKay, W. A.
MacLean, W. M.
MacLuckie, Peter
MacMillan, Arthur
MacPherson, C. S.
MacPherson, James
MacPherson, W. S.
Mahood, M.D., A. E.
Mann, Charles G.
Markus, William
Marriott, W. C. N.
Marriott, W. H.
Martin, D.D.S., Oliver
Martin, W. E.
Massey, F. V.
Matthews, W. E.
McBride, George J.
McCaffrey, George Pettit
McClenaghan, S.
McComish, John Stewart
McConnell, Rinaldo
McCormick, Geo. F.
McCoy, Lorne Matthew
McCuaig, James C.
McCuaig, James Davies
McDougall, J. N.
McElroy, M.D., A. S.
McEwen, B.A., John S.
McGill, Gilbert
McGill, J. J.
McGillivray, C. S.
McIntosh, M.D., D. H.
McKinnon, A. T.
McLennan, S. C.
McLeod, George Alex.
McNaughton, D. A.
McRae, A. D.
McWilliam, Thomas Harrison
Medd, Alfred Wendel
Metcalfe, Herbert Osborne
Metcalfe, Stanley Gardiner
Milks, W. A.
Mix, Hugh W.
Moffatt, M.D., H. B.
Moir, James S.
Monteith, S. L. J.
Mooney, J. W.
Morris, Alexander
Morris, F. Fred
Morris, John Benjamin
Morrison, Clarence Roderick
Morrison, Raleigh Cecil
Moulton, D.L.S., H. P.
Moyer, I. W.
Munroe, H. R.
Munro, Charles Cameron
Murphy, John Archibald
Murray, J. G.
Murray, Walter Little
Neal, Jas. Ivan, Pringle
Newington, George W.
Nicol, George B.
Nidd, James T.
Norrish, B. E.
Nugent, David Bertram
O'Brien, C. D.
Ogilvie, Noel John
Oliver, H. J.
Olmsted, Charles
Olmsted, C. A.
Palmer, Arthur Egbert

Pappin, William McLean
Parlow, Geo. H.
Patterson, Thomas H.
Payne, Geo. E.
Peaker, William James
Perry, William Arthur
Pooler, F. W.
Popham, Geo. H.
Porter, H. S.
Pottinger, S.
Preston, George Delong
Price, John C.
Proderick, Robert Venn
Putman, B.Sc., C. V.
Quartermaine, Rev. W. M. H.
Ramsay, W. T.
Rankin, Joseph
Rankin, Thomas Bremner
Rankin, William Alex.
Reid, H. Gates
Reid, John R.
Reid, Norman
Reid, W. Lyle
Reilly, B.A., J. Clarke
Rice, Geo. H.
Rice, William H.
Richards, Gerald Lorne
Richardson, K. F.
Riddell, Clarence V.
Rivington, James Alfred
Robertson, A. F.
Robertson, Charles
Robertson, George
Robertson, John
Rogers, S. Maynard
Rollins, W. T.
Rorke, H. V.
Rose, Alexander G.
Ross, J. Alex.
Rowe, T. C.
Roy, Arthur V.
Runge, Max Jules
Rush, Walter Albert
Rutherford, D.D.S., A. P.
Rutherford, M.D., R. M.
Sadler, Alfred
Scobie, M.D., T. J.
Scott, Rev. Daniel John
Scott, David A.
Scrim, Norman McL.
Semple, Frank Graham
Shaver, James H.
Shaw, J. Grant
Shaw, William
Shillington, M.D., A. T.
Short, Samuel
Shortly, O. B.
Simpson, B.A., R. S.
Skead, J. McK.
Skelton, William
Smith, F. W.
Smith, Fred
Smith, James A.
Snow, W. B.
Snowdon, Charles Allan
Southwell, John
Sparks, F. R.
Stanton, R. M.
Stark, James Stewart
Steacy, Geo. W.
Steele, Clarence Yelverton
Stephens, Edward Alfred
Stevenson, John C.
Stevenson, S. J.
Stewart, Alex. Kerr
Stewart, G. K.
Stewart, R. E.
St. Germain, Milton
Stockton, E. E.
Sucee, Melville Joseph
Sutherland, C. D.
Talbot, Henry J.
Taylor, Allan H.
Taylor, Andrew Gilmore
Taylor, E. L.
Taylor, G. M.
Taylor, J.C. F.
Templeton, Henry
Thompson, S. C.
Timmins, R. C.
Trowbridge, John Henry
Turner, Stanley R.
Ussher, Harry
Vince, Alfred Sydney
Waffle, S. E.
Wallingford, John Henry
Walton, C. G.
Ward, Harry
Warwick, M.A., R. W.
Watkinson, G. H.
Watt, Charles
Watt, James T.
Watts, Walter John
Weaver, Cecil Herbert
Wight, E. C.
Williams, Harry Frost
Williams, R. R.
Wilmot, J. E.
Wilson, H. W.
Wilson, P. D.
Winter, Ronald
Wood, Charles
Wood, Edward
Wood, Leonard

Woodside, M.A., Rev. J. W.
Wright, Arthur Edward
Wright, C. A.
Wright, Frank Ashton

G. E. P. S. M., 14°

Acheson, G. B.
Acres, A. H.
Adams, C. K.
Adamson, A. S. A. M.
Adamson, G. F.
Alexander, R. C.
Allan, John Clifford
Allen, J. J.
Anderson, G. A.
Anderson, Rev. Peter William
Archibald, Fredk. Ratcliffe
Ardley, Albert
Argue, F. W. F.
Atkinson, M. A.
Atkinson, Wm. F. Vannevous
Austin, H. G.
Bailey, William Mark
Bangs, R. G.
Bannister, James Martin
Barry, David
Bartlett, Edwin Dyson
Beach, N. E.
Beddoe, W. G.
Bennett, Arthur
Bennett, George Arthur
Bernard, Robert Hunter
Best, William Leslie
Birkett, Miles
Blair, Willard Gibson
Blue, William Archibald
Broadbent, H. L.
Brockwell, George Martin
Brooks, Caleb
Brophy, Irwin Ashton
Browne, E. G.
Browne, J. C.
Bunker, G. N.
Burnett, J. G.
Burns, S. L.
Burns, W. A.
Byce, L. D.
Cairns, William J.
Campbell, Fred. George
Campbell, Henry G.
Campbell, Neil A.
Carson, T. L.
Carson, W. J.
Caulfield, C. H.
Challies, C. E., J. B.
Cheney, D.D.S., H. L.
Cherry, W. A.
Christie, S. H.
Church, F. H.
Clarke, T. E.
Clegg, F. G.
Clendenning, C. H.
Cobban, M.
Cochrane, M. F.
Cole, J. E.
Colquhoun, Alex. David
Cope, Percy William
Cosh, R. F. R.
Cotter, John
Cowan, R. H.
Craig, M.D., J. E.
Croft, William James, Jr.
Cronsberry, Philip Roger
Crowson, Arthur
Curtis, Thomas
Cuzner, W. W.
Davidson, N. G.
Davis, Fred A.
Davy, H. M.
Dawson, E. E.
Day, F. W.
Dempsey, George Allen
Dempsey, Hugh Douglas
Dennis, Edward James
Denny, J. D.
Dixon, Norman Fitzroy
Douglas, H. C.
Dunlop, John James
Eddy, E. D.
Edey, Albert Newton
Edmunds, Robert James
Edsell, W. H.
Edwards, J. W.
Eligh, Edward Wesley
Elliott, Revillow
Emo, John
Erskine, C. L.
Evans, H. P. D.
Evans, M.D., J. Stuart
Fallis, Eric Kingsley
Farman, E. A.
Fawcett, A. G.
Ferguson, Jas. N.
Ferguson, John Alex.
Ferguson, Stanley
Fitzsimmons, A. H.
Flegg, Roy L.
Foster, Perciville
Fraid, N. J.
Fraser, Lorne
Gardner, J. D.
Gardner, J. R.
Garrett, Rev. W. P.
Gault, William

George, W. H.
Gervin, J. C.
Gibson, Frank Leonard
Gibson, J. A. McF.
Gill, David Norman
Glen, John Howard
Glover, W. J.
Gorman, Ernest Arthur
Gorrie, J. A.
Graham, D.D.S., R. M.
Grant, Robert Gourlay
Green, Geo. T.
Green, R. E.
Grindlay, Thomas
Hale, Jeffrey John
Halpenny, George Ernest
Hardy, E. D.
Haskett, Wesley, Irwin
Heeney, Arthur Jr.
Hickman, C. R.
Higginson, D.D.S., T. D.
Hill, Arthur Morphy
Hill, John M.
Hill, S. N.
Hoare, R. J.
Hoare, T. H.
Holmes, Philip Alex.
Holmes, Ronald Joseph
Holt, A. M.
Hooiihan, H. D.
Hopkins, David
Hopkins, John Caldwell
Hopkinson, Joseph
Horwood, A. W.
Hossick, K. C.
Hummel, Percy Earl
Hunter, L. McL.
Jackson, F. J.
Jamieson, R. E.
Jamieson, W. A.
Johnson, W. M.
Johnston, E. G.
Jones, Clarence Preston
Kempton, John
Kendall, W. D.
Kenny, R. O.
Kenny, W. R.
Ker, George Munro
Kihl, John Herbert
King, B. R.
Kirby, William P.
Lamb, Jas. A.
Langdon, E. T.
Larmonth, E. A.
Larmour, Robert Ross
Lawson, Samuel
Leach, M.D., William James
Learoyd, E. L.
Lefeuvre, C. P.
Leggett, William Edgar
Leggo, A. H.
Leppard, Henry Milton
Lewis, J. E. Stanley
Lewis, Thomas N.
Lindsay, Norman M.
Livie, James Glen
Long, William George
Low, Fred R.
Low, John Edward
Lownsborough, John
Lumsden, John
Macdonald, D. H.
Macfarlane, D. R
Macfarlane, James Gordon
Mackenzie, David
MacLachlan, D.D.S. Lorne Edgar
Mackey, Arthur Sylvester
MacLeod, Rev. N.
MacNeil, Leslie
MacRostie, Norman Barry
Mallory, T. L.
Mandy, A. E.
Mann, Howard S.
Mansell, Thomas Henry
Mansfield, J. A.
Mark, D.Paed., C. E.
Marshall, H. D.
Mason, Herbert
Mason, Lee John
Maxwell, Robert Birch
McAnoy, Joseph
McCallum, Frank
McCallum, George Hugh
McCallum, H. A.
McCaughey, D.D.S., S. G.
McCormick, W. A.
McDiarmid, Fergus Archie
McDiarmid, F. C.
McDonald, J. A.
McDonald, William Robert
McDougald, R. B.
McGrail, Thomas Ernest
McIntosh, D. K.
McLean, J. B.
McLeod, Clark
McMillan, David
McNiece, E. M.
McNeill, J. A.
Medlin, Edward Montague
Mehagen, John
Menzies, J. W.
Merkley, D. C.
Metz, Joseph Garrison
Mick, Alton E.

Millar, J. L.
Milne, D.D., J. W. H.
Miskelly, L. W.
Moore, M.D., H. H.
Moore, William Angus
Morgan, N. L.
Morgan, Rev. W. B.
Morton, R. L.
Moulds, Percy
Muhlig, Geo. A.
Mulligan, J. J.
Narraway, Charles Augustus
Nash, Thomas Sandford
Neate, F. G.
Neilson, J. A.
Neilson, R. M.
Nettleton, G. G.
Ney, Cecil Herman
Offord, Robert James
Oliver, D.D.S., E. W.
Olmsted, Howard Russell
Palethorpe, John Lawrence
Parker, Thomas Harold
Parker, W. Oral
Patrick, George
Peacock, Geo. H.
Perrin, W. E.
Pettypiece, M. H.
Philp, Douglas H.
Pingle, George Wilbert
Pollard, George Henry
Pritchard, A.
Proctor, Charles Edwin
Proctor, B.A., F. B.
Ralph, C. E.
Reece, Ivor G.
Reeves, J. H.
Richards, H. A.
Richards, Joseph Thomas
Richards, N. S.
Richardson, F. S.
Richardson, Geo. H.
Riddell, W. A.
Ritchie, Henry
Roberts, Stanley Oxley
Robertson, LL.D., Jas. W.
Robertson, W. S.
Rogers, Robert Archibald
Ross, Charles C.
Ross, John Earl Ratz
Rostetter, John William
Runge, Frederick William
Rupert, C. H.
Russell, J. B.
Rutter, Fred Munroe
Saults, William R.
Savage, E. W.
Scrivens, A. H.
Shearer, John
Shillington, A. L. K.
Shirreff, M.D., W. T.
Shore, J. W.
Simon, C. G.
Somerville, Joseph Matthew
Spencer, B.A.Sc., J. B.
Staite, C. A.
Stanley, James Victor
Stewart, Malcolm Burns
Stewart, William Alex.
Stewart, William George
Stirling, Arthur Harold
Storey, Charles Herbert
Storr, Ira W.
Stratton, Stanley
Swain, Gilbert
Swetman, Herbert J.
Sykes, William J.
Taylor, Gilbert Ferguson
Thomas, J. W.
Thorburn, C. H.
Thornton, Wilbert Everett
Tilley, Charles P.
Tobias, S. S.
Tresidder, Ernest Gordon
Tribble, John Norman
Trudel, Alfred Peter
Turner, Joseph
Underwood, E. J.
Vanalstyne, Ernest Robert
Viens, Ephrem
Wadlin, Lorenzo Novette
Waite, Raymond John
Wallace, G. I.
Waterman, Eric Edward
Watterson, M.D., T. A.
Weagant, George E.
Webster, C. P.
Weir, M.A., W. J.
Whelan, Otis G.
Whitton, M.D., D. A.
Wilkins, Joseph
Wilson, Robert
Wilson, Morley Evans
Wimberley, Rev. F. H.
Winchurst, Fred
Wood, Percy J.
Wright, Robert Howard
Yelland, James A.
Young, Andrew
Young, W. McGee
York, James Warren

VALLEY OF SAULT STE. MARIE

Sault Ste. Marie Chapter of Rose Croix
Sault Ste. Marie Lodge of Perfection

CONSISTORY MEMBERS

Auld, Alex. Archibald
Austin, Allan McNiece
Austin, James William
Bell, J. H.
Biscomb, Joseph Milford
Brown, David
Courtney, Harvey Geo. Fredk.
Dale, Edwin George
Donnelly, John McLuskie
Durgin, Albert Guy
Durkee, Chester Arthur
Everett, Paul Marvin
Faler, Parker
Golden, John M.
Goodfellow, Horace Fawcett
Hamilton, Benson Hillyard
Hitchcock, Edw. Walkerhagen
Jamieson, Percy Stanley
Kendall, James Nicholas
Kerr, Walter Bradford
Lipman, Arthur
Lomas, Albert Wesley
McLeod, William
McCormack, William John
McRae, M.D., John Roy
Martin, Earl Joseph
Mitchell, Lawrence E.
Neill, John Edward
Patterson, Norman Francis
Riggs, D.D.S, Lewis F.
Ross, Thomas Dancey
Seymour, William
Smith, Maxwell
Somers, Newton Lloyd
Speers, James Albert
Struthers, William
Wallace, James B.

S. P. R. C., 18°

Adams, Clarence Thomas
Allen, Frank Kelso
Anderson, Percy Walter
Andrews, Thos. Wesley F.
Bald, Geo. William
Barber, Edgar Barron
Barber, Roland
Barnes, Ernest Howard
Bayne, Robert John Beattie
Birks, William Henry
Brady, Allen Fredk.
Britton, William Henry
Bryan, William Samuel
Campbell, Robt. George
Campbell, Kenneth
Carey, Edmund
Carney, Walter Henry
Carrick, Chas. Starr
Casselman, Simon Bismark
Coulter, Henry Edward
Cudlipp, Alfred John Hewitt
Dean, Franklin Mutchmor
Detweiller, William John
Dibblee, Le Barron
Dubois, Henry
Dunlop, Anson Wellington
Eaid, Charles Roy
Easton, George Stuart
Edmunds, Leslie Earl
Edwards, Frederick
Elgie, William James
Farnsworth, Arthur Leslie
Gibson, Robert Arnot
Gillespie, John Alex.
Gimby, Joseph Edwin
Goodman, Cecil George
Goodwin, Geo. William
Goodwin, Samuel
Gordon, Alexander
Harbottle, William George
Harten, Robert Forest
Hastings, James
Hilts, David Wilson
Hogarth, William Langill
Hollingsworth, Fremlin Ed.
Huckson, Alfred Henry
Hugill, Archibald Henry
Hugill, Walter Medd
Jacobs, Lionel Leslie
Jannison, Wm. Thos. Hy. Ernest
Jenkinson, John Hayes
Jeffrey, William
Johnson, Asa Reed
Johnston, James Orval
Johnston, Wm. Jas. Wesley
Jones, Charles Hugh L.
Knight, Robert Henry

Lyons, James
MacIntyre, Alexander
MacLeod, John
McCrea, Chas. Wesley
McDonald; James Hawkins
McKay, Donald Edward
McKay, Allan
McKibbon, Walter B.
McKinley, Percy Hugh
McPhail, John Alex.
Marshall, William
Miller, James Bell
Misner, Robert Scott
Morley, Wilfred Eades
Norton, Joseph
Pearson, James Edward
Penhorwood, Sydney Lewis
Plaunt, Joseph
Read, Edgar Thursfield
Reid, Christopher R.
Riley, Herbert David
Robinson, Norman Ernest
Rowland, Thos. Percival Turton
Royle, Joseph
Rubenstein, William
Shanks, Gavin Harry
Shell, Ernest William
Simpson, Thos. Edward
Simpson, William Albert
Sinclair, Armon David
Smyth, Hugh
Speer, Charles Henry
Speers, John William
Stephens, Wesley Robert
Stibbs, Stanley Wayne
Stone, Russell Wilson
Tallack, Reginald James
Terryberry, Hyle
Walker, Earl Clarence
Way, John Benjamin
Wild, Isaac Ashton
Wilkins, Edwin Dean
Wilkinson, Stephen Archibald

G. E. P. S. M., 14°

Abbott, Howard Locke
Anderson, Henry Nichol
Arvesen Ragnar Woll
Atkinson, Richard Victor
Becking, James David
Berger, Samuel S.
Brown, Richard Alex.
Cain, Robert Francis
Carmichael, Tray Earl
Christilaw, George Hawkins
Cronk, John Arthur
Crouch, Reginald James
Foley, Harold Clifton
Foulis, James
Fripp, Frederick Bowles
Gascoigne, Robert
Gimby, Joseph Edwin
Goodman, Cecil George
Grigg, William George
Hayman, Joseph
Hitchcock, H. C.
Hugill, Albert Ransome
Johnston, Robert Beadle
Jones, James Dyer
Kahle, Edward John
Leicester, A. R.
Lock, James King
McArthur, George James
McCormick, Ralph Steck
McLeod, Samuel Victor
McLurg, John Ernest
Macauley, Samuel
Mills, David Henry
Morey, Harold Arthur
Morrison, George Archibald
Murray, Donald
Paice, Ernest William
Parker, Alfred John
Patterson, John Gibson
Pickering, Albert Ernest
Pilkington, Leonard
Ptolemy, William Hector
Quinn, Thomas Andrew
Reid, J. P.
Robertson, Herbert Lionel
Rosenstein, Murray
Rothschild, Joseph Manuel
Rounthwaite, Cyril Hy. Ernest
Rudlen, Geo. William
Shier Frank H.
Stafford, Frederick
Stone, Francis Oscar
Swanton, Wm. Bruce
Tallack, Thomas Charles
Taylor, James Lamater
Tulloch, Andrew Harris
Turner, Alfred Raymond
Van Every, W. W.
Whinfield, Wm. Hy.
Wilson, Joseph Wilfred
Workman, Harvey Amos
Young, Ross Eli

5°

Case, Norman

4°

Woodside, Thomas

VALLEY OF WINDSOR

Windsor Chapter of Rose Croix
Windsor Lodge of Perfection

CONSISTORY MEMBERS

Adams, Robert
Adams, Wm. Geo. Alex.
Alldritt, John William
Allworth, Fred Mortimer
Andros, Dean
Archer, Ernest Alexander
Armstrong, Robert
Arner, Herbert Charles
Arnott, George Henry
Austin, Wallace Oliver
Baker, Arthur Gabriel
Bailey, John
Baker, Robert Henry
Ballantyne, Gordon Wilber
Ballantyne, Roy Angus
Banwell, Clarence Whitcomb
Bass, James Gilbert
Bennett, Chauncey M.
Berry, James Wilson
Billing, William Robert
Bobier, Lawrence
Bowles, William George
Bowman, Alex. John McLean
Boyce, Walter Revell
Boyd, James Henry
Boyd, Thomas Harold
Bray, Charles Andrew
Brisco, Ernest Clayton
Brody, Benjamin
Brokenshire, Harry Alex.
Brown, George Arthur
Brown, Russell Edwin
Bryden, Robert Munsey
Burgin, William Robert
Butler, Gaythorne Hardy
Butler, William
Cadwell, Charles Walter
Callum, Kenneth Alex.
Campbell, John Angus
Campbell, William Neil
Cantelon, William Henry
Carmichael, Henry Greenhill
Cascadden, Gordon Lewis
Chater, David Arlington
Chick, Bruce Hamilton
Chick, Thomas
Christy, Peter
Chrysler, Charles Norman
Clapp, Malcolm Stanton
Clark, James Howard
Clark, William James
Clifford, William Burton
Cosgrove, Thomas Henry
Cock, William Edie
Code, Robert Wilmot
Cohen, Robert George
Corcoran, Winfield Scott
Coutts, Albert Ernest
Cranston, Henry Charles
Crawford, Gordon James
Croll, David Arnold
Cross, George Victor
Cuddie, John Harold
Curtis, John Wilfred
Cusack, Frank
Dalziel, Andrew Henry
Daniels, Cornelius
Davey, Harold
DeFields, Clarence Joseph
Dinsmore, Samuel Edgar
Disher, William Egbert
Dixon, Robert Edward
Doering, George Albert
Donaldson, William
Douglas, Leon Alexander
Douglas, William John
Easton, George Tate
Edwards, Garnet Aylmer
Evans, Aldewin John
Ferguson, John Thomas
Ferguson, Joseph D.
Ferguson, Owen Charles
Ferguson, Robert Davidson
Fleming, Oscar Ernest
Flood, Ross Coatsworth
Forster, Cyril
Fox, Arthur Grant
Fox, Charles
Fox, Lewis Jacob
Fraser, Donald
Fries, Roy
Frost, Eber Lawrence
Fry, John
Gammage, James Stanley
Garrick, John
Gatfield, William Norval
Gay, Llewellyn John
German, Hiram Chamberl'n
Gifford, Robert Wallace
Gough, Edward

Graham, Arthur Russell
Gray, Austin Bacon
Green, James Henry
Green, Samuel Byron
Greenberg, Jacob Arnold
Gregory, Harold Moore
Griesinger, William
Hainsworth, Ernest
Hall, George W.
Harris, Morris
Harvey, Fredk. Eames
Harvey, Philip John William
Hennigar, Joseph Jeffery
Henry, Robert Jarvis
Henze, Carl Henry
Hickey, Alfred James
Higginbottom, Raymond
Higley, George Francis
Holmes, Edwin Seymour
Holmes, William Dale
Hooker, Thomas P.
Horn, George Lewis
Horton, Harry Mortimer
Howe, Edward
Hubbell, Fredk. Dixon
Huffman, Randolph George
Hughes, Fredk. Joseph
Hughson, Harold E.
Hyatt, Wilbert John
Hyland, Benjamin
Inverarity, James Murray
Irvine, Nesbitt Edward
Jackson, Cecil Egremont
Jackson, Charles Robert
Jarvis, George Thomas
Jobb, William Robert
Johnson, Henry Craig
Johnston, Frederick Earl
Jones, Joshua Alfred
Katzman, Daniel
Keene, Frank Hershal
Kelly, Fred Lyle
Kiser, Wayne Gordon
Kiser, William Harrison
Koven, David
Ladore, Edgar Francis
Lambton, George
Lanspeary, Thomas Frear
Lawton, George
Leitch, Peter Stuart
Lewis, Andrew Birley
Linney, Arthur
Lovell, Joseph W.
Long, Albert
Lowrey, Philip Henry
Lundy, John Oliver
MacPhail, Malcolm Donald
McConnell, Thomas James
McCrae, John
McDonald, Charles Edward
McDonald, Clarence W.
McDonald, James Francis
McElroy, Frank
McEwen, Neil Daly
McIntyre, Earl John
McKinney, Joseph Wm. Roger
McLean, Arthur John
McLeod, Fredk. William
McLerie, John Stuart
McPhail, Albert Harold
Maloney, Frederick John
Malott, Leonard Neil
Malott, Burwell
Malthouse, George Arnold
Manning, Harry C.
Marcus, Lionel Edward
Maris, Thomas Charles
Martin, Charles Fredk.
Martin, James Binnie
Martinson, Harry Lawson
Mason, Earl Lloyd
Mathison, John
Meacham, Lewis Bartlett
Meisner, Leslie Fredk.
Meisner, Norman D.
Menard, Adrian John
Meretski, Harry
Meretsky, Simon
Merrill, Simeon Gibson
Merritt, Harmon C.
Middleton, Isaac
Millard, Frank Avery
Miller, James Lloyd
Miller, Robert Alex.
Milligan, Edward Garfield
Mills, Charles Lester
Mingay, John
Mitchell, Francis John
Moir, Alexander
Moir, Dougal Alex.
Moir, George Roy
Moir, Gordon Bruce
Moncrieff, John Gillie
Moore, Robert Burns
Moore, Royal Terry
Morley, Herbert
Morrey, William Henry
Morris, Edward Whyville
Morrison, Russell James
Morton, Gordon Edward
Neal, Henry James
Needham, Charles Edgar
Nesbitt, William James
Ord, Thomas Wilfrid

Parker, Robert
Parnell, George Ernest
Paterson, Harry W.
Pearson, Albert Edward
Pennington, James Carlisle
Peterson, Edgar Callandra
Phillips, Arthur Sherman
Phillips, Stanley Kirby
Pickering, Abram James
Pinkerton, Ralph Burns
Porter, Charles Samuel
Porter, John Earle
Prangley, Charles Andrew
Pye. Frederick
Reed, Thomas
Reed, William Ray
Reid, Andrew Walker
Reid, John Frederick
Reycroft, Joseph
Richards, John Wesley
Richardson, Gordon Stewart
Roberts, Percy
Robinson, John Kempton
Ross, Charles A.
Ryan, Daniel James
Ryckman, Samuel
Sansburn, William Archibald
Scofield, James Carr
Scott, John
Setterington, William Stanley
Sheldon, John Bishop
Shillington, Bennie Lorne
Sirrs, Elmer Jefferson
Smith, Orley
Smith, Peter Arnold
Squire, Dexter Melrose
Stead, John H.
Stephens, Arthur George
Stephenson, John S. Chas.
Stodgill, Charles James
Swann, Leslie Warren
Taylor, James Robert
Taylor, Walter Earl
Tees, George Edgar
Teeter, Oscar Edward
Theobald, Edmund Alfred
Thurlow, John
Tolmie, Rev. James Craig
Turnbull, Thomas William
Turner, William T.
Vollans, Frank Radcliffe
Walker, Beverley Norman
Ward, James Westman
Warner, Wiliam
Warren, Arthur Wellesley
Watford, Edward Garnett
Webb, Joseph
Weber, Robert
Weber, Alfred William
Webster, Edwin
Wellington, Howard Russell
West, L. Burton
Westgate, William Thomas
White George Edward
White, George Tennant
Whittaker, Frank
Wickens, James Arthur
Wickham, Fred Erle
Wickham, Harry Ray
Wight, George William
Wigle, Mortimer Simon
Wigle, TheodoreWright
Wilkinson, Frank Arthur
Wilkinson, Arthur James
Williamson, Victor
Willoughby, William James
Wilson, Jay Brown
Winter, Edward Blake
Witley, Frederick
Woodbridge, William Ray
Woollatt, Wm. Robinson
Wray, Norman Farrand
Wright, Alex. Mowat
Wright, Frederick Thomas
Yensen, James
Zimmerman, Alex.

S. P. R. C., 18°

Adams, George Duane
Alworth, Percival Charles
Anderson, Walter Crawford
Annette, Leslie Delancy
Armstrong, Henry William
Arnott, Ira Kilbourne
Asseltine, Stanley M.
Austin, George
Baum, Samuel
Becker, Joseph
Belmore, James F.
Boyd, William
Bray, William Gould
Bright, Stewart Ed. Wilson
Broad, Robert James
Brown, Ernest Albert
Brown, William
Brown, William Fredk.
Bunton, Wallace
Burns, Russell
Campbell, Albert
Campbell, Roderick John
Carter, William John
Cascadden, George L.
Clapp, Fredk. Edward
Clarkson, James Dick

Cochrane, James
Cock, Albert E.
Copp, William Robert
Cormie, Thomas
Cottier, Thomas Edward
Crain, Fredk. Morgan
Crawford, John William
Crawford, William Spurles
Cross, Alfred George
Cunningham, Arthur Charles
Davis, William George
Day, Allan Victor
Deacon, Frank
Delevern, Francis Andreau
Dewhurst, Hugh
Dewhurst, James
Dodson, George Richard
Doey, Charles Edmonds
Douglas, David Kirkwood
Douglas, George Henry
Duncan, John Freeman
Earl, Charles
Edgar, Joseph Samuel
Edwards, Sylvester
Fellows, William Risley
Ferguson, Clarence E.
Field, Harry
Fitzgerald, Arthur Stanley
Fleekinger, Edward
Fletcher, John
Foley, William Edward
Fowler, William Ross
Fox, Gordon Philip
Geller, Jacob David
Gerald, Charles
Gilbert, A. Francis Stephen
Golden, Robert Fletcher
Gordon, Alfred
Grandjean, Philip Walter
Green, Arthur Edwin
Hall, Robert
Hamer, Norman
Hamill, Alexander
Hardy, Reginald David
Harper, Arthur William
Harris, George W.
Hart, Walter Cresswell
Healey, Hugh Mallott
Heard, Henry Nesbitt
Heath, David Clarence
Hendry, Keith Miller
Herridge, Walter Nicholas
Hicks, Roy Robert
Hillis, Harry
Hillis, Llewellyn Clayton
Hillman, George Winfred
Holden, Edward Page
Holland, Lloyd Wesley
Holland, William Stanley
Hood, Samuel Oliver
Honor, Fred W.
Hunt, Percy Joseph
Jackson, Charles Robert
Jasperson, Bonzano
Keele, Allan Ross
Kelly, Walter Douglas
Kinzinger, Frank Jacob
Lang, Asa Austin
Laramie, Forrest E.
Lazelle, Uriah Ellis
Leitch, Hugh
Lemmon, Leonard Walker
Letterman, George Dudley
Lewis, Captain Andrew
Little, Robert Edward
MacDuff, Harold Bruce
MacGregor, Donald Milton
McCoy, Ernest Randolph
McCreery, Allan Norval
McCreery, Thomas David
McCreery, William Harold
McCullough, William Stevenson
McDermand, Robert Melbourn
McHenry, Morris James
McKinley, Archie
McLaughlan, Clayton Joseph
McLeod, Nelson Richard
Mansell, Joseph John
Martinson, William E.
Marshall, John Henry
Maw, Harry
Mayhew, Nelson Emmet
Meretsky, David
Messacar, Wilton Archie
Miller, Stephen F.
Miller, Wilfred Jesse
Millington, Albert Victor
Mills, Allan
Montgomery, John Clarence
Moon, John Samuel
Moore, Arthur Stephen
Moore, Mark Ernest
Morden, Andrew D.
Mullins, Harry
Murphy, John Earl
Murray, William Harvey
Muxlow, John Charles
Nicholls, John James
Nicholson, Robert James
Nickell, John Newton
O'Brien, William James
O'Doherty, John Francis
Paddon, Arthur Edward
Paige, Ernest Alfred

Park, Thomas Irwin
Pembleton, James M.
Peterson, Frank B.
Plumbridge, John William
Queen, Corbett Thomas
Queen, Joshua Ernest
Quick, Delbert
Rae, Kenneth McBeth
Ritzer, Russell John
Rodd, John Henry
Rogers, Francis Edward
Rose, William James
Sadler, Stephen Herbert
Savage, Alfred Ernest
Scott, George Ira Halstead
Searle, George Edwin
Shellinggton, Bennie Lorne
Shotwell, Herman Chapin
Siebert, William Garuch
Sinclair, John
Sinclair, David Adamson
Smith, Edwin J.
Smith, Harry B.
Smith, Victor Joshua
Speak, William
Srigley, Everett James
Staples, George William
Stonehouse, William Lorne
Storey, Wilfred Thomas
Styles, Frank
Sulman, Charles Douglas
Tanti, Thomas
Taylor, Norman James
Taylor, Wm. Lloyd Bruce
Thompson, John
Thurlow, George Edward
Traunicek, Charles Edward
Trojand, Ernest John
Tucker, Joseph Charles
Turner, William Wesley
VanSickle, George Purvis
Vicary, Aldron Ray
Vinzant, Clyde
Vollick George Wilbert
Wallace, George
Wallace, Nevil Hunter
Wallace, Stanley
Watson, Andrew Hyslop
Wells, Albert David
Wesley, James Young
Wickens, Charles Richard
Wigle, Ernest S.
Wilber, Lewis Joseph
Williams, Alexander
Williams, Ernest Richard
Williams, Oscar German
Wilson, Arthur Meadows
Winder, William Edward
Wood, George
Woodward, Thos. Wilson R.
Yates, Frank Gordon
Young, James Alex.

G. E. P. S. M., 14°

Adams, Thomas B.
Allan, Lilburn McGill
Allen, Stanley
Anderson, Walter Crawford
Andros, George
Ardiel, Harris
Arnold, George Colin
Ayerst, John Wilbert Ernest
Bailey, William Everett
Baillie, George Murray
Barclay, Frederick Scott
Barr, George Newby
Barrie, Matthew McAlpine
Barry, Erwin
Baxter, Howard Russell
Belcher, William Henry
Becker, John Harold
Bennett, William Thomas
Best, Robert Walter
Black, Archie H.
Black, Fred McMurray
Blake, Ernest
Board, Arthur Edward
Boug, Walter
Brien, John Wesley
Brooker, Fred
Brown, Kenneth Charles
Brundage, William Henry
Carrick, Hugh Connell
Challoner, Neville Butler
Chambe, Louis David
Charteris, Walter Francis
Clark, Percival Taylor
Clevenger, Herbert Bernard
Coates, Hedley George
Cockburn, John
Coghill, John
Conklin, Robert Warren
Copeland, William Henry
Corlett, Harold Carlyle
Cornwall, Clarence Wheeler
Corpe, William Edwin
Cosford, Edwin Joseph
Cousins, Earl Louard
Coutts, Carlyle Campbell
Cowley, William Ewart
Cuddie, John Harold
Cunningham, Horace William
Disher, William Egbert

Dunnett, Charles
Dyson, Robert Walter
Ellison, Charles J.
Emerson, Harry
Evans, Fredk. William
Fagan, Corydon George
Farquharson, William
Ferguson, John Stanley
Ferris, William Harold
Fleming, Albert Alvie
Fraser, John Hamilton
Freeman, Frank Bruner
French, Hubert Charles
Garrett, Willard Robert
Grieve, Andrew Telfer
Grime, Joseph
Hackney, Ernest Allen
Halstead, Thomas Niles
Hamilton, Goldwin Lee
Hanson, Edmund
Holmes, Fred Granton
Hooker, Thomas Percy
Huffman, Charles William
Irwin, Septimus Phillips
Isaacs, Fredk. Bray
Jewiss, Charles Alex.
Johnston, Arthur
Johnson, William Alder
Kadwell, Herbert Victor
Kennedy, Arthur
Kenzie, Dellman Lavern
Kirkpatrick, Alex. M.
Kraus, Bernard
Laidlaw, Clinton Thomas
Lampman, Percy Melville
Lawas, Reginald Arthur
Lawrie, Kenneth Stirling
Layman, Harry Cornelius
Layman, Walter Nelson
Lemmon, Walter
Lockeridge, Thomas
Longman, Chester Lavigne
MacKenzie, John Duncan
McAuley, Malcolm Howard
McDonald, Leland Scobie
McDonald, William Joseph
McElroy, Garnet Andrew
McGraw, Alexander
McIntosh, John McKenzie
McIntyre, Thomas Levi
McKay, George
McKenzie, Byron Ross
McLean, Duncan
Malott, Herbert John Franklin
McLeod, Frederick
Martinson, Harry Lawson
Mayhew, Nelson Emmet
Meyers, William Henry
Michie, James Forbes
Millen, Stephen
Millen, Dr. S. F.
Miller, Robert Alex.
Millne, Robert Charles
Misener, Charles Henry
Mitchell, Randolph Percy
Montgomery, John Clarence
Moffatt, Milton
Monk, Forrest
Moore, Mark Ernest
Murray, Lorne William
Nelson, Lyle Robert
Neville, Everett Arthur
Orton, Arnot Stanley
Padgett, Allen Russell
Paisley, David Crozier
Palmer, Charles Augustus
Payne, Harry Clifford
Pearce, H. Owen
Peardon, Vernon Harry
Pembleton, James Malcolm
Peters, Shirley
Pickens, James Edward
Powers, Walter W.
Pritchard, McKay E.
Pye, Frederick
Quinn, Herbert John
Radd, John Henry
Ratcliffe, John William
Reynett, Charles Moss
Riddell, Ross Smith
Robinson, John Henry
Rogers, George Westlake
Rouse, Reginald
Sanderson, Arthur William
Sawyer, Francis John
Scharp, William John
Scratch, Oscor Benson
Searle, George Edwin
Shaffer, Louis Albert
Shaw, John Sutherland
Shaw, Milton Whitefield
Shaw, Wellington Howard
Shepherd, John Crombert
Sherman, Elmer
Shivas, Charles
Shuttleworth, Routledge Sam'l
Shuttleworth, Septimus
Simpson, Robert Wallace
Smith, Austin Burton
Smith, Cyrus F.
Snider, Fred Douglas
Sponenburgh, Ed. Earl
Spray, William Henry
Squires, Ruben Harry

Steel, John
Stevenson, Charles Earl
Stewart, Murray Sinclair
Stuart, John
Sturgeon, Kier Gordon
Sutherland, Earl H.
Taylor, Roy Elmer
Thompson, Arthur
Thomson, William Grant
Thornton, Edgar Roy
Truesdell, William Edward
Turner, William Thomas
Tyrrell, Frederick Hill
Upshall, Charles Augar
Upshall, Orval Stanley
Waghorne, Charles Herbert
Wanless, Wilfred Lloyd
Weatherhead, Victor Rufus
Webb, William Morton
Wellington, Howard Russell
White, Alexander
Whiteside, Walker
Williams, Ernest Richard
Wilson, Robert John
Woollatt, Harold Farr
Yates, Frank Gordon
Young, Albert
Young, Harry Andrew

VALLEY OF FORT WILLIAM

Nanna Bijou Chapter of Rose Croix
Superior Lodge of Perfection

CONSISTORY MEMBERS

Bell, John
Biggs, James Greer
Birch, George Taylor
Bosler, Thomas
Boyd, Leslie Hale
Brackinreid, Thomas William
Bruce, Archibald
Campbell, Kenneth
Campbell, Malcolm C.
Carson, James
Cliff, Thomas Otto
Cook, William John
Coslett, George Albert
Craig, Hugo B. R.
Crowe, William H.
Duncan, David
Duncan, Gaylor Rupert
Elliott, James Robert
Fair, Frederick Andrew
Gillespie, Thomas Herbert
Gordon, William M.
Grant, Alexander
Hartley, Gilbert
Ingram, William George
Jackson, David Stuart
Knutson, Axel Herbert
Langille, Charles Stuart
Legg, Cornelius E.
Loney, William Donald
McKay, Donald Edward
Marr, George
Mathews, Herbert F.
Mellor, Charles
Miller, Jabez
Nienaber, Charles Benj.
Orstrad, Sigurd Snorre
Ovas, James A.
Paterson, Norman McLeod
Pow, Robert Barclay
Ray, Samuel Wellington
Reid, David
Riddell, James Archibald
Russell, Walter Hall
Scott, William
Sear, Alfred
Sellers, David Henry Kearton
Sellers, Ernest Alfred
Sibbald, Fredk. Alexander
Somerville, Frank Thompson
Speers, James Albert
Spence, Cecil Elwood
Strachan, James Summerville
Strachan, William James
Strange, Otto Frederick
Symes, Fred
Thornes, Robert Ernest
White, Angus Currie
Williams, Frank Smith

S. P. R. C., 18°

Adams, Alex. Coulson
Anderson, John William
Auld, Clarence Armstrong
Babe, Fred
Backus, Frank Edward
Beeman, Harry Henault
Beyer, Melchior Franz
Birch, Frank Jeffrey
Bird, John Edward
Bird, William Lister
Blatchford, Franklin Alvin
Bole, David Lennox
Bole, Frederick Hartington
Booth, John Oliver
Boyle, Charles Joseph
Burke, George Henry
Burton, Percy Sutherland
Campbell, John Alex.
Campbell, John Norman
Card, Robert Norman
Chamberlain, Sterling Blake
Clarke, Otto
Clendinnen, Rev. Geo. Samuel
Cochran, Malcolm
Coombes, Clarence Edmund
Cousins, Bertram Anthony
Cracknell, Cyril Walter
Cranfield, Allen Bertram
Daglish, Frank Ferens
Darrell, Nathaniel Bascombe
Dawson, Percy Hy. Burdett
DeLamater, Irving
Dell, Robert S.
Dyke, John Armour
Edmeston, Newton
Elgie, Wallace Roy
Ellett, George James

Ellsworth, James Blaine
Evans, Evan Thomas
Evans, Josiah Hales
Evans, Stanley Livingstone
Farrow, Percival Robert
Fife, Joseph Ashley
Fleming, George
Fox, Percival Mandeville
Fullerton, Clarence Ray
Gall, Clarence Rumball
Gillespie, Andrew Taylor
Goodrick, Alfred Holt
Gough, William Thomas
Graham, Robert Richardson
Grant, George Alfred
Grant, Roy
Grigg, Ernest Harold
Guthrie, William C.
Hawke, Mervyn Saunders
Henderson, Wesley James
Hollinshead, John Thomas
Holmes, Helton
Humby, David Mansfield
Jackson, Alder
Jackson, Clarence Hugh
James, Harry
James, Henry Edward
Jenkens, Charles Gilbert
Kidd, Harry Hough
Killick, Maurice Allen
Kirkpatrick William
Kirkup, Roy Stanley
Knickerbocker, Lucius F.
Langworthy, Wm. Fitzgerald
Laverty, William Henry
Lillie, William Curtis
Lloyd, Thomas
Love, Thomas Wagstaff
Lyons, William
Macdonald, John
MacKenzie, Donald
McDines, Charles
McFarlane, Alfred Irwin
McGregor, Donald Alex.
McKay, Donald
McKay, Donald Edward
McKay, Murdock
McKee, Fredk. Bertrand
McKenzie, Donald
McKinnon, Garnet Edward
McLeod, John
McManus, Robert Alex.
McMullin, Samuel
McNabb, William John
McPhail, John
Mathias, Douglas George
Menger, Oscar George
Millar, James Milliken
Miller, John
Montgomery Malcolm
Moors, Clarence Herbert
Murray, Walter Binns
Nelson, Carl Herman
Northan, Richard Louis
O'Brien, Richard
O'Brien, William Wallace
Paige, James Fraser
Parkinson, Geo. Vivian Douglas
Pickels, George Aubrey
Pitcher, Alva Federal
Pitt, Charles Alfred
Putland, Arthur Kingsley
Rathbone, Frederick Joseph
Reid, Samuel Charles
Robinson, Horace William
Rogers, Harold Stephen
Ross, John Alexander
Ross, Sydney
Ross, Thomas Robert
Schofield, Donald Spencer
Shaw, Kenneth Campbell
Sinfield, Harry Beardmore
Smith, William Wilberforce
Stafford, Henry James
Stinson, John James
Sutherland, Ermin Burton
Symes, Cyril Barron
Terres, Blair Walter
Trapp, Herman Hoffman
Tritt, Samuel
Walsh, Richard Grenville
Watson, John Donald
Weighill, Edward
Whalley, James
White, James Graham
Widnall, Arthur
Wilcox, Herbert Henry
Willett, Herbert John Lovelock
Williams, Sidney Elton
Williams, William Henry
Wilson, Charles White
Wood, Alex. Currie

G. E. P. S. M., 14°

Alexander, Edward Jesse
Armstrong, John T.
Baird, Robert Greer
Basford, John Henry
Bowie, Edward
Bull, Robert Clifford
Burton, Walter Winteringham
Campbell, Major Stronach
Carson, Robert
Chapple, Clement Edward

Corbett, John
Cornthwaite, Robert
Coslett, William Richard
Craig, James Murray
Cross, Albert William
Cruikshanks, Alex. Kenneth
Dann, Thomas
De Lamater, Harry Irving
Derrick, Thomas Charles
Devereaux, Elijah Low
Dixon, Netherwood
Dure, Ernest James
Edwards, Frank
Elster, Gordon Gebhart
Endersby, Frank Ernest
Ewing, George Edwin
Faulknor, Harry
Garver, DeWitt Clinton
Gillespie, William Henry
Grandy, Clarence Wood
Grant, Hugh Robert
Hilts, Wm. James Elsworth
Hogarth, Henry Harold
Holley, Frank
Humphreys, Harvic Gerald Davies
Hunt, Wm. Seymour
Ives, George William
Jones, Edward T.
Judge, Robert H.
Kelly, George T.
Kirby, Horace Bawtree
Knauss, William Kenneth
Langry John Harold
LeCocq, Charles
McBane, Dugald
McCartney, James Henry Saml.
McCallum, John Harvey
McCranor, Thomas
McCurdy, Gordon
McDonald, Angus
McElroy, Harry Morton
McEwen, John Charles
McGowan, James
McKay, John Alex.
McKay, William
McKinnon, Charles
McKinnon, William Archibald
McNaughton, Alexander
Mack, William
Marshall, John
May, Charles
Maybee, Russell Bertrand
Middlemiss, Henry Thomas
Mills, Albert R.
Mitchell, Alexander H.
Mitchell, James Stuart
Morrison, Arthur Maurice
Muirhead, William David
Nass, William Burgess
Newton, Harry Louis
Rankin, William Edward
Rae, David Ross
Ross, Alexander
Row, Albert William
Sargent Frank Forest
Shapton, Walter Frank
Sheard, Alfred John
Slack, Fred Howard
Slater, William Charles
Smith, Henry John
Stewart, Alexander
Stewart, Alex. Dufferin
Stewart, James Alex.
Stuart, Donald
Tarbet, David
Theobald, Arthur Edward
Thompson, Morley Hamilton
Thomson, Allan
Turner, William
Walker, David
Wightman, Henry Herbert
Wickens, William Kenworthy
Wilson, John
Wilson, Wesley Asbury
Wilson, William Henry
Windrum, William James

VALLEY OF PETERBOROUGH

Peterborough Chapter of Rose Croix

Peterborough Lodge of Perfection

CONSISTORY MEMBERS

Allen, John Isaac
Boulton, William
Bowes, Edwin Luther
Boyle, Temple Stannage
Breyfogle, William Roland
Buchanan, Norman Duncan
Cameron, James Duncan
Chadwick, John
Comstock, Manson
Dawson, Frank Harold
Dobbin, Ross Leonard
Donaldson, Thomas Orlando
Downey, David Fredk. Roscoe
Eastwood, Vincent
Fowler, Albert Allen
Fowler, Edward Bruce
Gillespie, Thomas Herbert
Haley, George William
Hughes, John Kirk
Hungerford, Fred Covert
McCulloch, Joseph Malcolm
McNabb, Isaac Peter
Meyers, Benjamin Homer
Meyers, John Wenger
Miller, John Hepburn
Moore, Ira Dawson
Morgan, Joseph Alex.
Morphet, Herbert Windsor
Morrow, Harold Archibald
Morrow, William George
Riggs, D.D.S., Lewis F.
Sangster, William
Stuart, Peter
Wallace, Jas. Ferguson Harris
Worth, Walter Garlick

S. P. R.C. 18°

Blackwell, Walter R. Lightfoot
Blagrave, Robert Charles
Borland, Gilbert Andrew
Bottum, Albert Roy
Boulton, William
Brisbin, Arthur Melville
Brown, Andrew
Browne, Carl Stanford
Byer, Reuben Arthur
Campbell, William Douglas
Carleton, Edmund Allan
Carleton, Harry Gordon
Carlisle, Gordon Douglas
Carlisle, John Gibson
Cochrane, William Alex.
Connell, George Gordon
Derry, Wilfred Somerville
Dewart, John Alex.
Douglas, Fred Stoddard
Dulmage, Harry Malcolm
Ephgrave, Thomas Cuthbert
Erskine, Francis Leonard
Fallis, Reginald Isaac
Ferguson, William Lauder
Fitzgerald, George Walter
Fowlds, Walter M.
Frost, William Charles
George Robert C.
Gillespie, George Alex.
Glover, Roland Maxwell
Gordon, Winston Graham
Graham, Christopher George
Graham, Samuel Jethro
Gregory, Arthur Keele
Hall, Robert Scott
Hamilton, John Joseph
Hamilton, Victor
Hardwicke, William Leslie
Hooper, Fredk. Edward
Jarmyn, Walter
Jemison, Arthur
Jobe, Joseph Andrew
Johnston, Harry Sinclair
Kent, William John
Kerr, Francis Dean
Keslick, Harry Bertram
Lancaster, Thomas Percy
Lillico, Ivan Thomas
McGill, James Stewart
McHardy, John Macgregor
Mann, Frederick George
Mann, Garbutt D.
Mason, Ernest Fredk.
Marshall, John Reid
Matthews, Gordon Smithson
Morris, William Radenhurst
Morrison, Mathew Albert
Morrow, Oscar Leonard

Morrow, Thomas George
Mountstephen, Henry Edward
Munro, Alan Hugh
Northey, Elwood Havlin
Nugent, Frederick Claude
Pardy, Cecil Henry
Park, Maurice Henry
Peck, Edward Armour
Purdy, Harold Papineau
Robinson, John Arthur
Scott, Harold Robinson
Seels, John Henry
Smith, Alfred Allen
Smith, Clinton Emer
Squire, Bernard William
Thurston, Roland Edmund
Turner, Ernest Melville
Turner, John James
Turner, William Rutherford
Vernor, John Harold
Waite, Charles Bertram
Walker, Duncan
Walsh, Stanley Young
Warne, Stanley Charles
Wearing, Joseph
Weber, Frederick Carl
Weddell, Alexander
Westbye, Peder Peterson
Yelland, Herbert Maxwell
Zavitz, Arthur Stanford

G. E. P. S. M. 14°

Adams, John Irwin
Anderson, John Alex.
Barlow, Stanley
Barton, Albert
Bigley, Charles
Bottum, Claude Kinsman
Braine, Percy Hugh
Brand, Norman Adam
Brown, Fred Stanley
Byam, Lloyd Jesse
Cameron, Alvin Alex.
Cameron, George Stewart
Carruthers, George C.
Charlton, William James
Conner, Walter Alex.
Cragg, Cecil Claude
Cummer, Charles Sydney
Dawe, Dexter
DeGraw, Oxley Andrew
Denne, Roland
Dickson, Donaldson Porter
Dure, Franklin Mortimer
Elliott, George Albert
English, William Campbell
Ford, Wilbur Henry
Galloway, Artemas
Gray, Walter Percy
Gray, Ivan Lavern Hunter
Greene, Joseph Mendell
Gregory, Frank Wright
Griffin, Thomas George
Groves, Robert William
Hall, William Clifford
Hamilton, James
Harris, Alfred Edgar
Harris, Carl Hillier Reid
Heckman, Alvin William
Holyman, Thomas Henry
Hoover, Arthur Ramer
Howe, William
Howson, Ernest Henry
Humpage, Edward
Humphries, Israel Arthur
Jackson, Fredk. William
Jeffs, John Armour
Kelly, Burritt Elmer
Kennedy, Robert Artell
Kerr, Francis Ernest
Lacey, Walter Henry
Lacheur, Charles
Lyle, Morley Wilfred
Macdonald, George Alex.
Macdonald, George Andrew
MacDonald, James Henry
Macintosh, James
MacNab, Alpine
MacNeil, George Walter
McCarty, William George
McMahon, William Fredk.
McNabb, Isaac Peter
McNabb, John Archibald
McNair, Allan Young
McKone, John Alex.
Madill, Alonzo James
Matchett, Robert James
Meyers, Archibald John
Milburn, John Alex.
Morrow, Thomas George
Murphy, John Clayton
Neal, Frank
Newman, William
Pilling, Allan
Rambo, William Elmer
Rattenburg, Isaac Rance
Richardson, Bert
Richardson, George McVety
Richardson, Harry M.
Richardson, James John
Richardson, Percy Milton
Richardson, William Aubrey
Searight, Edwin John
Shield, Thomas Harold

Sinclair, Leslie Lorne
Skinner, James
Smith, Fredk. Cecil Thomas
Stoddart, William Jarvis
Strickland, John Clement
Strickland, James Fordyce
Swanston, Maxwell John
Taylor, George Stanley
Taylor, Roy Douglas
Thompson, Charles Stanley
Thompson, William John
Thompson, William Roy
Tougas, Frank Thomas
Udy, Percy Thomas
Wilson, Joseph
Woods, William Howard
Young, William Harold

Clarke, Harold, 13°

Hodgson, Clayton Wesley, 9°

VALLEY OF NIAGARA FALLS

Elgin Lodge of Perfection

CONSISTORY MEMBERS

Anderson, Wm. Archibald
Arison, William Henry
Baker, Carey White
Baker, Lewis Roscoe
Bartle, John Charles
Beattie, John Oliver
Beeshy, Melton Irwin
Benner, Wesley Joseph
Bessey, Calvin James
Blayney, Robert Oscar
Brock, Geo. Melbourne
Brooker, Thomas Archibald
Brown, William Douglas
Burch, Charles George
Calvert James Alex.,
Chamberlain, Murray Sylvester
Cox, Albert
Crawford, Elliott Cedric Alvin
Dane, Harry Wilfred
Doherty, George
Duggan, Charles Edward
Dunn, Robert Lancelot
Emery, George James
Fleming, Alexander
Forse, Francis John
Fox, Ernest A.
Graham, William Dobie
Hall, George
Harriman, James
Harriman, John James
Herod, John
Hockenbury, Louis J.
Jackson, John Herbert
Jones, George Edward
Kreitner, Oscar Louis
LeRoy William Lindsay,
Leys, Charles Lewis
Little, Herbert Moore
Lotimer, James Stanley
Lowe, Frederick John
McCalla, George Bruce
McCartney, Charles Belton
McComb, Amos Munroe
McComb, Max.
McCredie, Wesley Edgar
Mitchell, Morley Hugh
Nayler, Walter
Northgraves, Clinton
Pretty, William Charles
Prior, James
Rayner, Richard Walter
Reid, Alexander
Reid, Alfred James
Reid, Arthur Lorne
Reid, Robert Edwin
Robinson, William
Rodgers, Arthur Edward
Salit, Myer
Sears, John Edgar
Shearing, Frank William
Singer, William Henry
Smith, Otto Campbell
Smith, Lewis Willard
Snyder, George Benson
Spear, Gordon Richard
Swannell, Frederick William
Teckoe, John Edward
Trapnell, Albert Henry
Vandersluys, Charles Herman
Vernon, William
Ward, Herbert Blake
White, Arthur Henry
Whittaker, Harold
Whytock, Arthur Beaton
Williams Winn Albert,
Wincott, Clifford Clark
Wright, John David

S. P. R. C., 18°

Ainlay, William Laird
Andrews, Samuel Warren
Black, John
Bliss, Joseph Snell
Campbell, Harold Montgomery
Campbell, James Henry
Cowan, Frederick Hill
Eccleston, John Marshall
Foster, Anderson
French, George Ernest
Gardiner, John Calvin
Hann, Leslie Gordon
Hare, Roy Ambrose
Hatzan, Leon
Hearn, Richard Lancaster
Kourtz, Ernest Murray
Lamb, John
Lamson, Benj. Franklin

McLeod, Joseph
Misener, Fredk. Irwin
Mitchell, Gordon
Mountford, George Colledge
Pattinson, Harold
Riffer, John Edwin
Robinson, John B.
Speck, Samuel Fredk.
Steadman, Oliver Roy
Stewart, Geo. Rutherford
Street, Charles Wilmot
Thompson, Wilfred Samuel
Troup, Gordon
Unsworth, Robert John
Watt, Stuart Kirkwood
Wilson, James Donald

G. E. P. S. M., 14°

Aiken, Henry
Atkins, John Albert
Baker, Fred H. R.
Bayliss, James William
Belcher, Walter Raleigh
Bell, Thomas
Bouck, Charles F.
Bouck, Delmar Fred.
Bradford, Charles Victor
Bradley, James Clark
Bryan, Lester
Bull, J. R.
Burton, Thomas Francis
Byers, John James
Cairns, Fred Melville
Campbell, Alex. George
Church, William Merson
Clark, Charles M.
Clement, Wilford Francis
Coope, James Fredk.
Coulson, Edward Richard
Crosse, Claude St. Cyr
Cruickshanks, S. R.
Current, A. L.
Davidson, James Marvin
Davidson, Victor Leslie
DeWolfe, Leland Benjamin
Dewsbury, John Thomas
Dickson, David
Dingle, William
Dunn, John Robert
Durdan, Frederick John
Egener, Fredk. Tristram
Elliott, Herbert William
Faulkner, Sheldon Howard
Fenwick, William Lorne
Fischer, Louis
Foster, Robert Neff
Gardner, Grayson C.
Gordon, James Roy
Graham, Frederick Wilson
Gray, Andrew
Gray, George
Green, Edward
Grenville, Roy Wheeler
Goodman, William Clare
Hamilton, William John
Hardison, Carson Clair
Harris, Richard Henry
Hawkins, Edward John
Henderson, Joseph
Hess, Maynard George
Hey, Joseph Alex.
Hines, Samuel George
Huggan, Thomas
Hyatt, Charles F.
Jackson, Frank E.
Jannatti, Abdeali
King, Albert George
Kinsman, Donald
Kribs, Gordon
Laundy, Grant Roderus
Levee, Michael
Lymburner, John Calvin
McAleese, William F.
McClelland, Frederick James
McDonald, John M.
McDonald, William John
McGurry, John Martin
McKenzie, William
McLean, David
McMillan, William Hector
McNaughton, Louis N.
Maglashan, Thomas
Martin, David Stewart
Matthews, Reginald
May, Cyril Henry
Misener, Ray
Monk, Christopher Frank
Morningstar, Jesse G.
Morwick, William
Mosher, Fredk. Harding
Muir, James Douglas
Myer, Arthur N.
Newport, James Alex.
Nickerson, William Carr
Ouested, James Louis
Patterson, Robert
Payne, Arthur Frederick
Peacock, Percy Stanley
Pepper, Edward Albert
Phemister, William Henry
Pollock, George
Price, Leslie Charters
Ray, Albert Fairbairn

Reynolds, George
Riddell, James Alfred
Rigg, George
Rigg, James Fred
Rigg, John Bradford
Rose, Arthur Chandler
Ross, Arthur George
Ross, Charles Sproule
Saxsmith, Simon
Scott, John
Sloane, Algur John
Smeaton, Andrew
Smeaton, Harry
Smeaton, Robert
Smeaton, William
Smith, Herbert Harcourt
Smith, John Henry
Steele, Stewart Douglas
Stork, James Roland
Swayze, George Almer
Tane, Wellington F.
Tattersall, Alfred
Taylor, Duncan Martin
Treusch, James Aubrey
Upper, Evan Fraser
Warder, Charles F.
Watson, James Cannon
Weaver, Britton John
Weaver, Charles Ernest
Weir, James Crawford
Wilson, Charles McPherson
Winterton, Munton
Wood, William Sydney
Young, George
Young, Robert Carl

McIntosh, John Cameron, 7°

5°

Aikens, James H.
Bridge, George Spencer
Hawley, William John
Moore, Stanley Samuel
Morse, Wesley Marsena
Murdoch, Joseph Roy
Pew, William Harold
Powell, George William
Price, John Colin
Ripelje, James Findlay
Smith, Arnold
Smith, Bernard
Smith, Ernest
Smith, Richard James
Wilber, Everett Henry
Willson, Harold Erwin
Willson, William Franklin

4°

Bacon, Milton Chester
Baker, Lewis Karl
Cunningham, John Henry
Nie, Albert Daniel
Rapelje, John Malcolm
Rodgerson, William Irwin

VALLEY OF NORTH BAY

North Bay Chapter of Rose Croix
North Bay Lodge of Perfection

CONSISTORY MEMBERS

Webster, Alfred Frederick
Moore, George
Ballard, William Henry
Duff, Walter Norris
Allen, Robert Armstrong
Ebbitt, Frank Kittson
Bailey, James Edward
Brown, Charles Fredk.
Brownhill, Ernest Clifton
Burke, Thomas
Cummiford, Lytle M.
Dingwall, Reginald Howard
Dixon, William Roy
Fulton, George Vennell
Gerhart, Preston Henry
Haenstchel, Charles William
Halperin, Louis
Hatcher, Albert James
Huntington, Percy Adams
Johnston, Noble Franklin
Levi, Herbert
Little, Herbert Moore
McKerrow, John Orren
Maclean, James Willis
McMillan, Robert John
Murphy, Milton Burnell
Nott, Benjamin Foss
Potter, Robert Stuart
Powell, Charles Leonard
Rudd, Elias John Kaliel
Shaw, John Thomas
Troyer, James Wilfred
Ward, Ernest Crawford

S. P. R. C. 18°

Acheson, Arch Lloyd Ed
Anderson, Alexander
Angus, Robert Young
Archer, Harry
Beath, Alex. Hay
Beaton, Charles James
Bell, Benjamin Bertram
Berry, Harry Newton
Biers, Henry Guy
Black, Clarence Leonard
Blackmore, Charles Henry
Blair, John Allan
Boast, Richard Griffith
Bradshaw, Gordon Rothwell
Brooks, Gordon
Brown, Hamilton Gordon
Bucovetsky, Samuel
Campbell, William John
Casselman, Clarence Victor
Church, Arthur McDonald
Clark, Alfred Henry
Cohen, Louis
Coltman, Roy Wilkin
Connell, Douglas Foster
Day, Edmund Albert Floyd
Dewar, Alec Miller
Duff, Peter Alexander
Eades, Le Roy
Fraser, Peter
Frederick, John Charles
Gallaugher, Leonard C
Gemmel, John Stevenson
Glen, Duncan A.
Gomoll, Hugo Louis
Gorman, William Burton
Graydon, Austin Ernest
Grunig, Godfrey John
Hastie, William Arthur
Hayward, Harold Robert
Hearn, Thomas Bonny
Holbrook, Thomas Wesley
Hurst, William Alex. Wilson
Jessop, William Holmes
Jessup, Edward Davis
Jessup, Ray Rusk
Johnston, Albert Luidley
Johnston, James Craig
Johnston, John Alex.
Johnston, William Edward
Jones, Reginald
Kennedy, Wm. K. Patterson
Lamb, Robert Lawrence
Larden, William
Long, William H.
McKenney, John Lawrence
McLeish, Alex. Keith
Manley, Arthur James
Mason, Robert Frank
Milne, William Harcourt
Mitchell, Thomas Alvin
Monteith, Henry Campbell

Morison, David Howard
Musgrove, Everett Clayton
Nelson, Joseph Milton
Palmer, Thomas Murton
Patton, Thomas Joseph
Phillips, Leslie Gabriel
Potter, William Hugh
Redfern, Talbert Delevan
Reid, Thornton Henry
Reynolds, George Walkington
Russell, Arthur Angus
Ryan, Stuart Henderson
Sanborn, Herbert Leo
Shannon, Andy Rupert
Sharvell, Frank Warren
Shields, Andrew Samuel
Smiley, Francis Lowden
Smith, David Henry
Smith, James Asahel
Stewart, Albert Alex
Stringer, James Allan
Teneycke, Charles E.
VanAllen, George Stanforth
Van Clieaf, Wilbert Earl
Veals, John Spurgeon
Vincent, Harry Theodore
Walker, Earl Clarence
Warne, Ray Hargrave
Wilkins, Edwin Dean
Williamson, Peter
Wilson, Alex Mitchell
Wilson, James Tawse
Wilson, John Joseph
Wissler, John S.
Wright, Charles William
Wyatt, Thomas Laidsay
Youill, John Alex.
Young, Ernest James
Young, Ross Eli

G. E. P. S. M. 14°

Allen, John Andrew
Anderson, Herbert McEwan
Anderson, Newton Thompson
Bailey, William James
Bartraw, William
Batsford, Herbert Alfred
Bernstein, Charles
Brennan, William Wilcox
Buller, Leslie Wallace Mason
Campbell, Neil A.
Clark, James
Clarke, Leslie Stafford
Coleman, Charles Ernest
Cook, William Wesley
Crowe, Lorin Lee
Dillane, Richard Harvey
Duclos, Lewis Murray
Easton, William Austin
Empie, Charles Harris
Foster, Fredk. Charles John
Gomoll, Rudolph Carl
Gordon, Samuel Gordon
Grieve, Robert McLeod
Grose, Cecil Edgar
Hammond, Charles Emerson
Hilliar, Joseph Fredk.
Hunter, Joseph Lawrence
Kilgour, Alex. Hammond
King, Duncan
Leonard, Cleveland William
Lovell, John Thomas
Lowery, John Henry
MacNicol, James
McAuslan, Herbert James
McCaw, John Gillen
McIntosh, Archibald Andrew
McMillan, James Goldie
Martin, Hart
Matheson, Alexander
Milne, Frederick
Molineux, Eric Eccleston
Monroe, Harrison
Morton, Thomas Elsworth
Moyer, Glenavon Ray
Norley, Harry Charles
Paisley, Stanley Harold
Parker, Douglas Harvey
Parks, John Stewart
Paul, Herman John
Pifher, Everett James
Pigot, William Dowdall
Raaflaub, Frederick William
Richmond, John Nelson
Rix, Ernest Martin
Rowley, Arthur Edward
Sine, Blake
Smith, Ernest Arthur
Smith, Harold Clifton
Steven, Robert
Stevenson, Arthur Fredk.
Tate, Joseph Walter
Taylor, John Rankin
Thompson, Russell Hamilton
Trenouth, Harold Vance
Washburn, Charles Alfred
Watson, Frank Garfield
Way, William Beall
Webber, Samuel George
Weeks, Harry
Whinfield, William Henry
Whiteside, Earl G.
Wright, Walter Alexander
Yeo, William Frank

VALLEY OF MONTREAL

Montreal Consistory
Hochelaga Chapter of Rose Croix
Hochelaga Lodge of Perfection

S. G. I. G., 33°

McDougall, Alexander
Cameron, John Alex.
Webster, D.D.S., Alfred Fredk.
Charters, D.C.L., Rev. Frank
Ross, Alex. Fleming C.
Wood, Arthur B.

HON. INSP. GEN., 33°

Chambers, Edward T. D.
Stanton, Oliver Edward
McCombe, William Mayne
Bell, George T.
Fee, James E.
McBurney, Charles
Wallace, Robert A.

S. P. R. C., 32°

Abbott, Smith, George
Allen, William Robertson
Alexander, William Webb
Almond, Rev. John Macpherson
Anglin, James Penrose
Archibald, John Smith
Argue, John McLean
Armitage, George Guelph
Atkinson, John William
Ayerst, Wm. Allen Stanley
Baird, Geo. Sam'l Emberson
Baird, John Samuel
Baker, Charles Wellington
Bancroft, Joseph Austin
Barclay, Charles Munro
Barfield, Archibald C.
Bayne, Harry P.
Beatty, Douglas James
Beck, Archibald Owen
Begley, Joseph Allan
Bell, William Edward
Bentley, William
Bogart, Arthur Leslie
Bond, Wm. Langley
Bown, Frank Thompson
Boyd, Leslie Hale
Brack, Waller W. Duncan
Bradford, W. D.
Bradford, Walter Russell
Brodie-Brockwell, Charles Alex
Brooks, James Brock
Brown, Chas. Southwell M.
Brown, Fred W. Baylis
Browning, Arthur
Burkett, Peter Wm. Arthur
Caldwell, Arthur B.
Cameron, Dakers
Cameron, Garfield Orr
Campbell, Anson Hall
Campbell, Donald Grant
Campbell, Malcolm Arthur
Carmichael, Wm. Henry Barker
Carson, John Hugh
Carswell, William
Cheese, George Ewing
Chenoweth, Walter Richard
Chilvers, Reginald Lewis
Chipchase, Wm. Laurie
Clark, Rev. John Aitkin
Clarke, John Thomas
Clouston, Howard Rae
Clunie, George Andrew
Colson, Charles Herbert
Cooper, Alfred Thomas
Cooper, James
Cooper, William Arthur
Corneil, Charles Robert
Corneil, Gain Edwin Dilmedge
Couch, Rev. Isaac
Coulter, Thomas James
Couper, William Mason
Coward, Samuel Herbert
Craig, Robert H.
Cross, Arthur
Cunningham, Cyril
Currie, Thomas Struthers
Currie, William
Darlington, William John
Dart, Walter Lewis
Davidson, John
Davis, George Clarence
Dawson, Harold Gardener
Dawson, Morgan Augustus
Dawson, William Hunter
Denison, Frederick Henry
Donald, George Henry
Duff, John Henry V.
Eakin, Robert Alexander
Eakin, Rev. Thomas

Eckhardt, Wm. Henry
Eden, William Andrew
Edlington, Charles
Elliott, Wm. Rupert
Emmett, Thomas Taylor
Evans, David John
Evans, Ernest John
Evans, Edward Arthur
Evans, Neville Norton
Eveleigh, Frederick, Johnson
Ewing, Samuel William
Ewing, William John
Ferns, James Hamilton
Findlay, William Ernest
Finley, William Copeland
Flett, Thomas Henry
Fraser, Daniel James
Fraser, Duncan William
Fraser, Roy Percival
Fuller, James
Gall, George Lockart
Gall, Hugh Mossman
Galt, William Herbert
Gausden, Claude Evelyn
Giles, John Bevens
Gillies, John Howard
Gleason, Edward Eugene
Goodday, Horace Richard
Gordon, Arthur Cecil Travers
Gordon, James Stewart
Gray, George Robert
Grossart, James McDowell
Hale, Charles Albert
Hall, Wm. Melville
Hamilton, Hubert Douglas
Hanson, Paul Rennard
Hare, Charles Thomas
Harling, William Hunter
Harries, Augustus
Haycock, Arthur Burton
Heasley, Hugh
Heayberd, William Valentine
Helliwell, Wallace Lesalle
Henderson, Ernest Henry
Henderson, James Roy
Hill, Charles Plummer
Hill, Franz Max
Hole, Charles Clark
Holland, Norman
Howard Eratus Edwin
Howard, Wilbert Harvard
Hudson, James Davis
Huff, Arthur Douglas
Ibbotson, John S.
Irven, John James
Irwin, Samuel Warren
Jaquays, Homer Morton
Jaques, Charles Arthur
Jenkins, John
Johnson, Herbert
Jones, Chas. Fredk. Reuben
Keith, Fraser Sanderson
Kelly, Moore
Kennedy, William
Kenyon, Lot Amos
King, William Edward
King, William Wensley
Kinghorn, David
Knowlton, Frank Wallace
Lambton, William
Larkin, Albert Chesebro
Latter, Wm. Ernest Lewis
Lloyd, Francis Ernest
Lobley, Owen Rickell
Lowe, John
Lunan, Arthur Alex.
Lundie, John Alex.
Lydon, Frederick C.
Macfarlane, Lawrence
MacKerrow, John Aitkin
MacLennan, George A.
MacMillan, William
Macnab, Ed. Scott MacGregor
McCaghey, William D.
McCombe, John
McConnell, Fred Garfield
McDonald, James Allan
McDonald, William
McDunnough, Ralph Baylis
McFadyen, Norman
McFarland, Charles Davis
McFarlane, Paul Alex.
McKim, Laurie Hamilton
McLaren, William Stewart
McLean, Percy Francis
McMillan, John
McMorin, John
McNaughton, Francis M. Alex.
McNaughton Malcolm Moody
McLennan, Duncan
Mace, John Cliffe
Marsh, Fredk. William
Martin, Joseph Edward F.
Matheson, Alex. Dawson
Matthews, William Mitchell
Mattinson, James
Millar, Hugh
Miller, John Mowat
Milroy, Gavin
Mitchell, James Burness Smith
Montgomery, Geo. Hugh A.
Moore, Alex. Ben. Journeaux
Moore, Charles W. Albert
Morehouse, William Edward

Morgan, Daniel Fredk.
Morison, Charles Ferguson
Morphet, James Dawson
Morrison, Alex. Clark
Mowat, Chester M.
Murray, Daniel Alex.
Nealor, John
Nelson, Ellis Leeds
Nelson, Horatio Albert
Newton, Douglas Berkley
Newton, William Henry
Nichol, Frank Christopher
Nixon, Robert Alex.
Norkett, William Henry
O'Neill, Charles
Parker, Alex. Barr
Parkes, James Stowell
Paterson, William
Patterson, Edward Lloyd S.
Peckham, Sidney Britain
Percival, William
Percy, William O'Hara
Peterson, Neil Peter
Pettigrew, James Charles
Phillips, Henry
Pierce, John Franklin
Place, Edson Grenell
Plant, Harry Ernest
Porter, Fred Wilton Hanley
Prentice, John
Punter, William Mathew
Reid, John
Renouf, Edward Michael
Retallack, Garnet Shuter L.
Rice, John Nichol Albert
Robertson, Archibald Lorne
Robertson, David Fleming
Robertson, Duncan
Robson, John Joseph
Ross, Gordon Allan
Ross, James George
Rowat, Joseph
Russell, Fredk. W. Hornsby
Safford, Henry Robinson
Scandrett, Frederick Richard
Scott, Gordon Wallace
Shatford, Rev. Allan Pearson
Shaw, William Vosper
Short, Frederick Thomas
Smart, Val. I.
Smith, Julian Cleveland
Smith, Pemberton
Somers, Ralph Hugh
Stark, James Wattie
Stevenson, Thomas James
Stewart, James Bruce
Stuart, Edward James Thos.
Sutherland, Joseph D.
Taylor, William George
Thewlis, John Alfred
Thorne, Frank Reid
Thornton, Albert Devereaux
Tooke, Fred Thos.
Tousaw, Charles Russell
Townsend, Frank Dunham
Traquair, Ramsay
Tweddell, Robert Nelson
Wallace, Hugh Chester
Walters, Henry
Ward, John
Warner, Arthur Edwin Moor
Webb, Herbert Jones
Webber, Franklin George
Webber, Horace John
Webber, Lewis Vivian
Westley, Ralph Alexander
White, Richard Smeaton
White, William John
Williams, Herbert Andrew
Williamson, Robert John
Williamson, William Walter
Willis, Henry
Wilson, Howard John
Wilson, Robert Manson
Wright, John Edward
York, John James
Young, Reuben Charles

INSP. INQ. COM., 31°

Adams Douglas Lloyd
Apedaile, Joseph Leonard
Bourne, Austin Charles
Coolin, William Southward
Cushing, Dugald
Dancey, Arthur Edward Field
Enderby, Tom Ranger
Fellows, Arthur Cecil
Hepburn, William Graham
Lamb, Thomas Charles
Lang, James Stuart
Lomax, John James
McDonald, William Arthur
Mason, James Henry
Metcalfe, Herbert Osborne
O'Neil, George
Pringle, Thomas Brown
Robbins, Charles Douglas
Rowell, William Fredk.
Ross, Ernest Edward
Scott, Frank Herbert
Smith, John Denison
Stuart, William Robert
Taylor, John Walter Cuttle
Thompson, Robert Randolph

Thompson, Walter Scott
Turville, Frank Percy

KT. K—H., 30°

Argue, Allan Fenton
Barnes, James Henry
Bell, Leslie Gordon
Bourne, Frederick Austin
Brissett, Edwin Albert
Clarkson, Percy Allan
Common, Frank Breadon
Cooper, Frederick
Cousins, Ernest Albert
Dey, Thomas Edgar
Edwardson, Fredk. Frank
Emory, Arthur Dunham
Garard, George Frederick
Graham, William James
Johnson, John Guy Watts
Luther, William Ed. Julius
MacDonald, Charles Peter
MacLeod, James Ross
McAllister, William Charles
McDonald, John Thomas
Miner, William Harlow
Nickle, Alexander
Peden, Alexander
Roberts, Harold Davis
Sandison, William Ross
Searle, John Henry
Shaw, Hoover Vosper
Tirrell, Cornelius Urban
Vaughan, Henry Hagan
Walton, George Arthur

S. P. R. C., 18°

Banks, Howard Mellen
Bell, Birtie Carnie
Birkett, Leonard Harris
Buckley, John Frederick
Cameron, James Somerville
Campbell, William Boyd
Eakin, William Robert
Edwards, William John
Elliott, James Munro
Foreman, Roland John
Harrison, William Smith
Hicks, William George
Hobbs, William Henry
Howard, Charles Ketchum
Hurry, Alexander
Irwin, William Eric C.
Johnston, Cecil Wray
Laurin, Earl Mitchell
Mabon, John Bertram
Martin, Waterford Leslie
McAllister, Archibald
McCombe, George Brown
McIver, William Evander
Milborne, Alfred John Biddler
Nickle, Arthur James
Orsato, Frank Walter
Peacock, Fred Alonzo
Reid, Archibald
Robertson, James
Sanders, Joseph Grenville
Sanders, William
Sennat, Anthony Edward
Simmons, Alfred Munro
Skaife, Lewis John
Smith, Ralph Cyrus
Staton, William Benjamin
Walker, Herbert Fraser
White, George Jeremiah

17°

Turton, Victor Herbert

G. E. P. S. M., 14°

Allan, Arthur Wesley
Bradley, William Harrison
Byers, Archibald Fullerton
Campbell, Roy Leggo
Charles, John B
Claxton, Brooke
Crawford, William Adam
Dalrymple, John Edward
Dalton, Gilbert Norwood
Dever, James Michael
Dibblee, Irvine
Dobbin, Thomas Francis
Doble, Henry Leopold
Driver, Harold Vincent
Farish, David Howard Maxwell
Fisher, Charles Faivall
Hall, John Smythe
Hall, Joseph Newman
Hopkins, Meade Charles
Leighton, George Edward
Lewis, Frank Harold
Lewis, William Owen
McAdam, Quinton Robert
McCord, David Ross
McCrea, George Leslie
McKercher, John
McNally, William John
Martin, Arthur John
Mitchell, Homer Acton
Mitchell, Nelson Robert
Molson, William Hobart
Neill, Henry James

Piper, Herbert Samuel Thos.
Pullen, Charles
Ritchie, Alfred Mossman
Saunder, Fredk. Thos. Wesley
Seale, Joseph Edgar
Tait, Milbourne Magill
Taylor, William Bruce
Webb, James Herbert
Wilson, Robert

13°

Rea, Kenneth Guscote
Stewart, Clarence James

VALLEY OF QUEBEC

Quebec Chapter of Rose Croix
Quebec Lodge of Perfection

CONSISTORY MEMBERS

Adams, Douglas Lloyd
Apedaile, Josiah Leonard
Barclay, Charles Munro
Barnes, Rev. James Henry
Begley, Thomas Allan
Brissett, Edwin Albert
Caldwell, Arthur B.
Chambers, Edward T. D.
Clark, Rev. John Aitken
Clarke, M.D., John Thomas
Coolin, William Southward
Couch, Rev. Isaac
Dale, Peter A. John
Darlington, Wm. John
Duff, John Henry
Evans, Edward Arthur
Evans, Ernest John
Fellows, Arthur Cecil
Goodday, Horace Richard
Gordon, James Stuart
Grosart, James McDowell
Lambton, William
MacLeod, James Ross
McCaghey, William D.
McDunnough, Ralph Baylis
Marsh, Fred William
Matheson, Rev. Alex. Dawson
Mitchell, James Burness Smith
Nealor, John
O'Neil, Charles
Porter, Fred Wilton Hanley
Prentice, John
Ross, Ernest Edward
Russell, Fredk. W. Hornsby
Ross, Gordon Alex.
Sutherland, Joseph D.
Taylor, Wm. George
Thorne, Frank Reid
Tweddell, Robert Nelson
Wallace, Robt. Alex.
Watson, Robert Mason
Walters, Henry
Willis, Henry

S. P. R. C., 18°

Allerton, William Jackson
Beckett, Reginald Molson
Billingsley, Henry B.
Convery, Ernest Buchanan
Fergusson, William Lander
Johnson, Andrew Stewart
Keifer, Wesley
Lloyd, Thomas
MacLeod, Norman G. Currie
McCaghey, Norman Fraser
McCallum, John Thorogood
Pigot, Charles J.
Scott, Henry Stewart
Shanley, Coote Nisbet
Spencer, Bernard Young
Vaughan, Benjamin
Weyman, Hugh Edward
Willis, Geo. Radford
Wilson, John Dougall

G. E. P. S. M., 14°

Buckland, Rev. Alfred W.
Floyd, James Lees
King, David
LeMesurier, Sydney Andrew
McGibbon, Archibald Douglas
Murray, George Allan
O'Neil, Thos. Bernard Bland
Parker, Samuel Henry
Price, John H.
Stevenson, M.D., James
Theobald, Edward George
Wayman, John Wright

VALLEY OF SAINT JOHN

New Brunswick Consistory
Harington Chapter of Rose Croix
Saint John Lodge of Perfection

S. G. I. G. 33°

Cameron, J. Alex.
Webster, Alfred F.
McDougall, Alex.
Cairns, Edward Harper

HON. INSP.-GEN., 33°

MacMurray, James
Sanford, Charles Fenson
Ellis, George Davidson

S. P. R. S., 32°

Ackman, George
Allan, Thomas Giles
Alexander, Charles A.
Andrew, Albert Alex.
Barton, J. Herbert
Baxter, John B. Macaulay
Birrell, William Charles
Bishop, Alex. Griffith
Bridges, Henry Seabury
Brittain, J. Firth
Burns, Andrew Boyd
Burpee, John Sherer
Campbell, Henry Stewart
Clarke, Daniel Clifford
Cormier, Rex Raymond
Coudsie, Constantine George
Crawford, Roy Elmer
Cushing, Theophilus
Davis, Clarence Reuben
DeWitt, James Henry
Dickason, Clive
Edwards, Mathew Boyde
Elkin, Stanley Edward
Evans, Edwin Ronald
Everett, A. Ernest
Firth, Dugald Carmichael
Fowler, Blanchard
Gibson, James Alex.
Godsoe, Frank Amos
Gremley, Alex. Stewart
Harrison, William Henry
Hartt, John Thos. Twining
Hunter, Richard Lovell
Irving, Robert Bruce
Jones, George Ernest
MacLaren, David Lawrence
Mair, Edgar William
Malcolm, M.D. Donald Cameron
Massie, Albert Edward
Masters, James E.
McAvity, James Lupton
McCavour, Samuel Percy
McGiffin, William Johnston
MacKenzie, James Donald B. F.
McKean, Fredk. Thomas
McLellan, Harry R.
McLeod, Norman Philip
McPhail, Malcolm Leslie
Morrison, Luke Stewart
Morrison, M.D., Wm. Somerville
Murray, Alexander
Neill, John
Newnham, Charles Godfrey
Nonnenman, William
Orchard, Robert Stephen
Palmer, Charles Kenneth
Pearce, Walter Richard
Perkins, William Albert
Robinson, Charles
Robinson, John Morris
Sadleir, William Henry B.
Sawaya, Farris Sinham
Searborough, Geo. Donald Preston
Scovil, Rev. Geo. Fred
Smith, Bertram
Snowball, Robert Archibald
Squires, Sir Richard Anderson
Stanton, Amasa Horatio
Sturdee, Henry Russell
Tweedie, Frederick Morrison
Waring, Jr., George Hart
Wetmore, Stanley Maurice
Wilson, Barry
Wilson, Hedley Cooper
Wright, Reginald Francis

INSP. INQ. COM., 31°

Bennett, William Robert
Cameron, Joseph William
Farquhar, Lloyd McIntyre
Gabel, Raymond Montgomery
Henning, Walter John
Lawrence, Rev. C. Gordon
Reid, Henry Hall
Skinner, Roland Herbert L.

Smith, William Grant
Turnbull, Eber Hendrick
Watson, Henry Archibald

KT. K—H., 30°

Brankley, James Wilkin
Cameron, Daniel Aldrich
Campbell, Alex. Herbert
Church, Elbert Egbert
Colwell, Harold Bruce
Cox, Arthur Earle
Daly, Jasper J.
Earle, John Cornelius
Fowler, Frederick White
Fraser, Carl Grant
Hoyt, James Stanley
Hunter, Piercy Robert
Ingraham, Edgar Richard Wm.
Jamieson, Stanley Fletcher
Larter, Alfred Clarence
Lawton, J. Fred
Lee, LeRoy Tempest
McCain, Andrew Davis
McClaverty, William James
McLean, Harry Falconer
McMurray, John Alex. Link
McVey, Charles Andrew
Neish, William
Niles, John Weldon
Palmer, Stephen Wiggins
Perkins, Perry Blain
Rowe, Frank Haviland
Thompson, Enoch
Vincent, Harold
Warner, John Robinson
White, William Raynor
Wilson, Le Baron

S. P. R. C., 18°

Adams, Harold Gilbert Smith
Adamson, Harold David
Allen, Wm. C. Rudman
Bell, William Henry
Box, Leonard Charles
Bridgewater, Edward Roden Gresham
Cairns, DeWitt
Carson, Frederick
Clarke, Thomas James
Dunlop, Harry Cecil
Franchetti, Nicolo
Fulton, Rev. Robert Gilpin
Green, Frederick
Logie, Robert Alex.
McDonald, Herbert Bender
McMichael, Peter
Porter, Horace Alfred
Puddington, Bertram Armitage
Redmond, Clarence William
Reid, John Tilley
Smith, Rupert Ernest
Stone, George Arthur
Strange, Cecil Edwin Randolph
Treat, Harry L.
Vaughan, George Carey

G. E. P. S. M., 14°

Allen, Lawrence Temple
Barnhill, William Perley
Barton, Frederick William
Bates, Edward
Bentley, M.D., John Shipworth
Bowman, Arthur Simon
Bridges, Henry Atwood
Brooks, Wallace Henry
Cabeldu, Norman John
Cameron, Ernest Hamilton
Clarke, George Henry
Collins, Russell Johnson
Corbett, George Graham
Crocker, Herbert LeRoi
Dent, George Hartley
Dobson, Orville Bruce
Duncan, James William
Earl, Richard W. L.
Elliott, Knowlton
Emerson, John
Emmerson, Charles Ambrose
Evans, J. Harper
Fowler, Harold Emery
Fraser, Allyn Robertson
Frink, Henry Walker
Gale, Ralph Hazen
Gallagher, George Humber
Gibson, Alex. Vye
Hauch, Harold Ross
Henderson, George Andrew
Holder, Surrey LeBaron
Hoyt, James Stanley
Humphrey, Horace Reid
Inches, Cyrus Fisk
Kitchen, Charles Albert
King, Horace
Lemmon, Albert Colburn
Lemmon, Hiram Colbourne
Lewin, J. D., Pollard
Limerick, Harold
Limerick, Stanley Alex.
Logie, Harry Rundel
MacDonald, M.D., Freeman Walters
Mackenzie, Fredk. Arthur
Mackenzie, John Reid Milne
McGibbon, Roy Mills

McInnis, Arthur Wellesley
McMullen, William Ernest
McNair, John Babbitt
Magee, Robert David
Magnusson, Harry Everit
Maxwell, Robert William
Miller, Rev. Hugh
Nelson, Kenneth Robert
Palmer, James Everett
Parkhill, Samuel John
Peacock, George Hylke
Peat, Gilbert Bamfylde
Pickard, Harold Hastings
Prescott, Geo. D.
Prince, Albert Edward
Quinn, William Gibson
Ramsay, James Harvey
Reynolds, Hugh Robert
Ritchie, Robert Stewart
Robertson, Chas. Sherwood Ewing
Robinson, Arthur Sagar
Robinson, Courtlandt A.
Rodd, William Robertson
Ross, Walter Chandler
Ryan, Lloyd Chester
Schryer, Harold Otho
Sinclair, D. Wilson
Smith, James Barrington
Speer, Percy Eugene
Steeves, Clarence McNaughton
Tansley, William
Taylor, Alton Des Brisay
Tilley, Carleton Frank
Todd, William Matthew
Trites, Gilbert Cecil
Wheeler, Ambrose
Wilson, Frank Godsoe
Wilson, Harry Wetmore
Wilson, Smeaton Drummond
Wright, Silas Clarke

5°

Dibblee, George Allen,
Dickson, Richard Percy

VALLEY OF HALIFAX

Nova Scotia Consistory
Keith Chapter of Rose Croix
Victoria Lodge of Perfection

S. G. I. G., 33°

Winfield, James Henry

HON. INSP.-GEN., 33°

Jones, James Clarence
Hayes, William Henry
Stevens, Fredk. William

S. P. R. S., 32°

Allan, David Moyes
Anderson, James McGregor
Blackadar, Burgess Malcolm
Brownhill, Harold
Cameron, Donald Alex.
Cameron, William Fletcher
Cameron, William Owen
Campbell, Donald
Campbell, Ross Douglas
Casey, Arthur C.
Chesley, Ashford Ellison Hicks
Clark, Benjamin Scott
Clark, James
Clements, Edgar Norwood
Crease, Archibald
Croft, Ainlay Thompson
Crosby, Henry Saunders
Cross, James William
Crouse, Frank LeRoy
Currie, James Williamson
Darby, Joseph Edwin
DeYoung, James Watson
Dimmitt, Ralph Fredk.
Dodge, John Maynard
Dowden, Charles Edwin
Doull, M.D., Arthur Ernest
Drummond, Alex. Irving
Duxbury, William Henry
Dryden, John Granville
Dumaresq, Sidney Perry
Eaman, Howard Oram
Ellis, William Ashford
Ells, Charles Lawrie
Fleming, Robert
Forbes, John Eric
Foster, John Noble
Fraser, Donald Fisher
Fraser, Edward C
Freeman, Philip Albert
Gardner, Melbourne Morton
Gibson, John Nelson
Glass, Harry Fredk.
Gordon, John William
Gorham, Cyril Herbert
Grant, Aubrey Rankine
Gue, Thos. Chalmers Brainherd
Hackenley, Rt. Rev. John
Hall, Lowry Halbert
Hall, Malcolm McFarlane
Harraher, James Alfred
Harris, Reginald Vanderbilt
Hart, Alexander
Hatt, George Harold
Hennigar, Gordon Ross
Hines, John James
Holder, George Hunter
Hulburt John
Hunter, John Kempton
Hyson, Reginald Edward
Inman, K.C., George Strong
Innes, James Forsyth
Jensen, Emanuel
Johnson, Frederick Winslow
Jubien, Clifford Flohr
Judd, Rev. William Wallace
Keating, Francis Harold
Kingdon, Fredk. Charles
Knock, Wallace Esdwin
Lane, George Joseph
Llwyd, D.D., John Plummer D.
Lowe, Charles Benjamin
MacDonald, Alex. Charlton
Macdonald, David William
Macdonald, Edmund Luther
Macdonald, James Garfield
Macdonald, John Edward
MacMillan, Lorne
Macdougall, George Corbett
Macdougall, George Dewar
MacKinnon, Alexander
MacKinnon, Laughlin M.
MacNab, Hugh Eben
Mackay, Alexander Murray
MacKay, Alex. Sterling
McKay, William Blain
McLean, William John
Miller, MacIntosh
Milsom, Reginald Arthur

Minshull, Arthur Herbert
Moffatt, Thos. Inglis Dunlop
Morison, Norman Mowat
Morrison, Daniel Alex.
Morrison, George Meredith
Moore, Gordon Carliss
Moore, Roland Chapman
Moseley, Charles Fredk. Wm.
Mosher, Fredk. William
Moulton, Abraham
Muggah, Henry Forman
Neiley, Bayard Lamont
Neilson, Richmond Hart
Nugent, Harry Percy Forbes
Payzant, Leard Dawson
Pearce, William
Phinney, Horton Wheelock
Porter, Brenton Fenwick
Poulas, Peter E.
Powers, William Thompson
Putnam, Hartwell Nugent
Rogers, Benjamin
Rogers, William Keir
Roper, Henry Leaman
Shiels, James
Sim, Edward Wyatt Worrell
Smith, Charles William
Smith, Reid
Smith, Roy Judson
Stewart, William Snodgrass
Strong, Percy Troop
Sturmy, Fredk. Osborne
Theakston, Henry S.
Thompson, Samuel Sterling
Torey, Clifford Louis
Townshend, Herbert Oliver
Tuff, Stanley Edward
Vickery, Edgar Jenkins
Warren, Frank Kingston
Winfield, Wilfred Arthur
Wood, Reginald Henry
Zwicker, Freeman Henry

KT. K—H., 30°

Brailsford, John Archibald
Dyer, Arthur Fredk.
Ernst Selwyn Abraham
Gordon, George Percy
Lawrence, Samuel Hayes
MacCallum, George Harland
McDougald, Cecil B.
Tanton, Edwin T.

S. P. R. C., 18°

Andrews, Herbert
Baird, David Munro
Barry, Washington William
Bates, Percy Samuel Davis
Bingay, Thomas V. B.
Bishop, Wm. Ed. Gladstone
Blois, Ernest Hubert
Bowser, Garfield Guy
Bradshaw, Mellville Lawson
Brydon, James
Cameron, Clarence Hugh
Cameron, Hugh William
Carr, Albert Alfred
Carruthers, Thomas Dawson
Charlton, Joseph John Lyness
Cowan, Henry Earle
Cox, Otis Stanley
Crooks, Cecil McGregor
Davis, Arthur James
Dickie, Frederick Warren
Ernst, Edward Albert
Fenton, Thomas
Fetterley, Sydney Thos. Ellis
Freeman, Joshua Reginald
Gordon, Robert Angus
Haddock, Edwin Bayard
Hamilton, Howard Seymour
Hartley, Percy Marsden
Hyndman, Alex. William
Isnor, Gordon Benj.
Kane, William Lester
Kemp, George Francis
Kirk, Harry Ernest
Kirkpatrick, Hartley William
Lane, Frederick Arthur
Lithgow, James Crichton
MacAloney, Chas. Wm.
Macdonald, Donald John
MacDonald, William Garfield
Macdougall, Archibald John
MacKay, John Currie
McCarthy, Clarence Wilbert
McKenna, James
Major, Thomas St. Clair
Mitchell, Burnham Lord
Moffatt, Charles Wallace
Monaghan, Charles Victor
Muirhead, William Harry
Munro, William Hamilton
Nicholson, George Patrick
Nickerson, William Clifford
Opie, Hugh Campbell
Oxley, Fredk. Beresford
Paton, James B.
Prescott, Chas. Albert
Ryder, Walter Earl
Semple, Howard Mitchell
Shepherd, Alfred
Tregunno, Frederick

Webster, John Edward
Wilson, Horace
Winter, Ronald
Wright, George Smith

G. E. P. S. M., 14°

Bains, Joseph Paul
Barnstead, Fredk. Browne
Barnstead, William Ottis
Barry, James Joffree
Burns, Arthur Silver
Campbell, Duncan
Codner, James Hamilton
Congdon, Richard Weldon
Cook, William Johnstone
Cousins, Henry Samuel
Curry, Harry Hall
Dewar, James Edwin
Dodge, James Maynard
Doull, William Geoffrey
Doyle, Foster Haywood
Doyle, William Henry
Ellis, Alvin E.
Ernst, Arthur Lawrence
Forster, Cyril
Franklin, Joseph Mitchel
Fraser, John Douglas
Fraser, Martin Luther
Ganter, Harry Linwood
Golden, William Herbert
Harrison, John Leadley
Hayes, James Bertram
Houghton, Charles James
Inglis, Robert Ebenezer
Johnson, Frederick William
Kane, Arthur Lester Allan
MacAulay, M.D., Murdoch A.
MacInnes, William Rufus
MacKay, Robert Hugh
MacKeen, John Crerar
McCulloch, Hy. Byron Schaffer
McDowell, Charles Schofield
McHardy, Alexander
McLarren, Allan Fraser
McLean, Jas. Alex. Norman
Marshall, Leo
Mechin, Archibald Poucher
Millie, Alex. Campbell
Miller, Eric Leslie
Mills, Sidney Clifford
Mitchener, Harry Leonce
Morrow, Elvert Victor
Murdock, Horatio Ward
Nelson, Walter Stuart
Newcombe, Harry Douglas
Notting, Joseph Harris
Palfrey, Frank Tupper
Peddar, Arthur Giltingham
Pittman, William
Roberts, Percy
Roland, John Wilson
Rowlings, David MacPherson
Scott, Sydney Victor
Shan, James A.
Silver, Louis Edward
Simson, Harold Shannon
Sircom, George Churchill
Theakston, Henry S.
Thompson, Raymond Luce
Threthewey, Wm. Alexander
Townshend, Herbert Oliver
Twist, William James
Vaughan, William Richard
Vincent, Earl Johnston
Wier, Henry Vincent.
Williamson, Harold Hoyt

PRINCE EDWARD ISLAND

VALLEY OF SUMMERSIDE

Albert Edward Lodge of Perfection

S. P. R. S., 32°

Brennan, Arthur Roland
Houston, William Alex.
Inman, K.C., George Strong
MacKay, Alex. Sterling
McKinnon, Lauchlan M.
Rogers, Benjamin
Rogers, William Keir
Stewart, Wm. Snodgrass

Kt. K—H., 30°

MacCallum, George Haviland
Tanton, M.D., Edwin T.

S. P. R. C., 18°

Bradshaw, Mellville Lawson
Bridgewater, Ed. Ro. G.
Cameron, Clarence Hugh
Carruthers, Thomas Dawson
Gordon, Robert Angus
Hyndman, Alex. William
Lefurgey, Alfred Alex.
Macdonald, Wm. Garfield
Manson, Edward W.
Nicholson, George Patrick

G. E. P. S. M., 14°

Bell, Morley Myers
Bernard, Henry Bruce
Cameron, Arthur Garfield
Compton, Ralph Edmund
Crosby, Percy Dodd
Drake, William John
Dunn, Charles Tupper
Ellis, Reginald Evans
Fulton, Robert Gilpin
Harmon, Bernard Geo. H.
Inman, Thos. Herbert E.
McEwen, Joseph Ernest
McKee, James T.
Mackelvie, Robert Scott
Martin, Kenneth John
Morris, Frederick Morley
Murley, James Merrill
Muttart, George Metherell
Nicholson, John McLean
Palmer, Chester
Prowse, Benjamin Charles
Reid, Arthur Bradford
Sharp, Benjamin Robert
Shaw, Herbert Harold
Small, Major Louis
Tanton, George Stanley
Taylor, John Fredk.
Tidmarsh, William Francis
VanIderstine, Beverley Cephas

12°

VanIderstine, Frank Albert

VALLEY OF WINNIPEG

Manitoba Consistory
Bethesda Chapter of Rose Croix
Winnipeg Lodge of Perfection

S. G. I. G., 33°

Bell, Charles Napier
Swinford, Herbert
Miller, Jabez
Burton, Stewart Coulter

HON. INS.-GEN., 33°

McMillan, K.C.M.G., Sir D. H.
Ovas, James Alexander
Bragg, Geo. Thomas
Morgan, Frank McDonald
Scroggie, James
Symes, Fred
Walker, Edward Maxwell
Webb, John Taylor
McCauley, James
Kellett, Percy Edgar
Jackson, George Nelson
Chapman, Arthur William
Gordon, William Masey
McGillivray, Archibald
Fenwick, William
Mackie, James
Knutson, Axel Herbert
Russell, John Hamilton Gordon
Crandon, Charles Howland

S. P. R. S., 32°

Acheson, Thomas Ferguson
Agnew, Harry Maxwell
Aird, John
Aldinger, Albert Henry
Aldridge, Henry
Anderson, Richard
Anderson, Herbert James
Anderson, Thomas
Anderson, William Augustus
Anderson, John Hawkins
Andrews, Clifford Benson
Archibald, Willis Samuel
Argue, Robert Fletcher
Armstrong, Adam
Atkinson, Charles Jacob
Attwood, Charles Hartley
Bailey, Norman Samuel
Baird, Charles Andrew
Baker, Lewis Roscoe
Bamford, Chas. Harry Sidney
Bannantyne, David
Banning, Roscoe Earl
Barnwell, Richard Grant
Barnes, Howard William
Barrett, George William
Bazen, William
Beason, Thomas Gordon
Bedgood, George Clemens
Bell, Henry Winslow
Belbeck, Albert Alex.
Bevan, Arthur Hugh
Bingham, Robert Francis
Birchard, Peter Walls
Birt, Charles Frederick
Birt, Jesse John Murray
Birt, William Chandler
Black, William
Blackett, J. St. Clair
Boxall, John Frederick
Boyd, William
Braund, Percy Francis
Bremner, John Edgar
Broder, Merritt Gordon
Brown, Douglas L.
Brown, James Brunless
Brown, John Douglas
Brown, Samuel William
Brown, William Bainbridge
Brydon, William
Buchanan, John Ernest
Buchan, Alexander
Buchan, Humphrey Ewing
Burgess, Alexander
Burns, William Herbert
Calhoun, Alexander
Cameron, Herbert Thomas
Campbell, Clayton Burke
Campbell, John McAlpine
Campbell, Stuart Munro
Campbell, Gilbert Ernest
Campbell, Archibald Forbes
Cameron, Duncan
Cann, Maurice Dunn
Carman, Harry Albert
Carmichael, Norman Caven
Carr, William
Carter, James Bloomer
Chambers, William
Chisholm, Colin Campbell

Chisholm, Rev. Andrew
Christie, Peter Campbell
Clemens, John
Cole, Charles Edgar
Connell, Thomas Alfred
Corrie, John Thomas
Cowan, Andrew George
Cox, Frederick John Charles
Cran, John William
Crawford, Frank G.
Crawford, William
Creighton, William
Crichton, Wm. Madeley
Cross, Frederick John
Cross, William Wardell
Crowe, James Alex.
Cunningham, Charles Andrew
Curtis, Lucius Kenmure
Curry, Benjamin John
Dart, John Franklin
Davidson, David Lindsay
Davidson, Wm. Hamilton
Davies, James Gibbs
Deakin, Henry Lawrence
Denholm, John
DeWolfe, James Albert
Dingle, Guy Vivian
Dinnen, Norman J. K.
Dixon, Edward Addams
Dobbs, Arthur Marion
Dodds, William John
Douglass, Johnston
Douglas, William
Dowler, William Johnstone
Downey, George Wesley
Dudley, James Elmer
Earle, George Thomas
Easterbrook, William James
Eeles, Richard George
Evans, William Watson
Ferguson, George William
Fields, Clarence C.
Fieldsted, Eggert, S.
Fingland, Wm.
Fisher, Walden Samuel
Fletcher, M.D., Robert Donald
Flint, Charles
Folliott, William Charles
Ford, Frederick
Forslund, John Englebert
Fowler, Harry Frank
Fraser, John Russell
Gammon, Marshall John
Gardner, Arthur Bertram
Garland, Walter Edward
Geddes, Charles Richardson
Gentzel, Adolph E.
Gibb, John
Gibben, Will
Gibby, James
Girvin, John Alexander
Gledhill, Albert Fischer
Gordon, John
Graham, Colwell Esson
Graham, William Paul
Grisdale, Robt. Chaplin
Groff, Samuel Frederick
Guy, Robert Dunbar
Guy, George Lorne
Hainsworth, Charles Russum
Hall, Elmer Ellsworth
Hall, Leslie James
Hall, William Walter
Hallett, Wm. Herbert
Ham, Arthur Egbert
Hamilton, Fred Chas.
Hamlin, Robert Henry
Hammill, Richard Erle
Hanes, Duncan Arthur
Hancox, Fred Ellingham
Harrison, James Ernest
Harvey, Reginald Raymond
Hatcher, Albert James
Hedin, Edward Richard
Henderson, Wathen Board
Herbison, William
Hickman, James Thomas
Hickson, Robert Suttle
Hill, George
Hill, John Delmer
Hilliard, Wm. Aylsworth
Hobbs, James Lewis
Hodgins, Eli
Holtman, John August
Homuth, Ezra Blake
Horn, Henry Louis
Horn, John West
Horne, James Martin
Hossack, John Gilbert
Howard, Theodore Ed. Pollard
Howden, Gordon Thompson
Humphries, Fred Upton
Hunt, Theodore Alex.
Hurst, William
Hutchings, Elisha Frederick
Irish, William Frederick
Irvine, Love Stewart
Irwin, Frederick John
Jack, James Brownlee
Johnson, John Andrew
Johnson, Kenneth Malcolm
Johnson, William
Johnston, William
Johnston, Arthur Eaton

Johnston, Ernest Edward
Johnston, William
Jones, Stanley Neville Ken.
Jukes, Earle Launceleot
Jupp, Henry Charles
Kealy, Oswald William
Keene, Harold
Keys, John Frederick
Kerr, Charles Davidson
Kerr, Hugh Murdock
Kerr, Robert
Kirk, Robert James
Knight, Overton Bruce
Knox, Richard R.
Lambert, Richard Joshua
Landon, Charles Sydney Clapp
Langille, Charles Stuart
Larcombe, Reginald Fredk.
Latter, Harold Percy
Lawrence, William David
Lawson, Harry Rhymer
Lehmann, Julius Edward
Leonard, Joseph Hamilton
Lewis, Robert Percy
Lock, Albert Scott
Logan, Wm. James B.
Lindsay, Chas. Cameron
Little, Alexander
Macdonald, Selkirk Mackay
MacEwing, James 'S'.
MacKenzie, Colin
MacKenzie, Hugh
Mackie, William Alexander
MacLean, Alex. Percival
MacLean, Fred. And. Wm.
MacLean, Malcolm
MacLachlan, Harold Newton
MacTaggart, Neil Beith
McCulloch, John Alex.
McCullough, William
McDonald, Angus Hutchison
McDonald, John Duncan
McDiarmid, James
McFadyen, Alfred Garfield
McGaw, William Ernest
McGraw, David
McIntyre, Neil Fowler
McKay, Robert
McKay, William Angus
McKinley, James Duncan
McKinney, Frank James
McLean, Daniel
McLean, Edward Wilson
McLean, Hector
McLean, Robert John
McLellan, William
McLeod, George
McMeans, Lendrum
McPherson, William Harvey
McRae, John
McRoberts, John
Mahood, John McClelland
Major, William James
Malden, Claude Albert
Marley, William Samuel
Marshall, Mathew John
Mathews, Herbert F.
Mann, Aaron Blake
Miller, Norman Edward
Millman, Hartley McKinley
Mills, Joseph
Mitchell, Albert James
Milton, William Ryde
Modeland, Harold Newton
Moffatt, Andrew
Moffatt, Alexander
Moffatt, Thomas Henry
Moffatt, Fredk. James
Montgomery, Charles Barton
Mooney, John A.
Mooney, John Price
Moore, Charles Pelham
Morrison, John Francis
Morrison, Donald
Morrison, Donald John
Morrison, Kenneth Allan
Moulden, Harry Fredk.
Mowat, John Sinclair
Mundell, William James
Munro, George
Nalder, Reginald A.
Neill, Norman Henry
Nicol, William Gavin
Nicholas, John Samuel
Noble, Godfrey Bates
Norton, John Frederick
Nott, Herbert Arthur
Oatridge, Reuben George
Orr, Philip H.
Ovas, James MacDonald
Over, Walter Percy
Palk, Lawrence Fredk. Betts
Parker, Edwin Godfrey
Parker, Elbridge Doby
Parker, Ernest Seaforth
Parkinson, George Vivian Douglas
Parrish, Frederick William
Parrish, William Linton
Parrott, John Ellsworth
Partridge, Edward A.
Pascoe, Harry
Patterson, Herbert
Payne, Ernest Manuel

Perry, James
Peace, William Thomas
Philp, Cecil Bray
Pinfold, Reginald Marchant
Pope, William
Pottruff, John Allan
Power, Thomas Minogue
Purvis, Robert Alex.
Ramsay, Robert Stewart
Rattray, John Grant
Reade, Hubert Thomas
Reid, Herbert Gates
Reid, John Young
Reneker, William Turner
Rice, John Moffatt
Rigg, Athelstan Vincent P.
Ritchie, Reginald Lee
Roberts, Arthur John
Robertson, Roy Charles
Robison, Herbert Edward
Rogers, Harold Stephen
Rogers, Walter Percival
Rose, William Eldon
Ross, David Geo. Taschereau
Ross, Earl Augustus Kent
Ross, James Forbes
Ross, Thomas Daniel
Rowland, Ralph Stutt
Rowlands, Arthur Ernest
Rugg, Ed. William
Russell, Colin
Russell, William
Sanburn, William George
Sanders, Edward Milton
Sayer, Charles Richard
Schwalm, Daniel
Scott, Edward Gregory
Scott, Victor Lloyd
Sellers, Henry Eugene
Shenton, William
Shipman, Fred Thomas
Shaw, Frank Aspland
Simpson, Stuart Alex.
Slasor, Henry
Smith, Charles Alfred
Smith, Ernest John
Smith, Harry Harvey
Smith, Henry John
Smith, John Newell
Smith, William Robert
Spearin, Charles Hartwell
Spooner, Frederick Ethelbert
Spooner, Charles Nathaniel
Spooner, John Henry
Steele, David Earl
Steventon, Alfred Harry
Stewart, John Wm. W.
Stewart, Robert William
Stuart, James Fraser
Stuart, Walter
Stuart, William Roy
Taylor, David Henderson
Taylor, Wm. Franklin
Thompson, Frank Belmore
Thompson, H. Robt. McIntosh
Thomson, Alexander
Thomson, James Crawford
Thomson, John F.
Thomson, William Forsyth
Thomson, Wm. Davidson
Tjaden, Jacob Heilen
Trickey, Alfred Warren
Tudge, Thomas Richard
Vernon, John Edward
Villardson, John
Waldron, Thos. Leslie
Walker, Aaron
Walker, Geoffrey Henry
Walker, Raymond
Wallace, James Bright
Walters, Fred
Ward, Edward Silas
Ward, Robert Campbell
Warner, Arthur Edwin Moor
Warren, William Robert
Watt, Walter Langmuir
Weagant, Charles Herbert
Weston, Henry James
White, George Gordon
White, William Percival
Whitehead, Ernest Christie
Whitehead, Joseph Blythe
Whitmore, Frank
Whyard, Wm. Geo. Herbert
Wilkinson, William Henry
Williams, William Swancoat
Wildman, John Edward Alfred
Wilson, George
Wilson, Allan Caldwell
Wilson, James Clarence
Wilson, Samuel
Wither, William Andrew
Wise, Henry Ambrose
Woodside, George Alex.
Wright, William Ernest
Yorston, James Alfred

K.T. K—H 30°

Jefferies, William Owen
MacKenzie, Colin
McMillan, John
Mills, Robert John
Peacock, Ira Tennant
Ross, James Innes

Smith, Thomas John
Taylor, Fawcett Gowler
Wilkinson, Joseph B.

27°

Broadman, Edmund James
Brock, Clifford Wallace

21°

Beresford, Herbert Graham
Eager, Albert Henry
Grieve, Walter
Head, Cyril Clayton Howard
Hanna, John Thompson
Kimball, James Wilkinson
Lambert, Archibald Naylor
McCallum, Alexander
McLean, Wilson Edward
Mason, Allan Frank
Slater, William
Tennant, Ernest Robert
Webb, Ralph Humphreys
Wilkinson, Darins Milton

S. P. R. C., 18°

Adams, Charles Marlow
Anderson, Wm. Kennedy
Argue, Andrew Starrat
Armit, John George L. LeM.
Austin, William Harstone
Beck, Arthur
Bell, Francis Nevill
Bingeman, Milton Hallman
Borrowman, Leroy Franklin
Brown, James Burnless
Brown, Bartley
Burton, Walter Winteringham
Cameron, Hubert James
Campbell, George
Campbell, Robert Joseph
Campbell, Samuel Wilson
Carruthers, James Malcolm
Cartwright, Albert Nathaniel
Charge, Wilfred Kendall
Congdon, Arthur
Dagg, James G.
Darracott, Wm. Henry Lewis
Davis, William Edward
Davison, Thomas William
Deacon, Edgar Allan
Dingwall, Donald Waverley
Dow, Samuel Reid
Dowse, Francis Robert
Duffin, Earle Calder
Dunlop, James Earon Stanley
Elder, David Carl
Elliott, Donald George
Elliott, James Henry
Elliott, Lorne John
English, Thos. Frederick
Feaveryear, George
Finnie, Alexander
Fisher, William K. C.
Fowler, Harry Frank
Fowler, John
Fraser, John Russell
Gifford, Chas. Henry Fuller
Gilhuly, Richard Henry
Gordon, James H. S. G.
Gordon, James Logan
Goulding, Thomas Waldemar
Grant, Donald John
Greene, Joseph Harold
Guest, Spencer Cox
Hannah, Howard Eldon
Hill, Charles Arthur
Houston, George Hamilton
Hooper, Thomas Henry
Huntley, Herbert Wellington
Innes, Hugh Allison
Irish, Mont Zel
Jones, Thomas William
Kennedy, Frederick Charles
Laing, Kenneth Stewart
Lawrence, John Hilton C.
Laycock, Burton
Leach, Percy, Lapum
Leech, Ernest Tennyson
Lloyd, Fredk. Luttley
Lyons, Lochlan Wilson
Maclagan, John
MacLachlan, Daniel Campbell
MacLennan, Kenneth Fisher
McFarland, John Irwine
McMillan, Ritchie Alex.
McNab, Thomas Creighton
McPherson, Alex. Nugent
Mann, Daniel
Martin, Henry David
Martin, John
Matheson, Rev. Samuel P.
Millar, Thomas James
Mitchell John Horne
Modeland, Harold Newton
Montgomery, John Robinson
Moore, John James
Murdoch, Donald Herbert
Nelles, Stephen Bell
Norman, Victor Orlando
Ostrosser, Dwight
Ovas, Colin Alexander
Owens, John Peter
Pace, Frederick William
Parker, Arthur Evans

Parker, Benjamin Cronyn
Parton, John
Peace, James Henry
Pentland, Wilbert Ferguson
Redfern, Harry Fredk.
Reilly, Wellington Howard
Restall, Sidney Albert
Roberts, Richard Alan
Robinson, William Andrew
Rowland, Arthur Ernest
Rutherford, David Watson
Sanders, Edward Milton
Saults, William Reid
Scambler, James Thomas
Simpson, Frank George
Sinclair, William Murray
Smith, Benjamin Billingsley
Smith, Charles Alfred
Smith, John Stanley Acre
Smith, Gilbert Henry
Spearman, Thomas William
Steele, Charles William
Steinhoff, Louis
Struthers, Edmond Amos
Sugden, John Leslie
Susans, Alex. William
Thompson, Hugh Blair
Tripp, William Reynolds
Umphrey, Frank Elsford
Whiteford, William Taylor
Whitehead, Joseph Garfield
Williams, Halldon
Williamson, Matthew Reid
Wilson, John Denby
Wilson, Thomas Todd
Wilson, William James
Woods, Thomas Albert
Wray, David
Wylie, John
Young, Alex Arthur
Young, Richard Hunter

15°

Collins, Alg. Roland Lenby
Cottle, Stanley

G. E. P. S. M., 14°

Affleck, John
Andrew, Archibald Charles
Appleby, Orange Wm. Oswald
Appleton, John
Archibald, Fred
Arnett, Thomas Lewis
Atcheson, Charles James
Bartholomew, Samuel
Bartlett, Cameron
Bauchop, J. S.
Barton, Carman Dwight
Bennest, Edwin Henry
Birbeck, Joseph Nelson
Birkett, Allan
Birkett, Charles
Black, James Thompson
Black, Norman John
Boulton, Albert Stephen
Borrowman, Leroy Franklin
Bown, John Campbell Ferrie
Boyd, John Franklin
Brett, Dr. Robert George
Brooke, Charles
Browne, Ernest William
Brownell, Frank Wilbur
Bruce, James Kidd
Bulman, Thomas
Bunn, Thomas William George
Burchell, Thomas Francis
Burton, Hubert Duncan
Burton, Walter Wyndham
Burton, William Alexander
Calder, James Alexander
Cameron, James Allan
Campbell, A. McT.
Campbell, Harry Douglas Hay
Carmichael, Angus
Carson, Andrew
Castle, Frederick John
Cherry, Herbert Meade
Clubb, Walter James
Coffin, James Frederick
Coke, Chauncey Eugene
Cole, Charles Edgar
Coleman, Dalton Harry
Cope, Eustace Herbert
Corbett, Thos. Richardson
Corbould, Charles Durie
Cox, Arthur Edward
Cushman, Cecil Jehial
Dack, Norman Wm. Bolster
Davidson, David Lindsay
Dawson, John Rankine
Denner, Joseph Frank
Durrant, Arthur Edward James
Eagles, Arthur Howard
Edwards, Heman Percival
Edwards, William James
Emerson, Robert Russell
Evans, Albert Edward
Ezard, Arthur Russell
Farnsworth, William
Fenton, John Weston
Fenwick, Francis Bowes
Ferguson, William
Fingland, William
Fletcher, Reginald Sherman

Foster, S.
Foot, John James
Forbes, Thomas Chisholm
Francis, Hedley Eaton
Gaddes, William Henry
Galbraith, George Craig
Garratt, Edward A.
Gilbert, Frederick Charles
Gillespie, Robert Alexander
Gilliatt, Edward Cecil
Glover, Walter Herbert
Graham, Charles Ambrose
Goulding, Rev. Wm. Arthur
Goulter, Herbert Hanks
Gourley, Robert John
Gray, William
Greenway, Edward Thornton
Griffin, James Young
Graham, William Creighton
Halladay, Benjamin Blake
Hamilton, Frederick Charles
Hammond, Alfred John
Hamill, Archie Lloyd
Harper, William James
Harrington, Paul Francis
Harris, Robert Harold
Hawker, C. A.
Helliwell, Wallace Lassalle
Hickman, James Thomas
Hicks, William Wilson
Hollands, C. J.
Hughes, Reginald Jos. Ed.
Hurst, Reuben Levi
Jackson, Niven Mowry
Jacob, Robert
Jones, Maurice
Kennedy, David Porteous
Kennedy, Jack Allen
Kennedy, William Walker
Kerr, Melvin Henry
Kyle, William G.
Lane, John
Lang, Sydney Edward
Larsen, Charles Neil
Lawrence, Reginald Moore
Lawson, James Lacastle
Leckie, David Garnet
Leckie, Robert Andrew
Leonard, Alexander Robert
Lightfoot, James
Lindal, Walter Jacobson
Lofthouse, David Sinclair
Lowe, Alexander
Lys, Charles Robert
Macdonald, Alex. Duncan
MacKay, David
Mackay, Hugh Alexander
MacKenzie, John Alexander
MacKenzie, Ralph Erskine
Mackintosh, Alex. Hill
Macleod, Daniel McBeth
MacNab, William James
McDonald, John Archibald
McDougall, Franklin
McFetridge, Alexander C.
McIlveen, William
McKay, Charles
McKenzie, Duncan Stewart
McKinnon, Peter Duncan
McLaren, William
McLellan, James David
McMillan, Daniel
McTavish, Robert A.
Maguire, David Allen
Malden, Claude Albert
Mathieson, Robert Fraser
Mills, David Keith
Milne, George Alex.
Mitchell, Arthur James
Moffatt, Frederick James
Montcrieff, Robert
Montgomery, Allen Ross
More, Andrew
Morley, Robert McConnel
Morrison, Robert Purves
Morrison, Donald
Morrow, Rupert George
Mott, Ezra Arthur
Mottershead, Frank
Mowat, William
Munro, William Ewart
Munro, William Irwin
Murray, George Coupar
Nairn, John
Nairn, William
Parker, Joseph Blackett
Patton, Robert John
Perrie, Alex. James
Phillips, Edward Stairs
Plummer, Chalmers Cameron
Pollard, Oliver Herman
Preston, Robert Andrew
Pugh, Henry James
Quinn, Joseph William
Raymond, William Samuel
Reece, James
Reynolds, William
Riley, Robert Thomas
Roberts, David Norman Shuttleworth
Robinson, Harold Edgar
Robinson, Homer Smiley
Ross, Bruce Adamson
Ross, Thomas

Scott, Charles McAgy
Scott, Philip Bruce
Shackell, Herbert Kendall
Sharp, Albert Ernest
Shields, John George
Simpson, M.D., Robert M.
Simpson, Francis
Smith, Edgar Hill
Smith, George
Smith, Russell Douglas
Starmer, Harry Bailie
Steele, John Beumont
Stewart, Alexander
Stockdale, Henry
Stuart, Alfred Peter
Smye, George
Taylor, Arthur Robert
Tease, Samuel Hamilton
Thomas, Tom
Thompson, W. E.
Tidmus, Rene
Toole, John Edward
Truman, Colborne Manson
Vanstone, Albert Rufus
Waldon, Chas. Denchfield
Wankling, Alfred Maurice
Watt, Peter Cameron
Welch, Thomas
White, Harry Manning
Whiteside, Orton E. S.
Wilkinson, Robert
Williams, Robert
Wilson, Thomas Edmunds
Woodside, George Alex.
Wright, Weston Wilmot

4°

Fowler, Harold Arthur
French, Charles Hunt
Gordon, William Thomson
Hall, Norman M
Hunter, Gordon Evans
Lennon, John Kennedy
Morris, James Walter
Sutton, Frank Ralph
Symes, Reginald Roake
Wake, Phillip
Williams, Geo. Francis Cleaver

VALLEY OF BRANDON

Brandon Chapter of Rose Croix

Brandon Lodge of Perfection

CONSISTORY MEMBERS

Webster, Alfred F.
Campbell, Archibald Forbes
Earle, George Thomas
Eaton, Ernest Scott
Fenwick, William
Fergusson, George William
Gammon, Marshall John
Gordon, William M.
Hatcher, Albert James
Kerr, Hugh Murdoch
Miller, Jabez
Spearin, Charles Hartwell
Taylor, David, Henderson
Whitehead, Ernest Christie
Wright, Fergus John

S. P. R. C. 18°

Aitchison, Hugh James
Allan, John
Ansley, Lansen Emerson
Baynton, Robert Elmer
Black, Robert James
Brotherhood, Rowland H.
Brown, Samuel Heisman
Butler, George William
Cooke, Ernest Frederick
Courtice, Fredk. Clayton
Crawford, George Nicklin
Crawford, Howard Leslie
Cross, Robert Henry
Dickson, Stanley Rogers
Donovan, Maurice Stanton
Dorrett, Sidney George
Elliott, William James
Evans, John Robert Charles
Ferrier, George
Forbes, Robert Kinraid
Fortune, Robert
Fritz, William Reginald
Gerry, John George
Gibson, Wallace Robert
Hannah, Howard Eldon
Harwood, Percival James
Harrup, George William
Howard, Ernest
Hunt, Edward Victor
Hurst, Albert Reginald
Hurst, Fredk. William
Kerr, Nettleton Whitley
Lissaman, Frank Cecil
Macdonald, John Matheson
McGuinness, William Fredk.
McKinstry, Ernest
Meadows, Charles John
Meadows, Harry Fredk.
Miller, Joseph George
Mitchell, James Stuart
Nelson, Wesley Gordon
Prugh, William Albert
Purdie, Frank Kidd
Riddell, John Carberry
Sanders, William John
Shankland, Arthur Norman
Shuker, William
Strachan, Cecil Leslie
Tackaberry, George Edwin
Weekes, Frank Whitford
Wright, William Lewis

15°

Broatch, James Wallace

G. E. P. S. M., 14°

Arbuckle, Robert Henry
Balsdon, Lewis Edwin
Baldock, John Willmott
Bates, Ernest Arthur Rolfe
Bedford, Harold Bolton
Bolton, Edward
Booth, Charles Harry
Brown, Alexander McDonald
Bullock, William Clyde
Burns, Robert Smith
Cann, William Lethbridge
Clyderman, William Norman
Davidson, George Alex.
Davies, Alfred Dale
Duncan, Bruce Vincent
Duncan, Peter Cuthbert
Dutton, William
Fenwick, Thomas Percival
Ferrier, George
Forshaw, John
Gilbert, Basil Elijah

Harden, William David
Hetherington, Evelyn Guy
Hicks, Wilfred Herbert
Hopkin, John Thomas
Hurd, William Burton
Kellie, Raymond Albert
Leitch, Peter McNab
McCreary, William Wallace
McIntyre, Alexander
McRae, John Robert Young
Marshall, David
Martin, Charles John
Mellish, Sherman Lee
Moffatt, Lindsay Clifford
Napier, John James
Naylor, Robert Clarence
Oke, Charles
Palmer, John Burgess
Patterson, George
Peters, Wilfred Seymour
Richards, Cyril Fuller
Rife, Willard Eriven
Robert, Temple Kitchener
Ross, Oscar Stanley
Scott, John Robert
Shippam, Ralph Frederic
Shook, Harold Wilfred
Smiley, John James
Stitt, Oscar David
Timms, Russell James
Torrance, Charles William
Tucker, James Henry
Turner, Horace George
Watson, Charles Fredk.
Whyte, James Claude
Williams, Henry Lambert
Young, Fredk. Henry

4°

Brown, Alex. McDonald

VALLEY OF VANCOUVER

British Columbia Consistory
Vancouver Chapter of Rose Croix
Vancouver Lodge of Perfection

S. G. I. G., 33°

Bell, Charles Napier
Miller, Joseph Elwood
Seymour, Joseph Richard

HON. INSP. GEN., 33°

Brett, Robert Emmett
Burd, Francis James
Ditmars, William Carey
Goodman, Alfred Edwin
Laidlaw, John Edward
Rudd, John McIllween
Watson, Harry Holgate
Robertson, David
Atkins, John Milner
Rich, Henry Nelson
Duncan, William Wallace
McKee, Frank Sumner
Bowser, William John

S. P. R. S., 32°

Allan, Alexander Sinclair
Allan, Oscar Bruce
Alston, Charles Frederick
Anderson, Wm. Harold Kerr
Andison, John George
Andrew, Frederick William
Arnott, Robin A.
Arthur, James Ross
Atkinson, James Robert
Baillie, George
Baird, Robert
Ballantine, Thomas
Banfield, John Joseph
Barker, Howard
Barron, Sydney Bellingham
Baxter, Harry Harvey
Beck, James Edward
Begg, Frank Ross
Bezeau, Frank Gustave J.
Billings, John Thomas
Black, Donald Alexander
Boak, Eric Wellesley
Booth, John Howard
Borden, Lorris Elijah
Botterell, Thomas
Brasell, Robert
Brenchley, Arthur
Bridgman, Edward Henry
Brison, David George
Brown, James Leonard
Bruce, Cosmo
Brydone-Jack, William Disbrow
Buckley, Frank Llewellyn
Burns, Ronald Richard
Buscombe, Frederick
Calder, William George
Caldwell, William Harvey
Cameron, George Frederick
Campbell, Daniel Gordon
Campbell, James Albert
Campbell, John Archibald
Campbell, M.D., Ivan Glen
Carson, John Henry
Carwardine, James
Casselman, Kenneth Burritt
Casselman, Vestor E. D.
Castle, Frederic John
Chambers, Edward Scott
Chrisman, Frederick Arthur
Clark, Guy Oliver
Clark, John Robin
Clark, Roy Earl
Clarkson, William Lee
Clazie, James
Clement, Robert
Cleveland, Ernest Albert
Collier, Herbert Walter
Coutts, Andrew
Creech, Robert Albert
Creery, Andrew McCreight
Creighton, Douglas
Cunningham, Henry Mortimer
Davidson, James Alexander
Davidson, William Barnett
Deaville, Clarence Bailey
Disher, Clarence Edward
Dixon, Thomas Spencer
Downie, William
Duncan, William Whitfield
Dunlop, Jas. Robert Veitch
Dunn, Alexander Agnew
Eaton, Ernest Scott
Effinger, Christian Horace

Elder, James Alex.
Ellis, George Henry
Fee, Archibald Henry Vasey
Fee, Trenholm Wesley
Finlay, James
Forde, John Preston
Fowles, Walter
Franklin, Benjamin Clinton
Galloway, Archibald
Gardiner, William
Gibbs, George McIntyre
Gilbert, Trewin George
Giles, Albert Gustavus
Giles, Arthur Clement
Goddard, George Henry
Goulding, Thomas Waldemar
Graham, Charles
Green, Robert Francis
Griffiths, Albert Francis
Grossman, Max Malet
Gunn, Alex. Donald
Gunn, James Grant
Hale, George Perry
Halpin, James H.
Hammitt, Samuel Jackson
Hayward, Ernest Chesney
Henderson, Andrew
Henderson, William
Hewlings, Frederick Hayes
Hillier, George
Hollos, Herbert
Hooper, Baxter
Hopper, William George
Howard, Charles
Howard, Robert Wesley
Hudson, James William
Hughes, Joseph Henry
Irvine, James Randall
Jackson, John William
Jamieson, Edgar Archibald
Jamieson, Robert Scott
Johannson, Arnlief Lawrence
Jones, Emery C.
Kennedy, William
Knox, John Alexander
Leach, George Edwin
Leason, Edward E.
Lees, David Todd
Leeson, Lavell Hall
Leggatt, John Norman
Leiser, Max
Lewthwaite, William Atkinson
Lincoln, Henry George
Lipsett, Edward
Long, George Roy
Lumsden, Frederick James
Lyon, Robert
Manuel, Stuart Menelaus
Martin, Andrew
Michell, Theophilus
Milburn, John Alfred
Miller, John James
Milne, George Lawson
Mitchell, Charles Arthur
Morgan, Thomas Charles B.
Morley, Henry Benjamin
Morris, George Henry
Morton, Morton Woods
Munro, David D.
Murdoch, Duncan Douglas
Murray, Charles Walter
Murray, Ernest Thompson
Murrin, William George
Macaulay, Charles Hamilton
Macdonald, Charles
Macfarlane, James
MacMillan, Lachlan
McClintock, William Fitzgerald
McDiarmid, Donald Archibald
McDonald, Robert
Macduff, Alexander
Macfadyen, John Alexander
MacLeod, John Alex.
McDougall, Elwin George
McGowan, James Adam
McGugan, Donald
McGuire, George Albert
McInnes, Allan
McKay, Donald McG.
McKay, James Alexander
McKechnie, Robert Edward
McKee, Edgar Hall
McKeen, Stanley Stewart
McKeon, William Joseph
McLeman, Hugh
McPherson, James Cluny
Newall, David
Newall, John Brodie
Noble, Andrew
Northey, James Laird
Norton, Thomas William Francis
Nunn, David
Olds, William John
Olson, Oscar
O'Neill, Charles William
Oppenheimer, Milton
Ostrom, William Dainsbury
Ostrosser, Dwight
Paddon, William Henry
Pallen, Robert Lester
Palmer, John Thomas Edward
Parson, Charles Herbert
Paul, John Anderson

Payne, Charles John
Peck, Cyrus Wesley
Peck, Tobias Lane
Perry, Albert George
Prescott, John William
Prowd, Cecil Wesley
Prowse, Cecil Oxford
Radcliffe, Charles Ernest
Rae, William
Read, William J.
Reid, John Robert
Rice, Robert Lyons
Richardson, Harold H.
Richardson, Lawford Moray
Ridley, William James
Robertson, Henry Roy
Ross, Charles
Ross, Charles Alexander
Ross, George
Ross, John
Ross, William
Scott, Robert Alexander
Scott, Walter Gladstone
Seldon, George Elliott
Shaw, John
Shore, Leslie
Shortreed, Roy Dawson
Simpson, William Robert
Sinclair, Joseph Horace
Slevin, Edward Lawrence
Smith, Alexander Scott
Smith, David Angus
Smith, Robert
Smith, William A. DeWolf
Stefan, John
Stevens, George Alfred
Stevens, Harry Herbert
Stewart, Angus
Strevens, George
Stuart, J. Duff
Taggart, Charles Henry
Taylor, Edwin David
Taylor, James Norman
Terry, Wallace Samuel
Thomas, William
Thompson, Nicholas
Thomson, James W.
Tingley, Frederick Chapman
Trapp, Thomas Dockrill
Weir, Eric Templeton
Weir, George Moir
Welch, Thomas
Wheatley, Edward Augustus
Wheatley, Frank Roland
Whitelaw, William Albert
Wilson, Thomas Evered
Woodland, Harold Elton
Wright, Peter Frank
Young, John Hadyn

INSP. INQ. COM. 31°

Alder, William James
Bisson, Alfred Walter
Cassady, George Livingston
Hirst, Margan
Jack, Lewis Chalmers
Johnston, John
King, Alfred George
Leiser, Herbert
Lesser, Samuel Frederick
McLaren, Henry Moncrief
Martin, Harry Cecil
Morse, David Garnet
Phillips, William Thomas
Scott, Laurie John
Thomson, Edward
Whiles, William Henry

S. P. R. C., 18°

Alexander, John Bentley
Allan, Robert
Anders, Charles Harold
Anderson, Alexander
Anderson, Walter Brown
Austin, Joseph
Baird, Walter Stewart
Begg, Frederick Bruce
Bennett, Allan Edward H.
Bennett, Thomas
Biggins, Frederick
Black, James Edward
Boerner, Leo John
Bonnell, Saul
Bowie, William Crowther
Boyce, William John
Braidwood, Thomas
Brand, Thomas Stuart
Buell, William Senkler
Bullard, Russell Joseph
Burns, Frank Muirhead
Campbell, Charles Foster
Campbell, Donald Wallace
Campbell, Frank Coulter
Campbell, Frederick William
Campbell, James Wolfe
Carlisle, John Howe
Carter, Thomas McGoey
Chowne, Edgar Anskar Sissener
Clement, George Herbert
Corsan, Douglas
Crombie, Isaac
Crowe, Henry Davis
Cruickshank, Forbes
Cullen, Richard

Daly, Harold Mayne
Davies, William
DeCew, William Mark
Derby, George Cleveland
Dolphin, William Thomas
Douglas, William Harper
Downs, Joseph Frederick
Duncan, Glanton Gifford
Dwinnell, Lewis George
Elliott, Henry
Fleck, John Gordon
Ford, Richard Samuel
Frost, Carlos Eugene
Frostrup, Gunde Eric
Gauvreau, Narcisse Belleau
Gore, Lloyd Ballard
Graham, Thomas
Grahame, Harry M.
Grant, Angus
Grindrod, Edmund John
Hannah, John Robert
Harrison, Arthur
Henderson, John Alexander
Hill, Thomas Ballantyne
Hirst, John Alvin
Holtby, George Allan
Howard, Arthur E.
Howard, Roy
Jackson, A. L.
Jones, Frederick Middleton
Kennedy, Finlay Farquharson
Kiltz, William Christopher
Larty, John Raymond
Lang, Hamilton
Larsen, Thorlief
Leach, Henry Oswald
Lewis, William
Lightbody, James
Mahoney, Joseph Jackson
Maitland, Royal Lethington
Manuel, Owen Burton
Martin, Vincent Charles
Mascall, William Wootton
Mather, John Douglas
Maxwell, William
Monro, Alexander Stewart
Moore, William Wellington
Morling, Octavius Josiah
Morrow, Robert Lail
Motherwell, James Alfred
Munn, Angus
Munn, Lemuel George
Murphy, Edgar Herman
Macdonald, James B. L.
MacKenzie, Harold Edward
McDermid, Edward Blake
McDonald, James Alexander
McDuffee, Russell Harrison
McIntosh, William George
McIntyre, Malcolm
McIver, Angus
MacKay, Donald
MacKenzie, Roderick
McKay, Alex. David
McLeod, James Watson Reid
McLean, Archibald Sinclair
McPherson, James Napier
McRae, William
Newbury, Jarvis
Newcomb, Holmes
Northey, Herbert Lewis
Palmer, Herbert George
Pearse, Frederick Howard
Pedlow, Wellington LeRoy
Reid, Robie Lewis
Reynolds, Archibald Porter
Ritchie, Thomas Ballard
Roaf, John Hamilton
Robinson, Erle E.
Robinson, George Ernest
Russell, Edward Neville
Sanderson, Thomas
Sangster, Frederick
Schofield, James Hargrave
Scott, Norman Henry
Scott, Thomas Peers
Shore, Maitland Moodie
Simpson, John English
Small, William Baker
Smith, George Ernest
Stephenson, David
Stewart, Henry Gordon
Taylor, Herbert William
Thicke, Claude Sydney
Thomson, Walter Edwin
Townley, Fredk. Leighton
Tyre, William
Tyrrell, Arthur Martin
Unsworth, William Preston Clark
Uptegraff, Daniel Smith
Vassar, Antoine Winnifred
Vaughan, Leonard
Walker, George Turner
Walker, James Alex.
Webster, William Osborne
Weir, Claude Franklin
Welch, Charles Almeron
West, William Alfred
Whyte, Albert
Wilson, Robert
Wilkie, Octavius Bentley N.
Wood, Herbert Spencer
Young, Charles Weaver

Yuill, Alexander Claude Roy

G. E. P. S. M., 14°

Ablowitz, Julius
Abrams, Benjamin S.
Adam, Richmond
Adam, William
Adams, James Clyde
Agnew, William Dean Donald
Alexander, Dalton Green
Armstrong, Edward Lawson
Armstrong, Robert
Barclay, William Bell
Bastin, Charles Howden
Beckett, Alfred
Beley, John Harold
Berkinshaw, Norman William
Bone, William
Brotherton, Charles Edward
Burch, Percy John
Buscombe, George
Campbell, Dugald
Ceperley, Arthur Tracy
Cowan, John
Cox, Elwood L.
Cross, Bryan Kendall
Cullen, Alfred
Currie, Jarvis William
Davidson, George Arthur
Dawson, Frederick James
dePencier, Adam Uriah
Devitt, William John
Douglas, Harold C.
Douglas, Llewellyn
Dowsley, Samuel Glasgow
Elliott, William G.
Ellis, Robert Walter
Falding, Henry Homer
Francis, Roy Bertram
Gifford, John Titus
Griffin, James Young
Grimmett, Martin Luther
Grover, Frederick J.
Hall, John
Hodges, Harry Percival
Hogg, Alexander Blake
Hopgood, John Edgar
Hudson, John Lewis
Hughes, Robert William
Hurst, Thomas
Johnson, Sidney Leonard
Jones, Charles
Kennedy, John Douglas
Lake, Sydney, Arnold
Larson, Andrew Gustavus
Laughlan, Henry Colin
Lawrence, H. H.
Lennard, Walter J. Barrett
Loughman, David
Maxwell, Herbert Bowen
Menzies, William
Moncrieff, William Ross
Moore, Frank Homer
Moore, William John
Muir, John Ritchie
McCallum, Calvin Tilton
McDougall, Robert McLaren J.
McLennan, Kenneth A.
McLeod, Daniel M.
McMaster, Edward Blake
McMillan, William J.
McNaughton, George Kerr
McNeill, Chester Benjamin
McRae, Archibald A.
Nicholson, Francis John
Parson, Henry George
Patterson, Joseph Mortimer
Perry, Fredk. Gordon
Pratt, William Henry
Procter, Arthur P.
Radford, Charles Albert
Read, Thomas Nicholson
Richardson, John F.
Ross, Andrew Allan
Ross, George Fraser
Rostein, Edwin M.
Salt, Arthur Cowper
Smith, Frank P.
Solly, Herbert Amos
Steele, Andrew Benjamin
Stewart, Herbert D. R.
Stuart, Seymour Allison
Taylor, Fredk. Wellington
Taylor, L. W.
Taylor, William C.
Trawford, Charles John
Tuck, Douglas Campbell
Turner, Reginald Melville
Vaughan, Alfred Shepherd
Wallace, William Duncan
Warwick, Karl Percival
Whitley, Archibald Clifton
Williams, Charles Hadyn
Williams, Robert Drape
Winlow, Frederick J. N.
Wright, Frederick H.

12°

Babe, John Ira
Christie, John Robertson
Frost, Gordon Carlos
Gray, Robert
Oldershaw, Arthur Orval
Randall, George Edward
Richards, Russell Jos. G.
Sangster, Norman

VALLEY OF VICTORIA

Victoria Chapter of Rose Croix
Victoria Lodge of Perfection

CONSISTORY MEMBERS

Alder, William James
Anderson, Harold Kerr
Baird, Robert
Belbeck, Albert A.
Boak, Eric Wellesley
Bowser, William John
Brett, Robert Emmett
Clark, John Robin
Deaville, Clarence Bailey
Duncan, William Wallace
Duncan, William Whitfield
Forde, John Preston
Griffiths, Albert Francis
Hayward, Ernest Chesney
Henderson, William
Hewlings, Fredk. Hayes
Hill, Charles Plummer
Hudson, James William
Hughes, Joseph Henry
Leason, Edward E.
Macfarlane, James
McGugan, Donald
McLean, Laughlan Donald
Miller, Joseph Elwood
Milne, George Lawson
Niblock, William Edwin
Peck, Cyrus Wesley
Phillips, William Thomas
Smith, Robert
Taylor, James Norman
Webster, Henry
Welch, Thomas

S. P. R. C., 18°

Allan, Hugh Regd. Wriothesley
Angus, Richard
Anscomb, Herbert
Berrill, Ralph
Black, William Albert
Blakey, Harold Alfred
Boyce, William John
Braidwood, Thomas
Bryant, Frank Millwood
Clark, George
Clubb, Walter James
Crease, Lindley
Davis, Earl Jefferson
Denham, Clifford Ernest
Fatt, Francis Fredk. Wm.
Finland, Elmer Victor
Greig, James
Griggs, Thomas Henry
Hare, Harold Henry
Hartley, John Reginald
Haugh, Norman Orval
Hawkins, Thomas Cullum
Hetherington, Ernest William
Hetherington, Robert
Hewlett, Harold Fredk.
Hodges, Harry Percival
Johnston, William
Lefevre, Bernard Edward
Little, Mathew James
McClure, Samuel
McKeown, Angus
LeMarquand, George
Martin, Vincent Charles
Melville, William
Muirhead, James McLaren
Munro, John B.
Nelson, Levi Nicholas
Norman, Henry
Paul, Edward Burness
Porter, George Albert
Porter, Henry Augustus
Prentice, Oliver Martin
Rippingale, Charles
Roberts, John Vaughan
Robertson, Hermann Melchior
Stewart, John Alex.
Strathern, Alex. William
Tait, James Leonard
Taylor, Philip Ernest
Taylor, Melvin Howard
Tomlin, Edwin
Trevett, Arnold William
Unsworth, Wm. Preston Clark
Walker, Walter Mitchell
Warren, William Chamberlain
White, John Lillie
Wootton, Robert Alex. Burnie

G. E. P. S. M., 14°

Agar, William Geo. Arthur
Balls, Matthew
Barron, Matthew

Barrowclough, William
Bartholomew, Fredk. William
Barton, Oswald Herbert C.
Batchelor, Leonard
Beach, Harry
Beatty, James Harry
Bland, William Henry
Brown, Edwin Morley
Bryant, Frank Millwood
Burnett, James Gibb
Calvert, Frank
Cameron, Gordon Arthur
Carruthers, Alex. Lorraine
Chrow, John
Clark, John William
Clubb, Walter James
Coton, Horace Herbert
Crombie, William Bishop
Cumming, Joseph McCombie
Davidson, Donald
Dowell, Arthur
Drake, Samuel James
Elworthy, Harold Barrington
Ford, Allan Benson
Forde, John Preston
Gibson, Hugh
Gillan, Thomas
Greig, James
Gordon, Stanley
Gourley, David Richard
Graham, Mark Wilson
Hastings, Hiram Irving
Hoadley, William Ernest
Holden, Fredk. Corsan
Homer, Stephen
Horsey, Edward Noyes
Housley, Eric
Hudson, Charles
Humber, Henry Andrew
Hurst, Robert James
Irvine, David Telford
Kirkham, Henry Oliver
Lemm, Irving Alfred
Lewis, Albert Harry
Lloyd, Marmaduke Bernard
Lucking, Arthur William
Luney, Walter
Macintosh, Samuel Wallace
McCloy, Alexander
McGugan, Donald
McIntosh, John McLennan
McMullen, John Hugh
McPherson, Thomas
Maharey, Andrew Amos.
Manson, Alex. Malcolm
Maunsell, Dudley P. Winthrop
Mason, Francis Scott
Mayhew, Robert Wellington
Maynard, George Hammett
Miller, Thomas
Milne, George Lawson
Moffat, Adam Patterson
Muirhead, James McLaren
Munson, John Phineas
Murray, Robert
Myers, Thomas Rathmell
Napier, Ross
Nicholas, Benj. Charles
Nickerson, Charles
Nivin, Fredk. Cruso
Norman, Henry
Okell, George Arthur
Oliphant, John Shaw
Patterson, William Alfred
Paul, Edward Burness
Riach, Chas. Wm. Anderson
Richardson, George Henry
Rippingdale, Charles
Roberts, John Vaughan
Russell, William
Rutter, Henry Percival
Savage, Hugh Geo. Egioke
Sisman, George
Smith, Alfred
Staden, Sydney Arthur
Tait, Ernest Lyall
Taylor, Richard Ratcliffe
Tomlin, Edwin
Walker, Thomas Wm. Henry
Wallace, William Oakes
Walton, Geoffrey Hitzler
Wilson, Alexander
Wilson, Archibald James
Woodhouse, Walter Leonard

VALLEY OF NELSON

Kootenay Lodge of Perfection

CONSISTORY MEMBERS

Borden, Lorris Elijah
Horton, Robert Elmer
Kerr, John A.
McDiarmid, Stuart S.
Schofield, James Hargrave

G.E.P.S.M. 14°

Allen, George Westley
Andrew, Robert
Barclay, Douglas James
Beley, John Harold
Binns, John James
Browne, William Hamilton
Chapman, George Frederick
Chester, Robert Aylmer
Doncaster, Purcell Eli
Dunwoody, William Robert
Emory, Arthur Dunham
Fraser, William
Garland, Charles Braid
Gray, John Balfour
Henley, William Richard
Hewat, Ronald
Hurst, Thomas
Irwin, Fred Llewellyn
Kastner, Milton Alfred
Kerr, David
Leith, Alexander
Lincoln, Paul
MacLennan, Adam Creelman
McNab, Charles Duncan
Mottley, John Arthur
Palmer, John Hammond
Roberts, Robert Mason
Rose, William Oliver
Ross, George M.
Sanders, Jesse Lee
Smith, John Alex.
Sooman, Roy Blane
Speers, Samuel Arthur
Stibbs, Norman Clarence
Teague, John
Vincent, Henry Manville
Whimster, Herbert Marlatt
Williams, Cyril Stanley

7°

Mawhinney, William Clarence

VALLEY OF VERNON

Okanagan Lodge of Perfection

CONSISTORY MEMBERS

Andrew, Frederick William
Croil, Thomas
Hughes, Albert James
Jones, James William
Loane, William W.
Lumsden, Frederick James
Lusted, David Hugh
Morley, Henry Benjamin
Richardson, Lawford Moray

S.P.R.C. 18°

Allerton, William Jackson
Henderson, John Alexander
Lang, Hamilton

G.E.P.S.M. 14°

Barnes, Stanley
Blair, William Troop
Boyle, Harry Howes
Everard, Harry Branson
Finlayson, Peter Reid
Goulding, George Cassilis
Harvey, John E.
Heggie, George
Higgins, William Benton
Kennedy, William Farris
Lefroy, Chris. Benj. Langlois
McDougall, Robert J.
McMurphy, Angus Malcolm
Morgan, Daniel James
Napier, R. Ross
Nesbitt, George Oswald
Smith, Alex. Roland
Solly, Herbert Amos
Tuck, Douglas Campbell
Whyte, Brydon McKay

13°

Howson, Robert

5°

Harris, William Sandham

VALLEY OF EDMONTON

Alberta Consistory
Mizpah Chapter of Rose Croix
Edmonton Lodge of Perfection

S. G. I. G., 33°

Ballard, Wm. H.
Braithwaite, M.D., Ed. A.

HON. INSP.-GEN., 33°

Bragg, George Thomas
Morgan, Frank McDonald
English, Thomas Frederick
Bishop, Edward Thomas
Reid, Horace Philip
Jackson, Niven Mowry
Taylor, Hedley Clarence
Macleod, Murdoch James
Park, William Silson

S. P. R. S., 32°

Abbot, Percy Whitfield
Adams, John Henry
Adams, Lionel Bransby
Althen, Charles John
Anderson, Norman Bruce
Andrew, Harold Clifford
Armstrong, Wm. Chas. Gordon
Bagley, Jonathan E.
Bagnall, Edward Hodgins
Barnhouse, Francis
Bell, Harold Wm. Beddie
Black, David Ernest
Blair, Samuel James
Blow, M.D., Thomas Henry
Bolick, Wallace Watcil
Boon, Charles William
Bowker, George Elwyn
Bowness, Ernest William
Boyd, Stafford David Jos.
Brennen, John Keefer
Brewster, James Irvine
Brock, Lionel Morgan
Brown, John Alex. McMurchy
Brown, Joseph
Browne, John Samuel
Brookbank, John Allen
Burke, Michael Charles
Butchart, Peter
Caldwell, Samuel Grenville
Cameron, William Lawrence
Campbell, Donald Gavin
Campbell, Alexander Munro
Campbell, Frederick Thomas
Caniff, Bertram Ellis
Carnall, Frederick LaTull
Chapman, Cecil Hugh
Chard, Alfred
Clarke, Charles Henry
Clarke, Edgar John
Clarke, Robert Dickson
Cleave, James
Clements, William Thomas
Collins, James Arthur
Conn, Leighton Carling
Condell, William Newton
Connor, Edward Elliott
Cook, Alfred Benson
Cooper, Fred Bertram
Cope, Eustace Herbert
Corey, Heber Stowell
Corlett, Wilfred Ewen
Coultis, Samuel George
Coward, Samuel Herbert
Craig, Charles Augustus
Craigen, William John
Crichton, Robert
Cross, Charles
Cruickshank, George Edward
Crump, Edgar David James
Cumming, David
Curlette, Edward Blake
Dale, John
Dalgleish, Alex. McLean
Davidson, John Middlemiss
Davidson, John Vair
Davies, Arthur
Decker, Robert Seneca
Davies, Septimus Henry
Davies, Thomas Owen
Dingle, John Wedlake
Douglas, Hy. Ward Beecher
Duncan, James Alexander
Dunlop, Edwin Cameron
Dunn, John Thomas
Dunsford, Fredk. Hurworth
Eaton, John Harvey
Ellis, William Jamieson
Ennismore, Roy Herbert
Esson, Alex. Silver Paterson
Estey, M.D., Alfred Steadman

Evans, Percy Herbert
Evans, Robert
Eversole, Henry Bryant
Farrow, Noel Adair
Fawcett, Wilmer Munro
Ferguson, Robert Binning
Flan, James Robert
Flavin, Bruce
Flavin, Charles Griffin
Flavin, Edward John
Flint, Chauncey Dalrene
Folkins, Aslie Lodge
Follett, Joseph Vincent
Forman, William Jasper
Fraser, Donald Therwood
Frost, Charles Rochester
Fulton, William Rose
Garland, Arthur Frank
Garnham, Sheriff Henry
Gibson, George Miller
Gibson, Robt. Somerville
Gilbert, Frank
Gelfillan, William
Glennie, Harry Alex.
Glover, Austin William
Graham, Charles Archibald
Graham, George Leslie
Grant, Charles Henry
Hacker, Harold Hamilton
Hall, George Fulton
Hamilton, Arthur Gladstone
Hansford, William Everett
Hart, William Thomas
Harvey, Robert
Hayes, William Edgar
Henderson, Ernest
Henderson, Robert Mitchell
Henderson, Walter Reid
Henry, William Thomas
Higenbottom, Arthur
Hill, James Wishart
Holden, James Bismarck
Holman, George Alfred
Hopkins, Robert
Howard, Leonard Cowell
Hubbard, Sidney Thomas
Hughes, Charles Edward
Hume, Robert Henry
Hurlburt, Heman Stanley
Hyndman, David William
Inglis, George
Ireland, William
Ironside, Edwin Gardner
Jackson, John Ainslie
Jackson, Joseph Hickman
James, Stanley Edward
Jamieson, Archibald Eldon
Jefferson, Rev. Robert
Jeffrey, Joseph William
Jenkins, Henry Marshall
Jennings, George Leslie
Johnson, Clifford Wilson
Johnson, John Edgar
Johnston, Robert James
Johnstone, Arthur Martin
Jones, Stephen Orville
Keith, John
Kemmis, John Hy. Wm. Shore
Kemp, Fredk. Wesley
Kerby, George William
Kidd, Clarence Butler
Kirkland, Dalton Archibald
Kiteley, Hiram
Laing, Fred William
Laycock, Samuel Ralph
Layland. Charles John
Lees, Albert
Legg, Herbert
Little, John Oliver
Long, George Eddy
Lord, Goldwin Smith
Lowery, James Robert
Lusted, David Hugh
Lynn, Fredk. William
Macaulay, Donald Archibald
Macaulay, Victor Harold
Macdonald, Elmer Carlyle
MacKenzie, Duncan Stewart
Mackenzie, Kenneth Bruce
McBain, William Wilfred
McCall, Francis Stacey
McClelland, Samuel Herbert
McCrea, Herbert George
McDerby, Dent Wendell
McDonald, John Thomas
McDougall, James
McDowell, Franklin Conoly
McFarlane, Daniel
McGarry, Thomas Moore
McGhee, James Andrew
McIntyre, Mortimer Aylesworth
McKay, Alfred Edward
McKenzie, Donald Bain
McKibbin, Arthur Forsyth
McKinnon, James Angus
McLeod, Chas. Gordon
McManus, David
McManus, Chas. Edward
Madill, Joseph
Maguire, Arthur Williams
Marsh, Joseph Herbert
Martland, John
May, Charles
Meredith, Henry A.

Milne, Frank
Mitchell, Alexander Matheson
Mitchell, Thos. Henry Grant
Monkman, Walter Franklin
Moore, Christie Wilson
Morkerberg, Daniel Joseph
Morris, Henry Campbell
Morris, John William
Morrison, Robert Homes
Morton, Clarence Bergner
Muir, Lorne MacDonald
Munroe, Alex. Russell
Naylor, Nelson
Neuman, Theodore Paul
Neve, Reginald Everett
Newcombe, Fredk. Horace
Nicholson, John Daniel
Palmer, Wayne Raymond
Parken, Joseph
Patrick, Alfred Wm. Poyntz
Patterson, Samuel Fleming
Pattison, George
Pearce, Newton
Peck, John Stanley
Peel, William Melville
Pemberton, Grant
Pendray, Roy Trevena
Pepper, Frank
Peterson, Ernest Enoch
Plows, Charles Arthur
Prust, Talmadge Herbert
Puffer, William Franklin
Rae, John
Ramage, David Goudie
Rankin, Alexander
Reed, Joseph Henry
Reid, David
Reid, Robert Mills
Reynolds, Fredk. Duncan
Riach, George
Rinn, Peter
Ritchie, George Forbes
Robertson, Edward Maxwell
Robertson, Kenneth Lee
Robie, Henry James
Robinson, Edmund
Robinson, William Thomas
Ross, George Duncan
Ross, Joseph Hope
Rutherford, Ewen Allan W.
Sadler, Leonard Ward
Sawle, Alex. Leonard
Scott, Francis
Shaw, Algie Wilford
Shaw, James
Shimmen, James Arthur
Shrubsall, Arthur John
Smith, Allan Rixon
Smith, Daniel Joseph
Smith, Oliver Colville
Smith, Percy Frank
Snadden, William James
Soutter, Alex. Robertson
Stamp, William Henry
Steel, William John
Steele, Framer Hawkins
Stewart, Herbert Duncan R.
Stewart, William Fortune
Stirling, William Campbell
Sutherland, Cecil Sidney A.
Taylor, Joatham Bentley
Terrill, Alfred Marmaduke
Tharp, Ernest Stanley
Thompson, Elias Alex.
Thomson, David Holland
Thomson, William Kelman
Trawin, Robert Francis
Tremeer, Gilbert
Tritt, Herman Walter
Turnbull, Thos. McMurray
Urquhart, Walter Clifford
Walford, John Gordon
Walker, James Graham Bryce
Walker, Thomas
Watson, William
Walton, Norman Burdett
Watt, Sidney Gordon
White, Thomas Wilford
White, William James
Williams, Francis Lewis
Wilson, William Ralph
Woodrow, M.D., James B.
Wright, Victor Wallace
Younge, Joseph Adair
Younge, James Watson

S. P. R. C., 18°

Allan, Harry
Anderson, Alex. Bourchier
Armstrong, George Seale
Baker, James Davidson
Bown, John Campbell Ferrie
Bradley, John Russell
Brown, Duncan
Brown, Duncan Archibald
Brown, Frank Gordon
Buckley, John Francis
Campbell, Robt. Eldon
Carruthers, Norman Ephraim
Chorley, Frederick
Connacher, William Murray
Cooper, Henry Hamilton
Curtis, Horace Phelps
Dalton, Gilbert Norwood

Day, Richard Welsted
Dodge, Leonard Ralph
Drewe, John
Dunlop, Anson Wellington
Empey, Waldo Ford
Fowler, Harry Bryce
Francis, Joseph Brisland
Fraser, Albert Winburn
Garden, Joseph
Gillespie, William Fulton
Gordon, Marshall Lynn
Griffiths, Thomas Henry
Hayden, Charles Albert
Henry, William Addison
Hicks, William George
Hill, James Wishardt
Holmes, Cecil Ulysses
Horrocks, Wilford
Hubbell, Charles Henry
Hume, James Robert
Johnson, John Toralph
Johnston, Henry Robert
Johnston, Robert James
Jordon, George Wilmot
Lake, Alberta Addison
Lane, John
Lawrence, John Hilton C.
Leach, Joseph Forrest
Little, George Ramsay
Lowles, Francis Fredk. Wm.
Lowry, Walter George
McFarland, John Delbert
McLeod, George Brown
McQueen, David George
Mann, John
Marshall, James Alex.
Milner, Joseph
Mooney, Charles Albert
Morris, Harry Campbell
Morris, Henry George
Newsham, Arthur Raistrick
Olfson, Ronald Steen
Parney, George Lyman
Pike, William Henry
Price, Joseph
Reid, John A.
Robinson, Charles Augustus
Russell, John Walter
Scoular, James Dunlop
Scott, George Haddon
Scott, Thomas
Sinclair, Walter Henry Geo.
Sneddon, Syl. Mansfield
Stewart, Norman Stanley
Stewart, Herbert D. R.
Strong, Herbert Dulph.
Thompson, William John
Thomson, Richard Garfield
Trowbridge, Edmund
Wells, Harry Lockhart
Wilkins, Ernest Drummond Hay
Williams, Edmund Jones
Williams, Owen
Wilson, Frank

G. E. P. S. M., 14°

Allnutt, Alexander John
Atkin, G. M.
Archibald, Seymour
Barrow, Valentine Evelyn
Bowden, Thos. Nicholson
Boyd, Walter John
Brett, William Fred
Brown, William Alexander
Bryant, J. Irving
Burris, Wm. S.
Burnwell, Ernest C.
Calder, Alex. George
Campbell, James G.
Campbell, James George
Carmichael, James
Carstairs, Wm. Fred Wallace
Clark, Edward James
Coles, Lewis Russell
Colley, Otto William
Connelly, Norman Wells
Cornwall, John Leslie
Cutten, A. P. H.
Doolan, Edward Frank
Fallow, William Allan
Field, Sem Wissler
Fletcher, Thomas Elsten
Fraser, A. W.
Frost, Bruce
Grierson, Robert Walter
Gilpin, Walter Stanley
Graham, Thorton Andrews
Granger, Robert Norman
Hall, Carman Joseph
Hill, Harry Bruce
Hine, Ashley
Hird, Thomas
Hyndman, James D.
Jefferson, Robert
Kerr, Stanley Chandos S.
Kilgour, George
Latimer, William Henry
Law, James Charles
Leah, Ernest
Lindsay, Neville Richard
Low, Alexander Grant
Mackenzie, K. W.
MacQuarrie, John Robert

McCormack, James Patton
McCullough, David Louis
McElroy, Verner
McLean, Alfred Ernest
McLennan, Andrew Robert
McLeod, Kenneth Archibald
McMillan, Charles John
McNiven, William Edgar
Marker, Christian Peter
May, George
Metcalfe, George Ramsay
Mercer, Fredk. Sheridan
Milner, Horatio Roy
Moir, John Henry
Moore, Arthur Charles
Morris, Bertram Fenwell
Morrison, John Wm. Geddie
O'Brien, Avery Stewart
Parr, Herdchell Roscoe
Parr, John Robert
Patchell, Samuel Stafford
Perry, Bertwin Leslie
Pratt, Delmer Wentworth
Price, Gordon Elgin
Raymer, Emmanuel
Reiss, Walter Franklin
Rogers, Arthur Howard
Sacker, John Henry
Sandeman, Harry Fraser
Scott, George William
Scotvold, Enoch L.
Sexsmith, George Breather
Shepard, Lionel John
Simpson, William James
Small, Fred L.
Smith, Dios Corrides
Smith, Harry G.
Somersall, Samuel Haughton
Speakman, James Sarrar
Steer, George Hobson
Syverson, Osman Hamlin
Tucker, Norman Abel Moore
Turner, George D.
Warne, Harold Parsons
Watson, William John
Wilson, Lynn
Woodhead, Joseph Ewart
Wright, Henry Philip
Wright, James Harold

VALLEY OF CALGARY

Delta Chapter of Rose Croix
Calgary Lodge of Perfection

CONSISTORY MEMBERS

Adams, John Henry
Althen, Charles John
Andrew, Harold Clifford
Armstrong, Wm. Chas. Gordon
Bagnall, Ernest Hodgins
Bell, Harold William Beddie
Black, David E.
Blow, M.D., Thomas Henry
Bolick, Wallace Wastcil
Bouskill, Ralph Waldo
Braithwaite, M.D., Edward A.
Brennen, John Keefer
Brown, Joseph
Burke, Michael Charles
Campbell, Donald Gavin
Campbell, Frederick Thoma
Canniff, Bertram Ellis
Casey, Arthur Chappell
Clarke, Charles Henry
Clarke, Edgar John
Clarke, Robert Dickson
Cleave, James
Cooper, Fredk. Bertram
Corlett, Wilfred Ewan
Craig, Charles Augustus
Coultis, Samuel George
Crichton, Robert
Cross, Charles
Cruickshank, George Edward
Cumming, David
Curlett, Edward Blake
Davidson, John Vair
Davies, Arthur
Davies, Septimus Henry
Davies, Thomas Owen
DeWolfe, James Albert
Dingle, John Wedlake
Dunn, John Thomas
Eaton, John Harvey
Ellis, William Jamieson
English, Thomas Frederick
Estey, M.D., Alfred Steadman
Evans, Robert
Farrow, Noel Adair
Flan, James Robert
Flesher, Nicholas J.
Follett, Joseph Vincent
Forman, William Jasper
Forslund, John Englebert
Fraser, Donald Sherwood
Garland, Arthur Frank
Garnham, Sheriff Henry
Gibson, George Miller
Gibson, Robert Somerville
Gilbert, Frank
Glennie, Harry Alexander
Glover, Austin William
Hall, George Fulton
Harvey, Robert
Ireland, William
Ironside, Edwin Gardner
Irvine, Love Stewart
Jackson, Niven Mowry
Jenkins, Henry Marshall
Johnson, John Edgar
Johnston, James
Kemp, Fredk. Wesley
Kerby, Rev. George Willam
Kiteley, Hiram
Lees, Albert
Legg, Herbert
Macaulay, Victor Harold
Macdonald, Elvey Carlyle
MacDougall, James
McCrea, Herbert George
McDerby, Dent Wendell
McDowell, Franklin Conoly
McFarlane, Daniel
McGarry, Thomas Moore
McGhee, James Andrew
McKay, Alfred Edward
McKenzie, Donald Bain
McKibbin, Arthur Forsyth
Maguire, Arthur Williams
Marsh, Joseph Herbert
Milne, Frank
Mitchell, Thos. Henry Grant
Morrison, Robert Home
Naylor, Nelson
Neuman, Theodore Paul
Neve, Reginald Everett
Palmer, Wayne Raymond
Park, William Silson
Parken, Joseph
Patrick, Alfred Wm. Poyntz
Pattinson, George
Pearce, Newton

Peel, William Melville
Pendray, Roy Trevena
Peterson, Ernest Enoch
Piper, William A.
Plows, Charles Arthur
Riggs, D.D.S., Lewis F.
Rinn, Peter
Robertson, David Buchanan
Robertson, Kenneth Lee
Robinson, Edmund
Ritchie, George Forbes
Robie, Harry James
Ross, George Duncan
Ross, Joseph Hope
Rutherford, Ewart Allan W.
Sadler, Leonard Ward
Scott, Francis
Sharpe, Thomas
Shaw, James
Shimmin, Jesse Arthur
Shrubsall, Arthur John
Smith, Oliver Colville
Smyth, Charles Ernest
Snaddon, William James
Steel, William John
Stewart, Herbert Duncan R.
Spooner, Fredk. Ethelbert
Terrill, Alfred Marmaduke
Tharp, Ernest Stanley
Thompson, Elias Alex.
Thomson, William Kelman
Tomlinson, David Holland
Tremeer, Gilbert
Tritt, Herman Walter
Webster, D.D.S., Alfred F.
Williams, Frank Lewis

S. P. R. C. 18°

Allen, Harry Gordon
Andison, William
Argue, Frank
Avison, Harold Wilson
Bassett, Thomas Alexander
Bell, John Alex.
Bliss, Walter Franklin
Bonn, Harry James
Borrowman, David
Bowes, Victor Albert
Boyd, S. J.
Braisher, William Alfred
Brason, Fred Redner
Brooks, William Michelmore
Bruuso, Alfred
Buchan, Robert Dalgetty
Bullis, Harry Erastus
Bullivant, Wm. Jas. Gordon
Casey, Fred Edward
Casteel, John Foster
Chamberlain, Sterling Blake
Christian, Charles
Clarke, James
Cooper, Wm. Cyrus Laurie
Cromie, George
Cumming, Arthur David
Dadson, Ralph Stuart
Danks, Alwyn Isaiah
Davidson, David
Dewar, James Grant
Dickson, George Alexander
Donaldson, Robert
Dunkley, Arthur Alfred
Ferguson, William Ernest
Flan, James Robert
Fraser, Donald Sherwood
Gall, Clarence Rumball
Geering, Walter Henry
Gillies, Herbert Leighton
Gillman, James William
Glass, Herbert Geo. Howard
Goodwin, James Henry
Gouge, Wilson
Hall, Charles Melville
Hanley, Alex. Peter
Harris, Orrie Wetherilt
Harrison, John George
Hayden, Charles Albert Samuel
Hessell, Victor Emanuel
Hindsley, Norman
Houston, Royal Raymond
Hyde, Andrew Watson
Isbister, James Adam
Jackson, William Haines
Johnston, C. W.
Johnson, John Adam
Johnston, Robert James
Jones, Arthur Henry
Lait, Charles Brenhall S.
Lewin, Reginald George
Little, Thomas
Loughery, James Walter
Love, Herbert Gason
Macaulay, Donald A.
Macdonald, Howard Burton
MacGougan, Malcolm
MacInnes, Miles
McAra, John Duncan
McCaskie, Arthur Alex.
McCulloch, James
McIlroy, David Sutter
McLeod, William James
Matthews, William Henry
Maxwell, Leslie Aikens
Moore, George
Morgan, Wm. Howard Thos.

Morrison, Kenneth, John
Noble, Wilfred Earl
Paterson, Geo. Coull Strachan
Raymond, Harold Hubert
Reader, William Roland
Reid, John Aylmer
Rose, George Blair
Selby, Ernest Raymond
Short, Albert Francis
Skene, George Wilbert
Spankie, Ralph McDonald
Sproule, Gordon Alex.
Stanley, Vincent Cuthbert W.
Sterling, William Campbell
Thompson, Charles Walter
Thompson, Robert George
Uren, Russell Harold
Vickers, Nelson Blake
Wakeford, Stanley
Warren, Albert Hamilton
Willsher, James McBain
Wooding, Leonard Evans

15°

Donaldson, James Robert

G. E. P. S. M., 14°

Adams, John Mason
Alport, Edwin John
Anderson, Anton
Anderson, George Allan
Beavers, Roy Hazekiah
Belsheim, Thomas Mervin
Botterell, William John
Bowman, Harry Collier
Boyd, David
Boyd, Stafford Joseph David
Bye, Fredk. William
Campbell, Duncan H.
Carter, George Henry
Castle, Norman
Church, William Alex.
Clark, Donald Fitzwilliam
Collum, John Sherman
Cook, Albert Bertram
Cotton, James
Davidson, Walter Stewart
Davis, William Roe
Dawson, Isaac
Donald, Thomas Blackly
Doyle, Ernest Manning
Dunlop, William B.
Ellis, George
Farren, Edgar
Ford, Henry William
Freeman, Eric Cobb Scribner
Fowler, Frank Merrill
Grainger, Geo. A. Clemenston
Grant, Clifford
Haseltine, Colin Francis
Hart, William
Hodson, Samuel Robert
Hoskins, William Cleo
Irvine, Lorne Stewart
Irwin, Leslie Henry
Kembry, Raymond Arthur
Kirby, Herbert Bell
Lees, Thomas
Lorne, Thomas Abram
Low, William Alex.
MacDougall, Andrew Ray
MacMillan, Charles
MacNiven, William Edgar
McFarland, J. I.
McKeage, Irwin Nelson
Mann, Arthur Harold
Marker, Christian Peter
Martin, John Scovie
Masterman, Arthur Joseph
Michael, Louis
Middleton, Rev. Samuel
Millard, Mord
Moore, Horace Edward
Moorehouse, Ernest
Morrison, Kenneth John
Morrison, Norman
Morley, Herbert F.
Nicholl, Louis Desire
Nixon, Albert Crombie
Officer, Ernest
Orr, George Anson
Palmer, Stanley Furmage
Park, Andrew Walter
Parker, Charles
Patterson, David
Patrick, Omer H.
Pearns, Charles Arthur
Pust, Emil William
Rhodes, Harold
Richards, Norman Samuel
Roach, Eugenie Adolphus
Roach, Leslie Ellis
Robinson, Edward Willan
Ross, Robert Whimble
Scott, Alex. Gladstone
Scott, George William
Slack, Albert Edwin
Spicer, Samuel
Steeves, Gordon
Stephenson, William Stork
Stewart, Robert Alex.
Stone, Percy Donald
Temple, Fredk. Joseph
Truesdale, Francis Vener

Vandenhoogen, Herman Wm.
Weaver, Edwin Lorne
Wentzel, Clifford Rupert
West, Albert
Whitmore, Robert George
Wood, Roland

12°

Lowe, Abram Thomas

11°

Munro, John Williamson
Spencier, Oliph Leigh
Teare, Kenneth Corlet

VALLEY OF REGINA

Saskatchewan Consistory
Regina Chapter of Rose Croix
Regina Lodge of Perfection

S. G. I. G., 33°

Ballard, M.A., LL.D., W. H.
Burton, Stewart Coulter

HON. INSP. GEN., 33°

McCauley, James
Tate, William Bradshaw
McDonald, Lachlin Taylor
Gordon, Wm. M.
Hedley, M.A., Ph.D., James Walter
Spooner, John Henry
Crandon, Charles Howland
Westgate, Robert James
Martin, Hon. William Melville
Gorrell, Arthur Stirling

S. P. R. S., 32°

Anderson, James Hawkins
Archer, Jack
Armit, Robert John
Ash, John
Bannatine, David
Barish, Elias
Barker, Francis Walter John
Bates, Alfred Dyton
Battley, Edgar Henry
Beaudreau, Arthur Alfred
Beech, Frank
Beckerman, David
Belfoy, Angus McDonald
Blackburn, Robert Neale
Boone, Edward R.
Bourk, Russell Earl
Branston, George Earl
Brett, Augusts Joseph W.
Broderick, Christopher J.
Brown, George McIntyre
Bullock, David McFarlane
Callard, Reginald
Campbell, Alastair
Case, Maurice Augustus
Cavers, Alfred Douglas
Chalk, George Sames
Clarke, William Ormandy
Clendenan, Mason Le Roy
Connell, James Victor
Cooke, Charles Arthur
Craig, James Murray
Crichton, Chas. Welfd. McCuaig
Crooks, Herbert
Crosbie, William McGeorge
Davidson, Wm. Hamilton
Denny, James Davidson
Dent, George Floyd
Dolan, William
Duncan, Andrew
Eisnor, Geo. Wm. Stuart
Ewart, McLaren
Farr, Maurice Bert
Ferguson, Victor James
Fisher, Walden Samuel
Fraser, Douglas
Fraser, Finlay Thomas
Galloway, John James
Gardner, Harold Percy
Gass, Ellard Blanchard
Getty, Joseph
Gibson, William
Gilmour, James
Gislasson, Gudmundur Fredk.
Graham, William Howard
Hainsworth, Charles Russum
Hanes, Duncan Arthur
Hanson, Albert H.
Harkness, William Alex.
Hayes, Philip
Heald, Herbert Verner
Heddle, William Hollis
Henderson, Wathen Board
Hicks, Frederick
Hilliar, Thomas Henry
Hilton, James Lewis
Hopkins, George Lionel
Howlett, Percy Roy
Hubbs, Leonard Alden
Hunt, John Francis
Hutcheon, Duncan Selby
Hughes, Albert James
Ingalls, Fred Lincoln
Insull, Ernest Henry
Irvine, Love Stewart
James, Samuel Prior
Jackson, Geo. N.
Jenkins, Edward Roberts

Johnson, Charles August
Johnston, Harold
Kelly, Richard Nathaniel
Kennedy, Robert Henry
Kern, John Henry
Kingsbury, Duncan Addison
Kohlman, Harry Herbert
Kohlman, Henry Herbert
Lackey, James Albert Bond
Laycock, Samuel Ralph
Lewis, William Elton
Linahan, William B.
Little Alexander Fraser
Livingstone, Archibald
Logan, Walter Morton
Longbottom, Clarence Watson
Low, James Charles
Low, David
MacCulloch, Frank
MacGregor, Donald
Mackay, Murdoch Angus
MacKay, John Finlay
MacKillop, Anderson Billing Boak
McBain, Lauchlan
McCannell, Donald Alex. Roy
McCauley, William John
McConnell, Wm. Rutherford
McGrattan, John Evanston
McIntosh, Alex. Lindsay
McIntyre William Duncan
McLarty, Samuel
McLean, Hugh
McKinnon, John Lachlan
McPherson, John J. Sutherland
McPherson, Wm. Robert Ross
Maltby, Harold
Mann, Aaron Blake
Marriott, Edwin
Maybee, Lloyd Arthur
Meneilly, James
Miller, John Duncan
Miller, Thomas
Milne, George
Moffatt, Andrew
Moffatt, Thomas Henry
Mooney, John A.
Moore, Charles Pelham
Moore, James C.
Moritz, John Frederick
Morton, John
Munro, James Dougias
Niblock, William Edwin
Nivin, John Noel
Parsons, Johnson Lindsay
Petersmeyer, Harry Frederick
Phillips, Harold Geoffrey
Plunkett, James Allan
Porter, William Edward
Proby, Frank Henry
Rain, Carl Emil
Ramage, David Goudie
Reilly, Francis Bell
Ritchie, Reginald L.
Robb, Thomas Irwin
Robertson, David Buchanan
Rosborough, John Wesley
Rose, William Clyde
Ross, Alexander
Ross, David Duncan
Ross, Walter Hall
Roulette, Norman McComb
Rutherford, Andrew
Rutherford, Henry Adelbert
Schweitzer, Herbert Mills
Scott, Alfred Chatwin
Scott, Walter Barrett
Sharpe, James Harold
Shaw, Joseph Baxter
Skerratt, Tom
Smart, Charles
Smart, Reginald R.
Smith, Herbert
Smith, Joseph Alpine
Smith, Leroy Campbell
Sneath, George Homer
Spalding, John Henry
Spearman, John Edward A.
Spencer, Alexander
Spooner, Fredk. Ethelbert
Spurgeon, Arthur Willmott
Stewart, Adam
Stuart, Charles
Swain, Gilbert
Taylor, Hugh
Thompson, Alfred Clark
Thompson, Harry
Thompson, John Grey
Thompson, William Leslie
Thomson, William Forsyth
Thornton, Louis Augustus
Todd, William
Truemner, Eldon
Turnbull, J. Dodds
Vernon, John Edward
Walker, George Thomas
Walker, John Ernest Watts
Ward, Peter Gerrie
Warner, Durward
Warren, William Robert
Watterson, James Leslie
Waugh, John Andrew
Waugh, M.D., Thomas Fredk.
Weaver, Lincoln Ellis

Weir, George Moir
Wheatley, Arthur Leonard
Whitmore, Frank
Wickware, James Walter
Williams, Fredk. Bashford
Williams, Nathaniel B.
Williamson, Joseph
Wilson, Alfred Alonzo
Wilson, Allan Caldwell
Wilson, David
Wood, Joseph
Woods, Thomas Albert
Yingst, Luther Everett
Yorke, Joseph Ross
Yorston, James Alfred
Yule, Daniel Murdoch

KT. K—H., 30°

Ashford, Homer B.
Bell, Robert
Biden, George
Bowlby, Edward
Campbell, William John
Clark, William Ringland
Cole, Stanley, Ivor
Davies, Alan Lochart
Dickson, Andrew
Doak, Percy W.
Dunk, Frederick Arthur
Farrell, Alex. Gray
Hart, Fredk. William
Hilton, Cecil Eversley
Hingley, Eustace Gideon
Johnston, James Garfield
Kennedy, David Porteous
Knudsten, N. Edgar
McKenzie, John R.
Murray, Henry John
Reed, Percy Egerton
Stewart, Charles
Townshend, George
Wilson, John Cornelius
Zabel, Frederick Charles

S. P. R. C., 18°

Adam, James
Bagshaw, Fredk. Bertram
Beam, Levi Oliver
Beaudreau, Harry Harold
Bellamy, Norman James
Boone, Percy Roy
Bowlby, Edward James
Bradbrook, George Howard
Brodie, Harry
Bruce, Fredk. Charles Henry
Cawsey, Frank Frost
Clarke, Joseph Orville
Coghlan, Robert Owen
Congdon, Howard John
Corcoran, William
Cowan, Kenneth Norman
Creighton, William
Curtis, Hugh McKay
Dadson, John Marquis
Eakin, Robert Charles
Ewald, Charles August
Foster, Cecil Everett
Fox, Vernon E.
Gadd, Edward Herbert
Garratt, Bertram Edward
Gibson, Alex.
Gibson, William
Gillis, Clarence Carl
Glasreed, Christian
Halkett, Andrew
Hanson, Albert Herman
Harper, Thomas Gordon
Hart, Donald Clark
Harvey, John Edwin
Hodge, William Ewart
Hooker, George W.
Hunter, William Charles
Hurd, Francis Edwin
Ingham, Clifford Alonzo
Jackson Fredk. Morton
Johnson, Lorne
Johnstone, David Scott
Kearney, Thomas William
Kelly, James
Kenny, James Joseph
Kerr, Charles Rusell
Lafoy, Wayne Elvine
Laird, John Houston
Lamb, John James
Lauder, Cyril H.
Leggett, Fredk. Gore
Leishman, James Harold
Levin, Benjamin
Low, David Duncan
Luross, Hans H.
MacDonald, Neil John
MacIntosh, Allen
MacMillan, Allan O'Neil
MacPherson, Murdoch Alex.
McBurney, William Reid
McFadyen, John Elmer
McFadyen, Alfred Garfield
McKay, Alexander George
McLachlan, John Davies
McLeay, Donald
McMillan, Charles
McVean, Harold Gordon
Martin, Beattie
Mattison, Guy Raymond

Mitchell, Charles Henry
Mitchell, John Wesley
Monkman, Geo. Humphrey N
Moore, Walter Treadway
Morris, John William Edgar
Muirhead, Alfred Bertram
Murray, Samuel Crawford
Neil, Ralph Cecil
Nelles, Stephen Bell
Notman, Alexander Watson
Osborn, Ernest Charles
Parks, Frank Athol
Peterson, George Turner
Pilkington, Frederick Joseph
Pirie, George Edward
Putman, Eugene Ross
Quennell, Roy
Rigby, Charles Collinson
Ring, Edward
Ritchie, John Boyle
Robb, Murray Kenneth
Rowe, William Henry
Sandell, Edmund Gordon
Simpson, Robert Armstrong
Smith, Charles Albert
Smith, William John
Spencer, Francis Norman
Strain, Robert Niven
Warren, John Henry
Wheatley, Frank Rowland
White, Ira Simmonds
Williams, Reginald John
Willoughby, Charles Morley
Wright, James Archibald

G. E. P. S. M., 14°

Abbott, Herman Stanley
Addems, Harold Blackmore
Agnew, Fred Ross
Aldridge, Merlin Ashton
Anderson, Percy Thos. Milton
Anderson, Wm. Alex. Howard
Baird, James
Banting, Charles O.
Barish, Harry Hart
Barrie, William Cumming
Basedean, William Francis
Besler, Rudolph
Bird, Ernest Cullum
Bisson, Joseph Howard
Blackwood, Robert
Boyle, Henry R.
Bragg, James Douglas
Brimacombe, James Kennedy
Brown, Austin Dougall
Brown, Robt. Murray Kay
Buchanan, Richard Henry
Burns, James Scotland
Buttery, Eardley
Calder, James A.
Carey, Owen Lewis
Carscadden, George Roy
Champ, Stewart Fletcher
Chenoweth, Frank
Coles, William R.
Collett, Raymond Howard
Cooksley, James
Cordingley, Charles Stanley
Cornish, Rev. Francis Cole
Cox, Joseph Francis
Crabtree, Sydney
Crawford, George Nicklin
Davidson, Charles Oscar
Dewart, Albert Edward
Dillabaugh, Ernest Edward
Doake, Percy Wilfrid
Doody, Cyril William
Dunning, Walter
Evans, Alfred Alexander
Evans, William Arthur
Ewers, Clare Alonzo
Farley, Wilfred Sherman
Fawcett, Thomas W.
Findlay, David
Franks, John Lawrence Arnold
Galbraith, James
Gamble, Thomas Evan
Gardner, Edwin Alvinza
Gardner, Fredk. Hughes
Gardner, William
Garratt, Stephen Henry
Gilbert, Frederick C.
Goody, Joseph
Gordon, Andrew Henry
Graham, Chester C.
Graham, John Albert
Graham, Malcolm Angus
Grant, Donald Arthur
Grassick, James
Haggett, Albert John
Hanbridge, Robert Leith
Henderson, James Reid Dill
Henning, John
Hoffer, Harry
Howatt, Thomas Melbourne
Hunt, George Edgar
Hyde, Peter Lawrence
Irving, James Franklin
Johnston, Wallace Mitchell
Kennedy, David P.
Kirkby, Robert Wellesley
Knudtsen, Charles Lee
Larson, Louis M.
Lawrence, Bernard Street

Leckie, Adam Newton
Lederman, Ralph
Lewis, Frederick Birthall
MacArthur, Archie
MacGregor, William
MacKenzie, John Andrew
MacPherson, Murdock Alex.
McCuaig, George Alex.
McDiarmid, John Howard
McDonald, John A.
McDonald, William Graham
McIntyre, William Duncan
McMillan, Bruce Lorne
McMurphy, Angus Malcolm
McNeill, James Walter
McRae, Donald Philip
Mason, John George
Mewhiney, Austin Egbert
Meyers, Mark Mathew
Miller, Joseph S.
Milne, Edward Thornton
Mitchell, Donald
Moffat, Robert John
Morais, Eugene
Morris, Fred Morley
Moyer, Lloyd D.
Myles, Walter James
Neale, Charles Edward
Neely, Robert Warren
Nelson, Levi Nicholas
Newman, John A
Nicholls, Stanley Whittington
Osler, Erwin Ralston
Parker, William Harvey
Pederseu, William
Peters, Sidney George
Platt, John Greenaway
Preston, Clarence Sproat
Rae, Donald
Ravin, James Archie
Rawlinson, Arthur George
Rennick, Robert
Richordson, Thomas Daziel
Ridington, William Richards
Robb, James McLachlan
Robertson, John Scott
Robinson, Walter G.
Robinson, Webb Lewis
Roets, Eugene
Ross, Kenneth William
Sanden, Henry Oscar
Saul, Harry
Scott, Harold Neilson
Shaw, Joseph Baxter
Sherrick, James
Simmons, Frank Pennington
Singleton, Alfred Harold
Smith, Frederick Charles
Smith, Wm. Sutherland
Smyth, Robert P.
Sparling, George Willis
Spicer, Harold Wright
Spooner, Harold John
Springer, Oliver Freeman
Stephens, James Clyma
Tappin, Albert Clement
Taylor, Neil Joseph
Tomkins, Arthur Charles
Townsend, Philip H. Bennett
Tripp, William Arthur
Watson, Frank
Westbrook, Arthur Edward
Westcott, Reginald Percy
Whitehead, Wm. Heber N.
Wilkie, Joseph
Williams, Harry
Williamson, Frank Albert
Windle, Stanley
Wright, Leonard
Wynn, Samuel Nathan

VALLEY OF SASKATOON

Saskatoon Chapter of Rose Croix

Saskatoon Lodge of Perfection

CONSISTORY MEMBERS

Anderson, John Hawkins
Ash, John
Ballard, M.A., LL.D., W. H.
Bates, Alfred Dyton
Bell, Robert
Bourk, Russell Earl
Callard, Reginald
Cameron, J. Alex.
Cavers, Alfred Douglas
Chalk, George Sames
Crandon, Charles Howland
Ferguson, Victor James
Fisher, Walden Samuel
Fogg, George Robert
Gibson, William
Graham, William Howard
Hanes, Duncan Arthur
Hanson, Albert Herman
Heddle, William Hollis
Hedley, M.A., Ph. D., James Walter
Hughes, Albert James
James, Samuel Prior
McBain, Lauchlan
McKinnon, John Lachlan
Menielly, James
Millar, John Duncan
Miller, Thomas
Nivin, John Noel
Ross, Alexander
Roulette, Norman McComb
Rutherford, Andrew
Spurgeon, Arthur Willmot
Shepphard, Alex.
Swain, Gilbert
Todd, William
Weir, George Moir
Wheatley, Frank Rowland
Young, William James

S. P. R. C., 18°

Adams, Harold
Brooke, William Morley
Bryans, Thomas Noble
Campbell, Edward Cassidy
Campbell, William John
Cann, Alex. Edwin
Carrothers, William Alex.
Darwood, William
Elliott, Henry David
Foster, Cecil Everett
Fraser, Finlay Thomas
Haigh, Arthur
Hammersley, Alfred Sheldon
Hargreaves, Lloyd Garrison
Heise, Asa W.
Holmes, Leroy
Jarvis, George Samuel
Johnston, Thomas John
Laycock, Samuel Ralph
MacQueen, Donald Gordon
McGregor, James
McKay, Murdock Angus
Moffatt, John Davidson
Morais, Eugene
Neil, Ralph Cecil
Osborn, Ernest Charles
Peterson, George Turner
Pirie, George Edward
Proud, John George
Putnam, Eugene Ross
Renner, George Thomas
Roblin, Leslie Greeley
Salter, Arthur Pellew
Shillington, Bennie Lorne
Stewart, Angus
Storr, John
Sutherland, Thomas Wellington
Topham, Lawrence Walter
Van Blaricom, Earl Winfield
Warren, John Henry
Weegar, Elmer Harold
Williams, Frederick Basford
Wilson, Wilmer John

G. E. P. S. M., 14°

Armstrong, Henry
Ash, John Vivian
Baldwin, Howard
Battersby, Arthur H. Jones
Blackstock John Franklin
Buckley, Harry
Campbell, William Alex.
Clark, Henry R.
Clarke, Arthur Roy
D'Clute, Clarence Vernon
DeClute, Hugh Colborne

Douglas, Gordon S.
Duncan, Alexander M.
Elliott, Jacob M.
Elvin, Charles Arthur
Emmons, George M.
Estey, James Wilfred
Flood, Albert Ernest
Forfar, Hubert Roy
Graham, David S.
Hamilton, Hugh D.
Hodges, Charles Leander
Hokanson, Aaron Edward
Hyslop, Harvey N.
Ibberson, William Henry
Kell, Harry
Lamb, Thomas Henry Peacock
Langford, James Clifford
McCallum, John
McCourtie, Robt. Wm. Wilson
McLean, James Morrison
McRae, Roderick
Mohoney, Nath. Ellesworth
Morley, William Charles
Needham, Charles Austin
Nelson, Levi N.
Orchard, Arthur Ernest
Owens, Walter O.
Ross, William Andrew
Saunders, William James
Scarratt, Reginald
Silver, Frank Mitchell
Smith, Andrew Robertson
Smith, Norman Sydney
Sparks, Ralph Edward
Stewart, John Allan
Summerfeldt, Frank Bowman
Symans, Albert Aron
Tisdall, Charles Noel
Trimble, William
Virtue, Ellard William
Waugh, Walter
Wells, Richard James
Whittaker, Walter
Woolley, Arthur Hiram
Yates, Alexander

VALLEY OF MOOSE JAW

Moose Jaw Lodge of Perfection

CONSISTORY MEMBERS

Ballard, William H.
Beaudreau, Arthur Alfred
Beech, Frank
Branston, George Earl
Bullock, David McFarlane
Cameron, J. Alex.
Crandon, Charles H.
Crichton, Chas. Wilfd. McCuaig
Crosbie, William McGeorge
Eisnor, Geo. Wm. Stuart
Ewart, McLaren
Getty, Joseph
Gilmour, James
Hilton, James Lewis
Ingalls, Fred Lincoln
Kennedy, Robert Henry
McCauley, James
McCauley, William
McDonald, Ivan E.
McFayden, Alfred Garfield
McGrattan, John Cranston
McIntosh, Alex. Lindsay
McIntyre, William Duncan
McMillan, George Dutch
Moffatt, Thomas Henry
Munro, James Douglas
Plunkett, James Allan
Rosborough, John Wesley
Skerratt, Thomas
Spearman, John Edward A.
Stewart, Adam
Tate, William Bradshaw
Taylor, Hugh
Thompson, Henry
Thomson, William Forsyth
Walker, John Ernest Watts
Yorke, Joseph Ross

S. P. R. C., 18°

Beaudreau, Harry Harold
Bellamy, Norman James
Broderick Christopher J.
Brodie, Harry
Campbell, Alastair
Coghlan, Robert Owen
Gibson, Alexander
Glasreed, Christian
Halkett, Andrew
Hayes, Philip
Hicks, Fred
Hodge, William Ewart
Hooker, George W.
Hurd, Francis Edwin
Johnston, Harold
Kearney, Thomas William
Kelly, James
Kern, John Henry
Kerr, Charles Russell
Laird, John Houston
Livingstone, Archibald
Longmore, Benjamin
MacCulloch, Frank
MacDonald, Neal John
MacIntosh, Allan
MacMillan, Allan O'Neil
McFayden, John Elmer
Marriott, Edwin
Porter, William
Quennell, Roy
Rain, Carl Emil
Sharpe, James Harold
Simpson, Robert Armstrong
Smith, Charles Albert
Smith, Herbert
Smith, William John
Thompson, William Leslie
White, Ira Simmonds

G. E. P. S. M., 14°

Anderson, George R.
Armstrong, Elmer
Balfour, George Henry
Boyd, James
Boys, Victor Harold
Brander, Nelson
Campbell, Alexander
Campbell, Bertram Alfred
Campbell, Coll.
Campbell, George Alex.
Campbell, William
Campbell, William Adair
Chesser, John Macfarlane
Christenson, Harold Edward
Clarke, Waldo Brock
Clemens, Guy
Clement, John Beatty

Connor, George T.
Coulter, John Arthur
Cox, George T.
Crawford, John
Dand, William Russel
Davis, Roy Edward
Deno, Frank
Donnelly, James Allan
Drager, Charles F.
Ellsworth, Elmer Victor
Ferguson, Richard Blackburn
Ferguson, Thomas Lawrence
Flint, John
Forsyth, James M.
Gamble, T. Harry
Gardiner, Fredk. Hughes
Gardiner, William
Garrison, Jack
Garrow, Edmund Blake
Getty, George Samuel
Gillan, Angus Drummond
Goodman, Sydney George
Hammond, Chas. H. Spurgeon
Hans, John Thomas
Harvey, William Arthur
Herridge, Leonard
Hewlett, William A.
Hoare, Edward E.
Hoare, Thomas
Hodge, Henry Treen
Johnson, Archie L.
Johnson, Harold
Johnson, Wesley Birg
Jones, Frederick
Jorgensen, Walter
Kelly, John Arthur
Kenny, James Joseph
King, Thomas
Kirkbride, Arthur
Knox, William B.
Linklater, William F.
Love, Hubert Gordon
MacLachlan, John Davie
MacNeill, Alvin L. Hodge
McAllister, John
McQuarry, John Allan
Matheson, William
Maybee, George Allen
Maxwell, Albert Seymour
Miller, David
Miller, James McGregor
Mitchell, Robert George
Naismith, Peter Lawrence
Orr, John
Parker, Ernest Herbert
Pettigrew, Gavin
Probert, Fredk. Bramwell
Reed, Frederick George
Rorison, Allan R.
Rumfitt, Roland L.
Salstrom, Fred
Saltzberry, Elias
Scott, Sparling
Sifton, Loy S.
Slater, Ransom L.
Smith, Collins Stirling
Smith, Robert Henry
Smith, Roy Franklin
Smith, William W.
Stephen, William Harper
Underhill, Thomas Burpee
Webber, James William
Weston, William E.
Whyte, Frank Harding
Williamson, Henry Carson
Wilson, John

Supreme Council of Canada
Library
20180000375